LE SOUVENIR

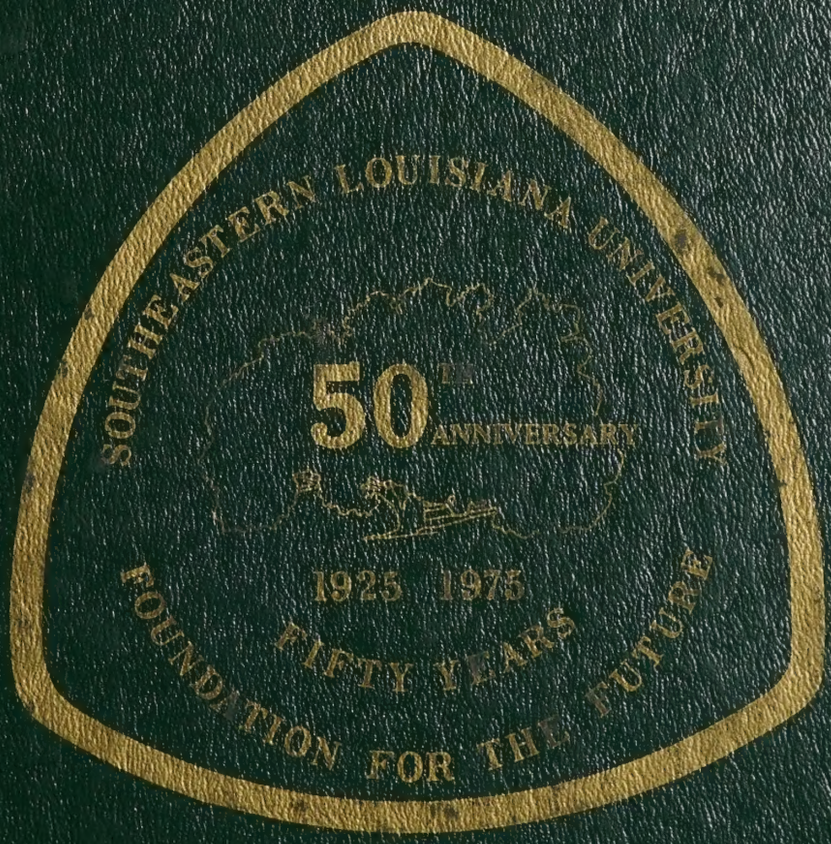
SOUTHEASTERN LOUISIANA UNIVERSITY
50th ANNIVERSARY
1925 1975
FIFTY YEARS
FOUNDATION FOR THE FUTURE

ALLEN COUNTY PUBLIC LIBRARY
3 1833 07474 2419

GC
976.302
H18SLC,
1975

James Easterly

0316

le souvenir 1975

50th anniversary

southeastern louisiana university

hammond, louisiana

shirley woodard — editor

TABLE OF CONTENTS

Activities 16
Academics 76
Competition 116
Greeks 136
Sports 166
Organization 230
Students 276
Index 328

ONE WAY

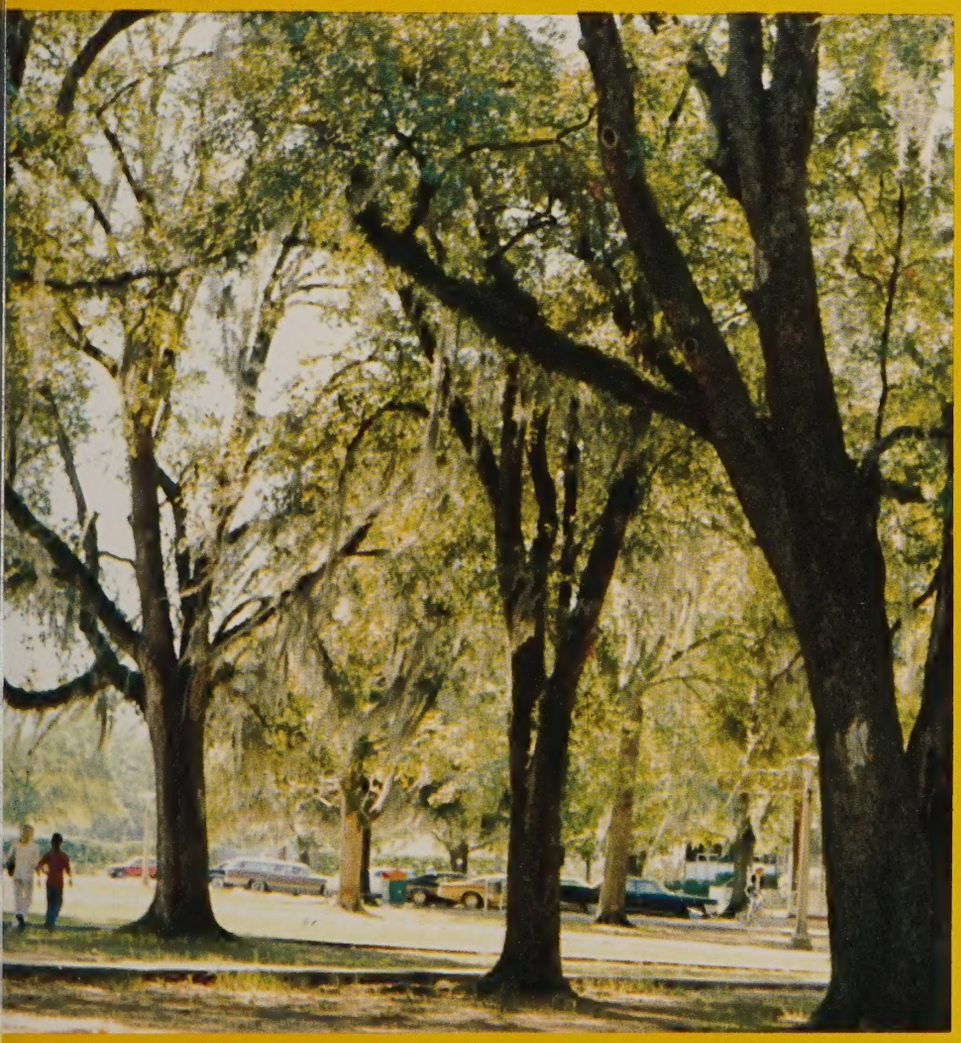

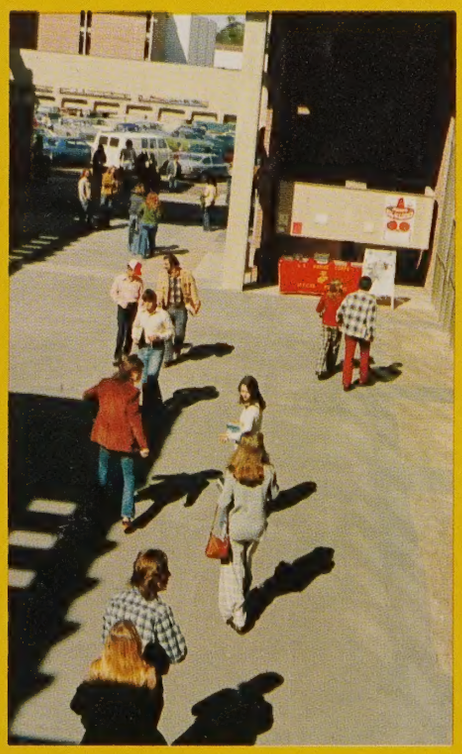

Fifty Years Ago

Southeastern Louisiana University is an outgrowth of Hammond Junior College which was founded in 1925 in a wing of Hammond High School.

The college first opened its doors to a student body of 40 and a faculty of five. Linus Arthur Sims was the first president.

By 1928, the institution had its own campus, a 15-acre farm, a new name, Southeastern Louisiana College, and had earned state support and financial backing.

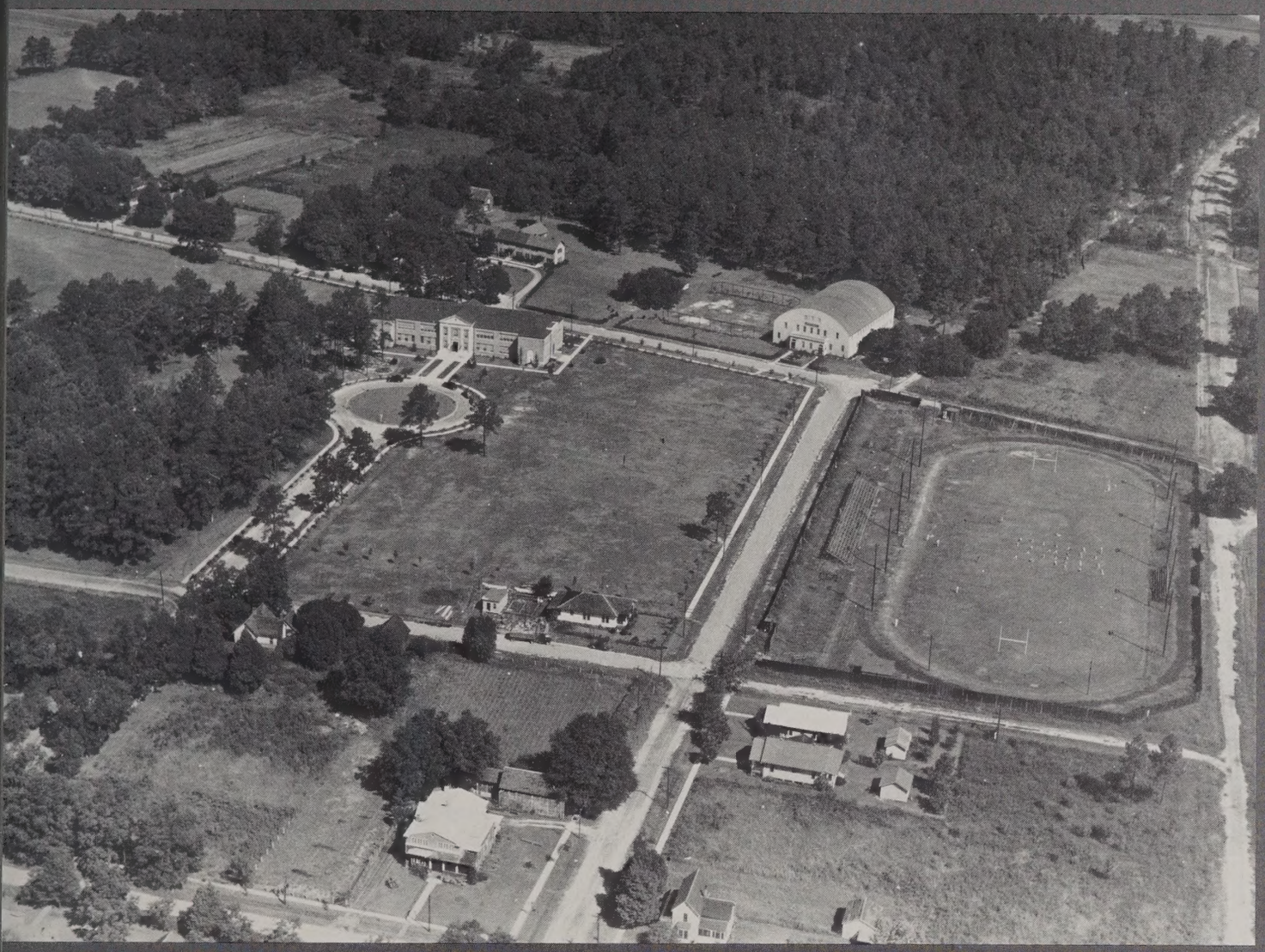

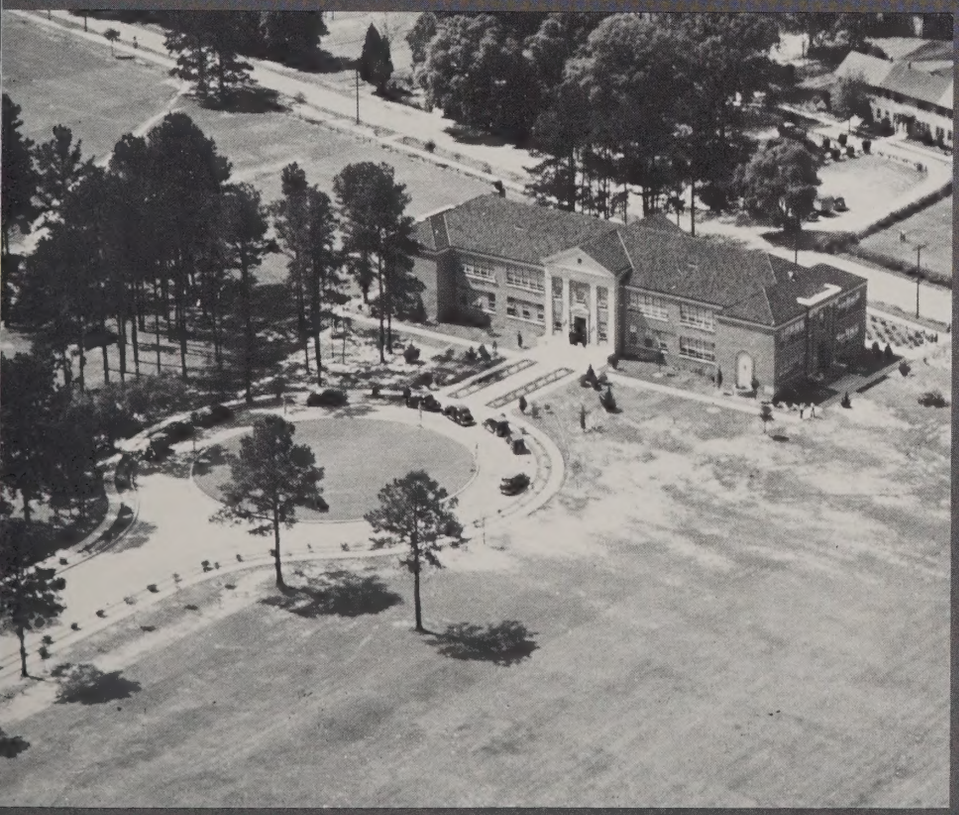

Foundation for A Growing

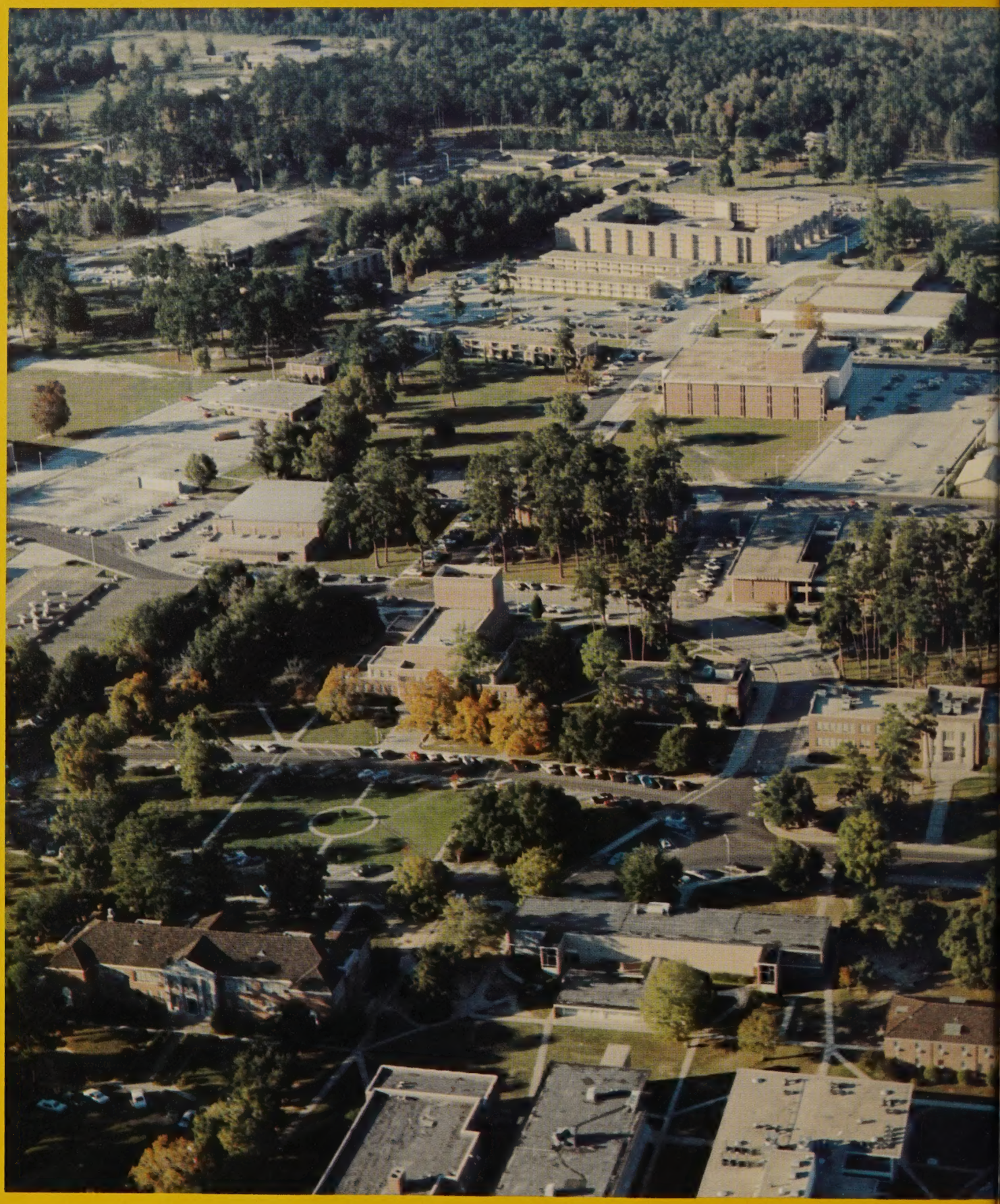

S.L.U.

Dr. Clea E. Parker
President, Southeastern La. University

After acquiring a permanent campus, Southeastern grew rapidly. The first permanent building, Lucius McGehee Hall, was completed in the early 1930s. Then followed Strawberry Stadium which was also the men's dormitory, the book store, college cafe, and social room. The women's dormitory was built in 1939.

The campus, as it is known today, was beginning to take shape. By 1935, the student body stood at 340, the faculty numbered 20, and Southeastern was firmly established.

THE STADIUM

A Look at the Old . . .

And the New

[illegible] increase [illegible] growth [illegible] and the many new buildings on the campus reflect that growth. Pictured here: *new Copper hall* Taylor Hall, a women's residence hall; *Copper Center*; Lee Hall, men's residence hall; *the right* a view of the campus; *lower left* Student Union; *lower center* Louis A. Sims Memorial Library; *lower right* typical dormitory room.

The Lion's Roar

Student Life Yesterday

STRAWBERRY STADIUM

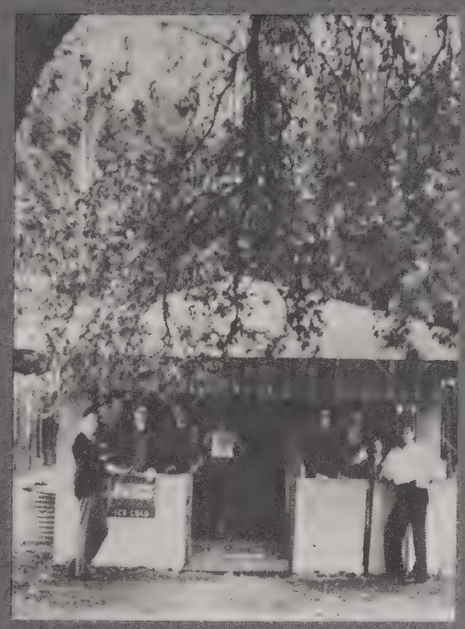

Student Life Today

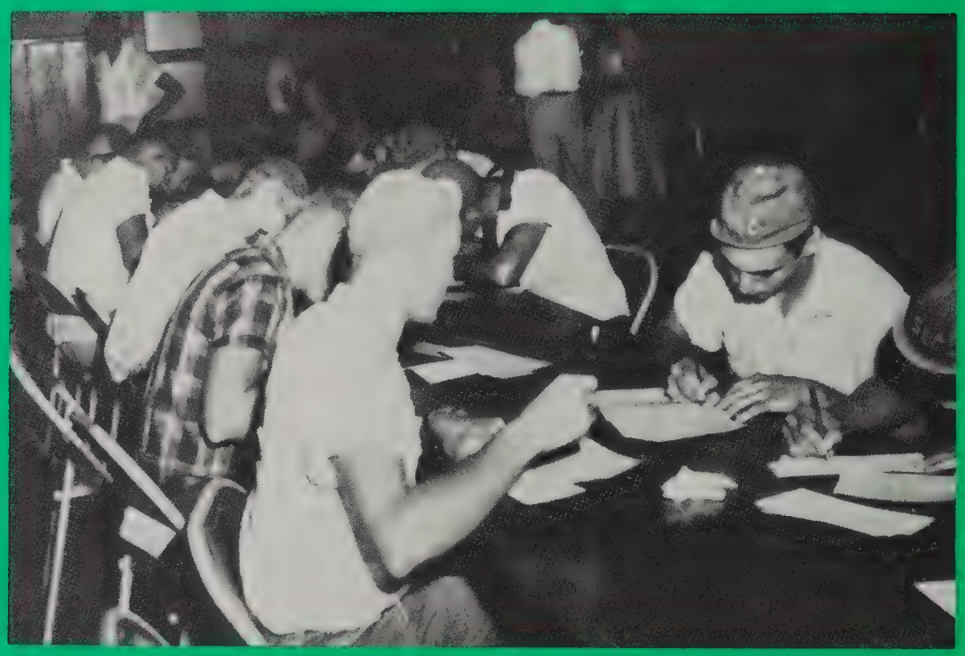

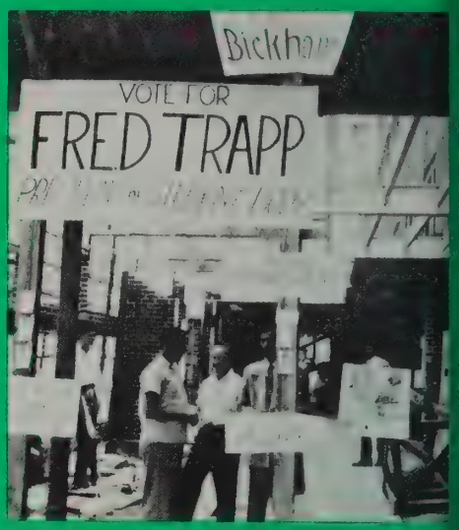
VOTE FOR
FRED TRAPP

Activities

Registration

Pre-registration has taken a little of the tedium out of registration but it was the same round of finding class cards, writing forms, paying fees, and having I.D. pictures made. The usual trip to the book store ended the regular ordeal which further opened the eyes of the already bright-eyed freshmen — and proved to be another worn out experience for the less naive upperclassmen.

EVERYB
STO
INSURANC

Sorority Rush

Panhellenic rush 1974 opened with a cookout party. At this gathering rushees were told all about rush.

Following this first session, each sorority held its own Get-Acquainted Party. Once again rushees had a chance to meet with members of specific organizations.

Then followed Skit Parties. Alpha Sigma Tau held "Rock-Around-the-Clock;" Phi Mu called its party "Gold Rush;" Alpha Omicron Pi held a "Recipe Party;" and Sigma Sigma Sigma took guests to "Alice in Sigmaland."

Preference parties were next on the busy agenda. Finally, rush week ended on Friday when the coeds received their bids.

Fraternity Rush

SLU's six fraternities opened the year with traditional rush activities. An early highlight was the Inter-fraternity Council sponsored keg party held in the Student Union.

Following this introduction to Greek life, smokers were spotlighted with prospective Greeks getting an opportunity to meet individual members.

At individual rush parties, rushees were given additional opportunity to find the organization which best suited their own needs.

MA
TAU

KAT

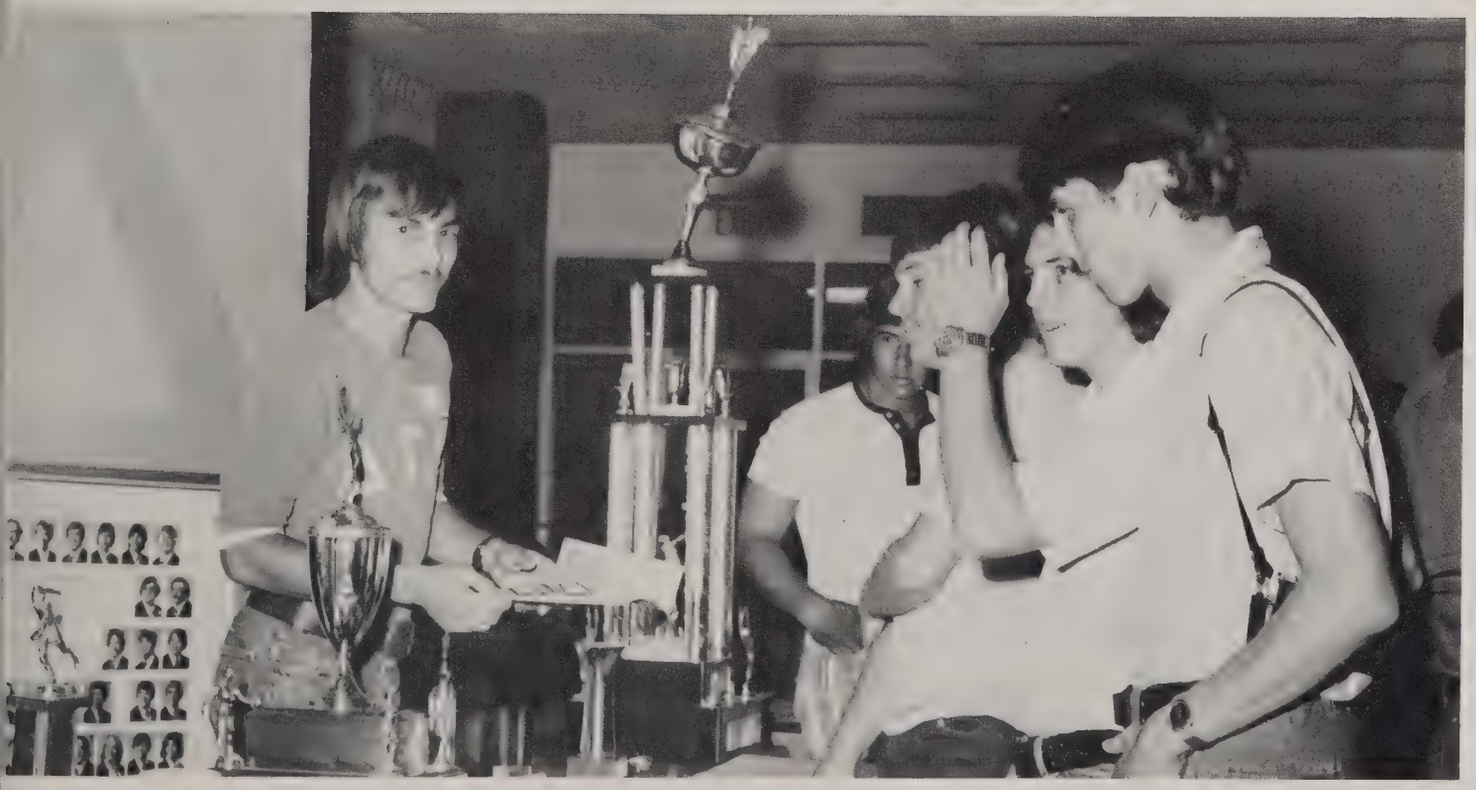

Mid-September was once again a time when the power of advertising, the art of persuasion and the challenge of competition came to the fore. The occasion: the annual ritual of class officer elections.

Candidates' signs were in evidence throughout the campus as the September 19 election day neared. Election day found the runners clustered around the ballot boxes looking for the necessary votes.

When it was all over, the signs faded, excitement died down, and new officers were named once again.

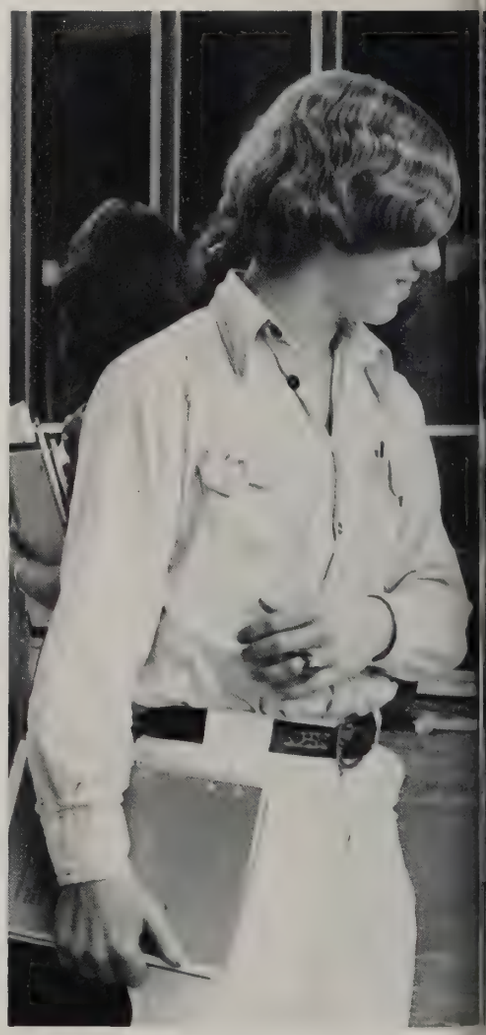

Class Elections

Homecoming Court

[illegible]

[illegible]

[illegible]

Pregame Activities

Homecoming 1974 at SLU began with election of the queen and her court.

Then followed the usual swirl of preparatory activities.

Organizations became involved with building floats for the parade; window decorating kept Student Union visitors gaping; the dorms readied traditional decorations. Friday night's big bonfire officially touched off the weekend's celebration.

Homecoming Activities

The day's activities started with a fashion show.

Following the parade, parade planners assembled at S.U. for a luncheon for strawberry-shortcake. Later, S.U. Alumni won their first homecoming game in years.

The queen and her court were presented in a pre-game spectacular.

Halftime entertainment was provided by the Jackson Twirling Majorettes and the Mustang Marching Band.

NEVER
PARDON THE

For those students who excel in the classroom throughout the year, their rewards come with the Annual Honors Convocation.

Honored at the gathering are those who have earned an overall "B" average during the year; new members of the Thirteen Club, SLU's own honor society; and new members of Phi Kappa Phi national honor society.

This year's speaker for the convocation was Dr. William Boyd, President of Central Michigan University.

Honors Convocation

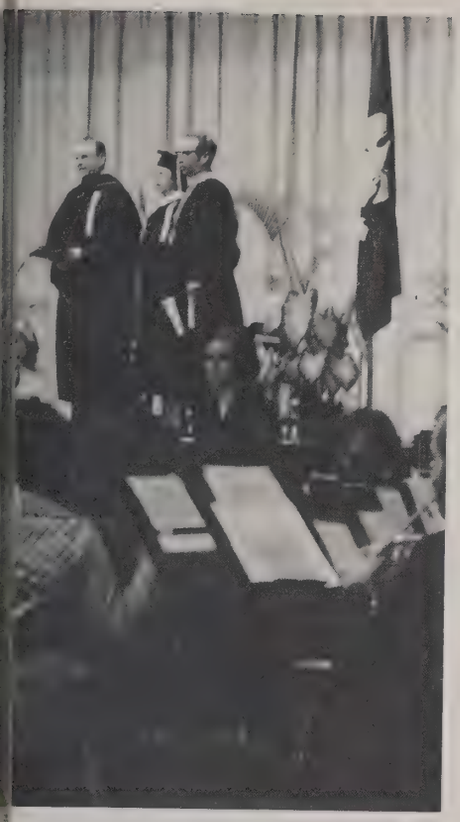

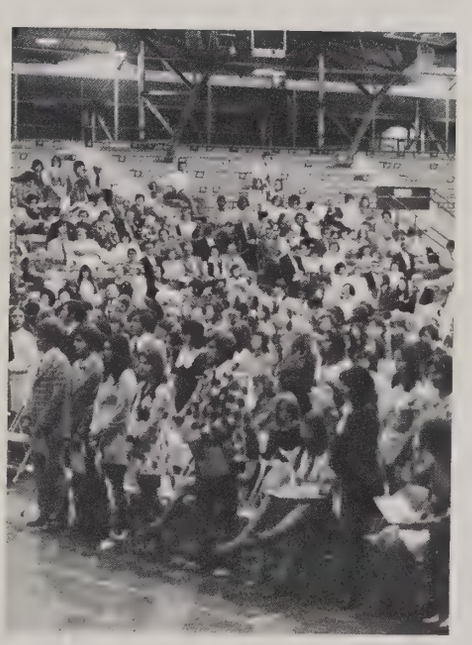

Bandstand U.S.A.

Imitating their brothers and sisters of an older generation, SLU's "now" students donned old jeans, bobby socks, hoop skirts and whatever else was supposed to be reminiscent of the fabled '50's and trooped over to the Ballroom for "Bandstand USA."

Sponsored by the Reserve Officers' Association of the ROTC unit, the program featured "Click Clark" who spun disks of yore and played guessing games with the audience. Dance contests, best dressed selections, and the limbo bar were among the night's highlights.

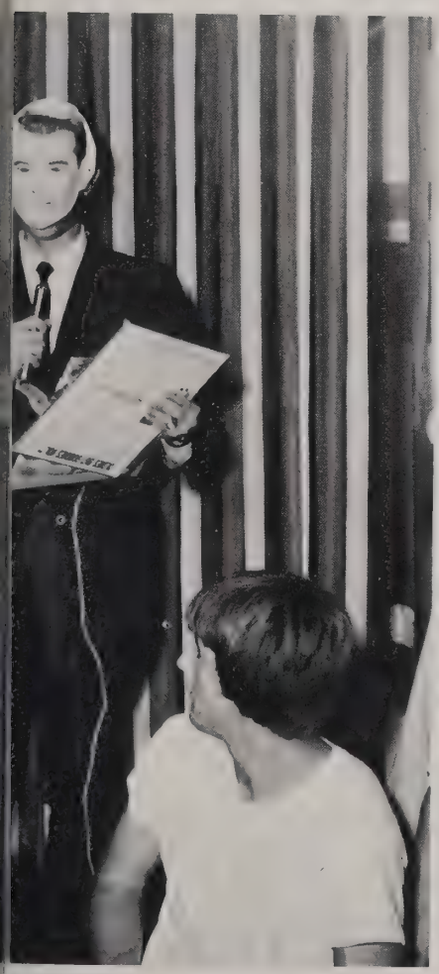

TONITE!
TONITE!

Boy Friend

Opening Southeastern Theatre's four-play season was the peppy musical, "The Boy Friend."

Pam Elder directed the musical which drew large, enthusiastic crowds to the Humanities Lecture Theatre.

Long hours were dedicated to extensive sets, lively dance numbers and zippy tunes.

Set in the 1920's, the show called for a special blend of many talents which the huge cast mastered.

It was a happy kind of show which found the audience leaving the theatre humming a happy tune.

Anna Christie

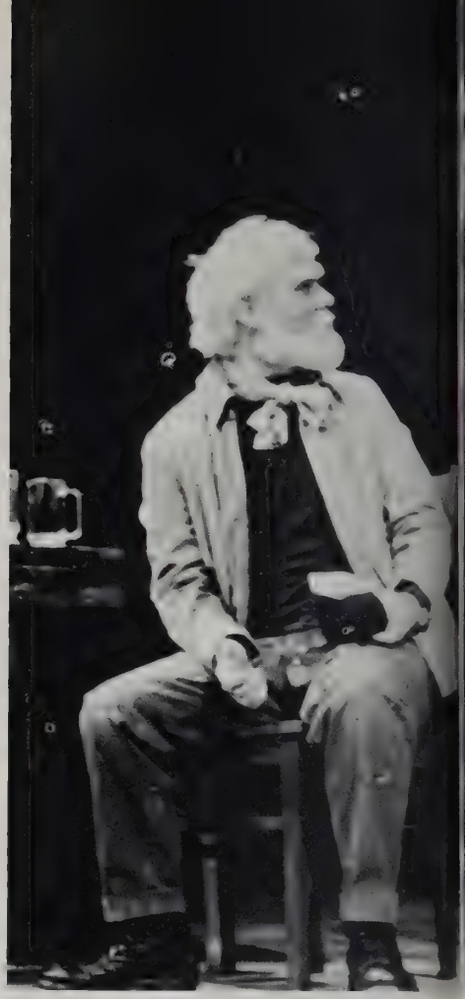

For its second selection of the theatrical season, Southeastern Theatre chose Eugene O'Neill's Pulitzer prize winning drama, "Anna Christie."

The poignant drama was ably directed by Dr. Anna Dean Teague, Director of the Southeastern Theatre.

Written in the early 1920's, "Anna Christie" centers around three characters, "Chris," captain of a barge; his daughter "Anna" who is trying to find a new life and forget her past; and "Matt" who steps between "Chris" and "Anna."

A well chosen cast handled the dark story about the "men against the seas" in fine style despite its being a difficult drama.

Ably handling the main roles were: John Retif, "Chris;" Denise Johnson, "Anna;" and Wayne Zeringue, "Matt."

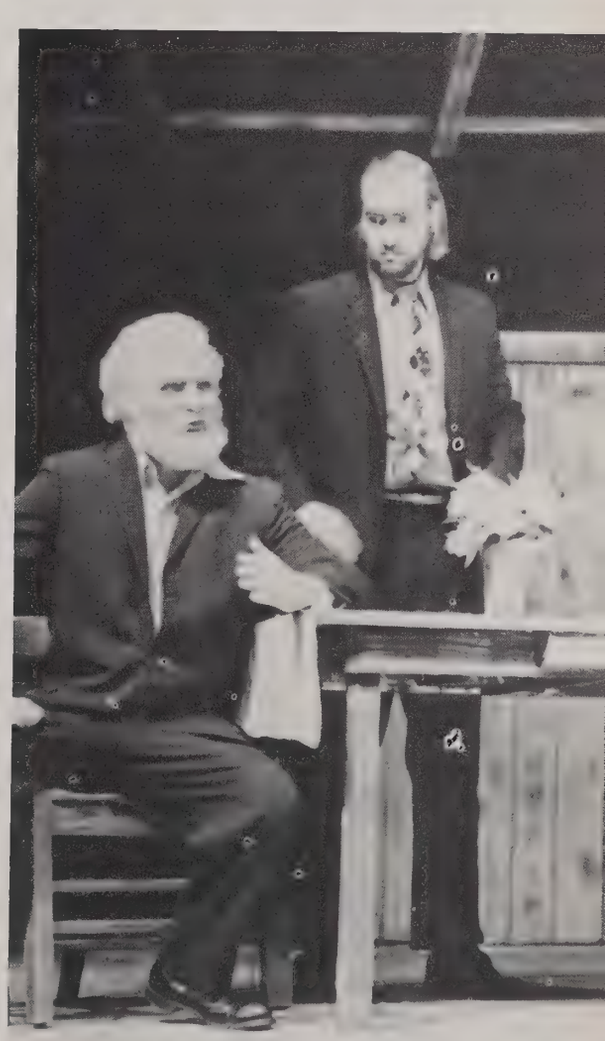

Tartuffe

Moliere's famed comedy "Tartuffe" opened the 1975 theatre season at Southeastern.

Portraying the lead role in the classic comedy was Donald Lea. Others in top roles were Judy White who portrayed "Elmire" and Jim Elder who had the part of "Organ."

Directing the show was Mrs. Pam Elder.

The 17th century comedy, ever timeless, drew rounds of applause from the audiences who flocked to the four performances.

In preparing for the monumental work, actors and actresses worked long hours to master a theatrical style now centuries old.

Harvey

The ever-popular comedy "Harvey" closed out the 1974-75 Southeastern Theatre season.

Ably handling the lead roles were Joe Wild as "Elwood P. Dowd," and Judith White as "Veta Louise Simmons."

The story of the "6 foot, 1½ inch" invisible rabbit once again had the audience laughing uproariously. Author Mary Chase's classic proved that it still possesses the magic that makes one laugh.

A special revolving stage was used to facilitate quick set changes.

Mrs. Vonnie Borden directed the show.

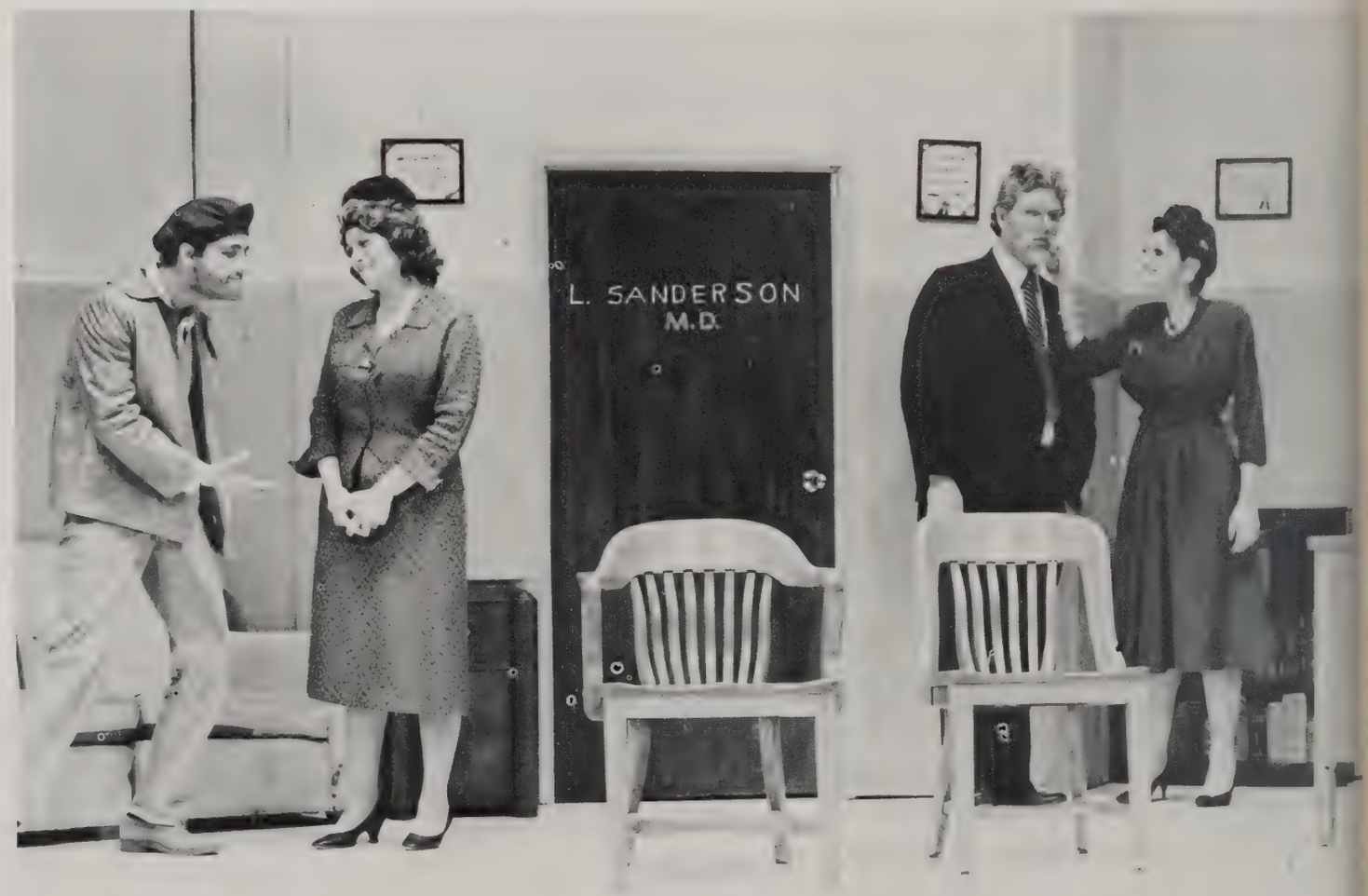

L. SANDERS
M.D.

The King Family

America's "first family of song," the King Family, entertained a large gathering of music lovers in the Nic Cefalu Coliseum.

Sponsored by the General Lectures and Concert Series, the King Family brought to the campus its special brand of entertainment which has been enjoyed by Americans of all ages for over 20 years.

Members of the King Family, ranging in age from "six to sixty" ran through a number of tunes familiar to just about everyone in the audience.

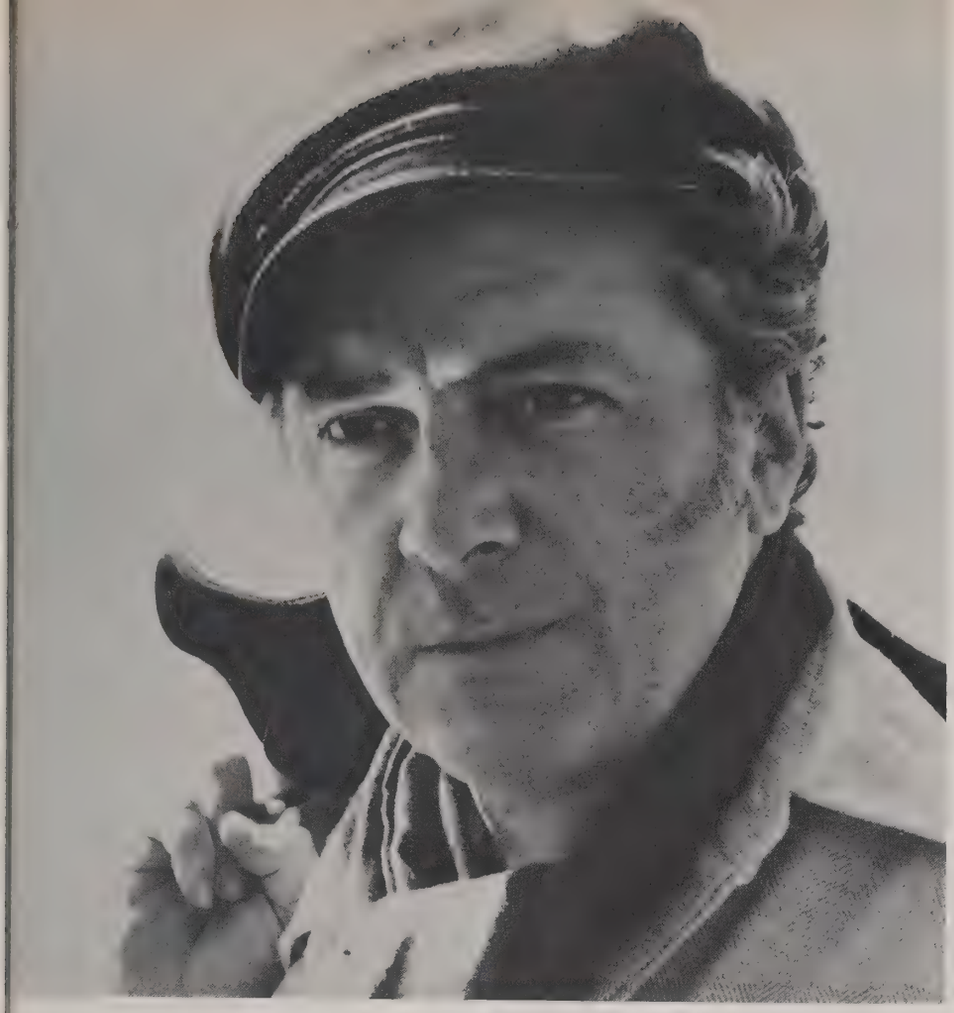

Jack Aranson

British actor Jack Aranson, appearing at Southeastern for the last of the year's General Lectures and Concert Series attractions, presented a one-man production of "Moby Dick."

Proclaimed by audiences across the nation as an excellent talent, Aranson, single-handedly told the story of the "great white whale" with amazing realism.

Aranson proved at his SLU show that he is an actor of magnificent range who, over many years, has carefully trained himself in his art.

Hal Shane

Young, handsome, singer-guitarist Hal Shane opened the 1974-75 General Lectures and Concert Series with a one-man show on October 14.

Shane's program was a versatile one and included classic English madrigals, exotic calypso, Broadway show tunes and current folk-rock numbers.

The talented and brilliant baritone, who has performed for college and university audiences across the nation, attracted rave reviews from the large audience which turned out for his show.

3
5
6
10
11
12
14
15
16
17
19
20
21

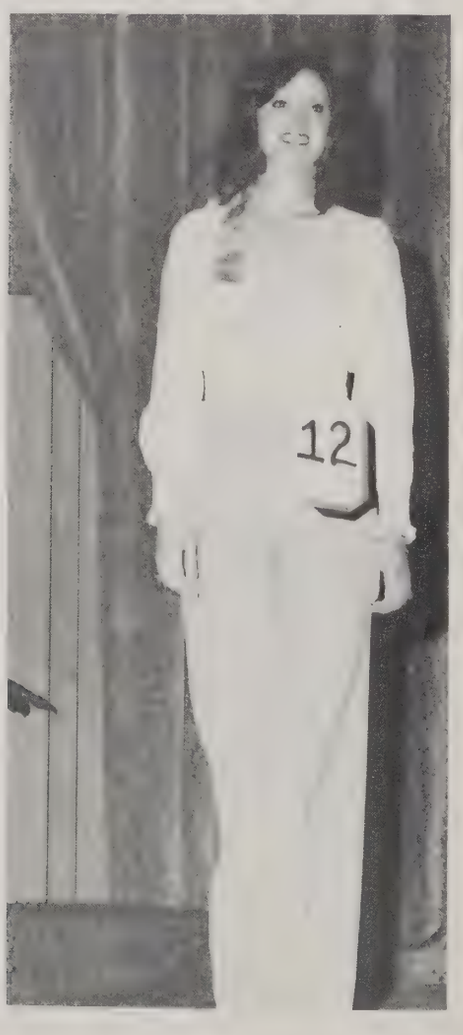
12

Best Dressed Coed

Miss Theresa Lynn Coleman of Jackson, captured the title of "Best Dressed and Most Outstanding Coed" at the university's annual pageant. She represented Southeastern in "Glamour" magazine's annual national best dressed contest.

Named as finalists in the pageant were: Miss Melanie Thrower, of Baton Rouge, first runner-up; Miss Patti Thompson of Metairie, second runner-up; Miss Sandra Estrada of New Orleans, third runner-up; and Miss Deborah Sawyer of Metairie, fourth runner-up.

The entrants in the Southeastern pageant were judged in two outfits, one appropriate for campus wear and the other for off-campus outings.

Contestants were also judged on their poise in answering questions posed by the judges, and on their amount of involvement in campus and community activities.

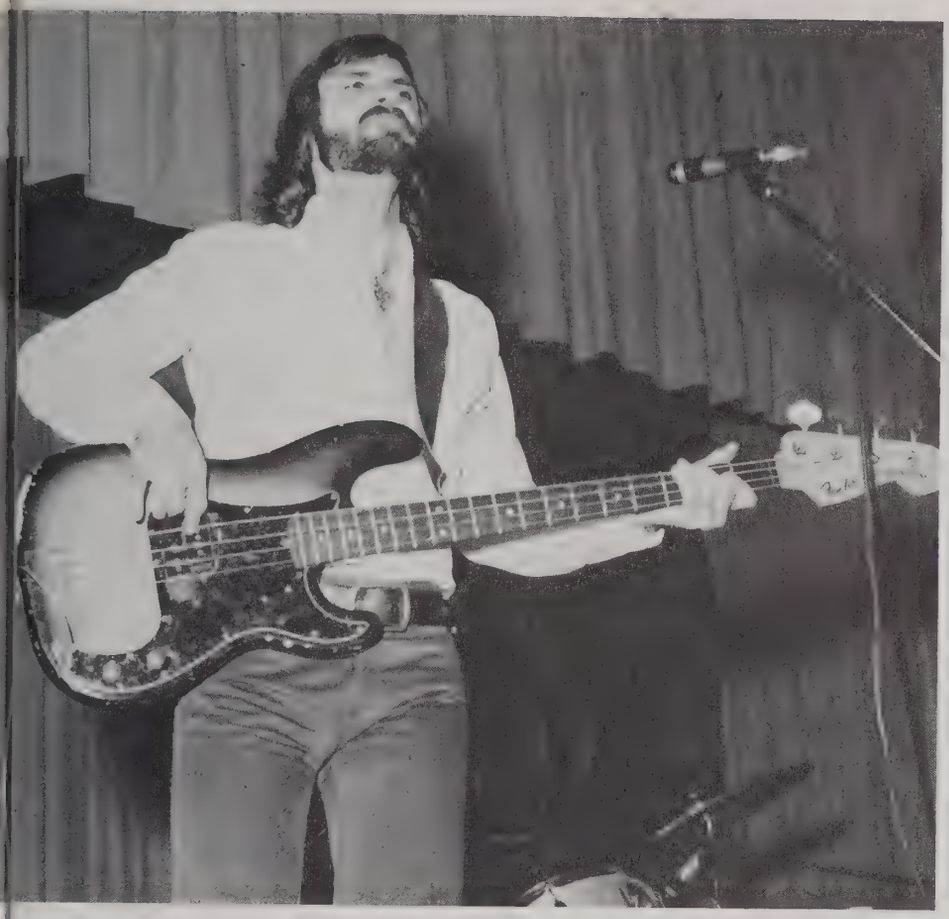

December Concert

The Student Activities Board warmed up an otherwise chilly December evening with sponsorship of a special concert featuring "T.Q. and the Top Cats" and "Tramp."

T.Q. and his musicians entertained with the nostalgic — rendering tunes that made the Top 40 charts in other years.

"Tramp" wafted out the sound of today's blues. The concert, for those who attended, was a break from the tedium that settles in just before final exams.

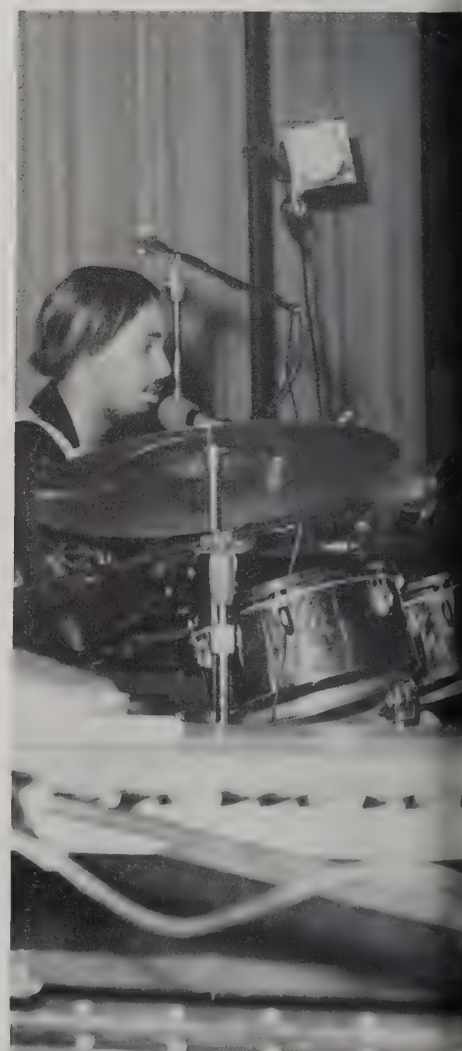

Ashbrook And Meters

Entertainment for the Spring Semester got off on a lively note when a large group of students were entertained by two hot rock groups — "The Meters" and "Ashbrook."

"The Meters" brought the unmistakable sound of New Orleans jazz funk to the campus as they cut loose on a number of special arrangements.

"Ashbrook" produced their special band of jazz rock which had the audience moving to their well-regulated beat.

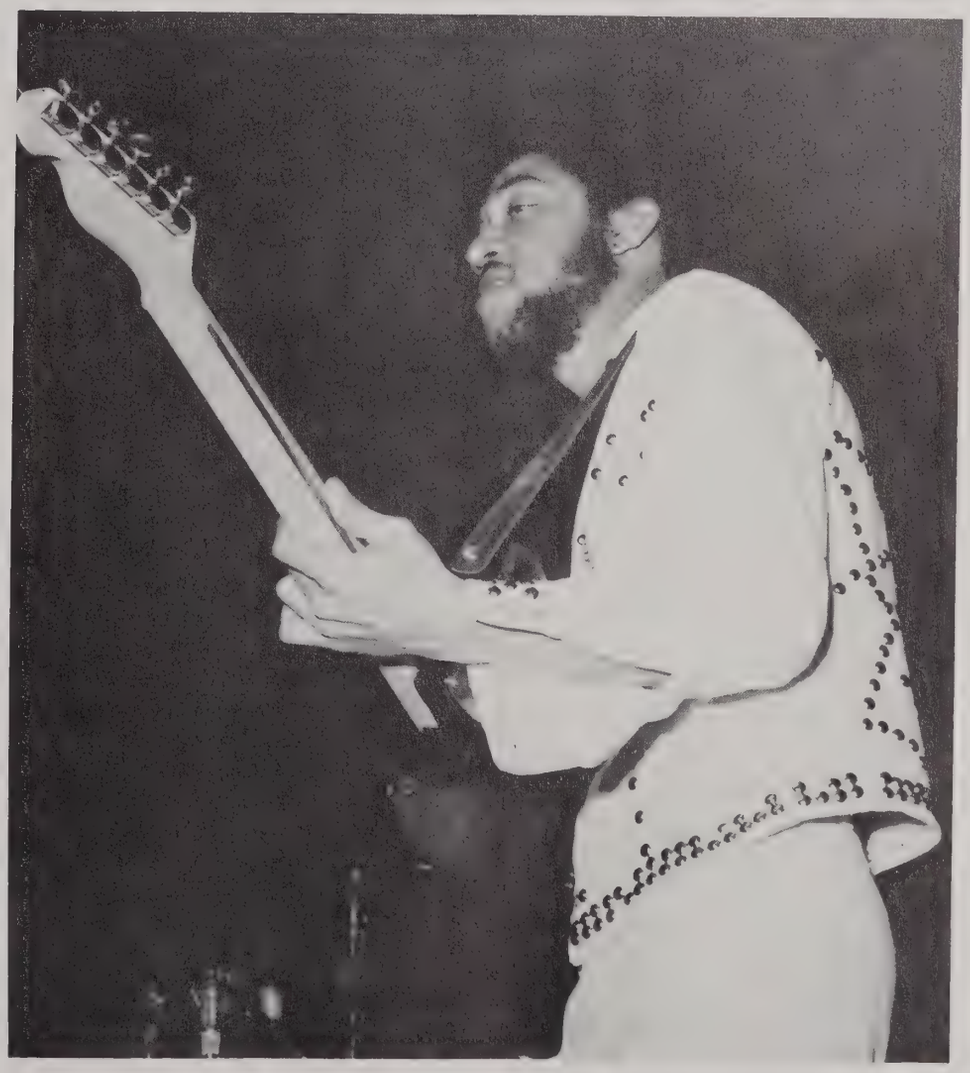

M*A*S*H Director, Robert Altman

Movie fans from Southeastern and the area community were afforded an opportunity to meet a distinguished director during the Spring semester when Robert Altman visited the campus.

Altman, who directed the critically acclaimed and highly popular M*A*S*H, addressed an informal question and answer session in the Humanities Lecture Theatre.

Genial and easy-going, the distinguished director, explained his own theories about movie making and offered the audience a glimpse of life in Hollywood.

SLU'S resident movie expert, Dr. William Parrill, moderated the excellent program.

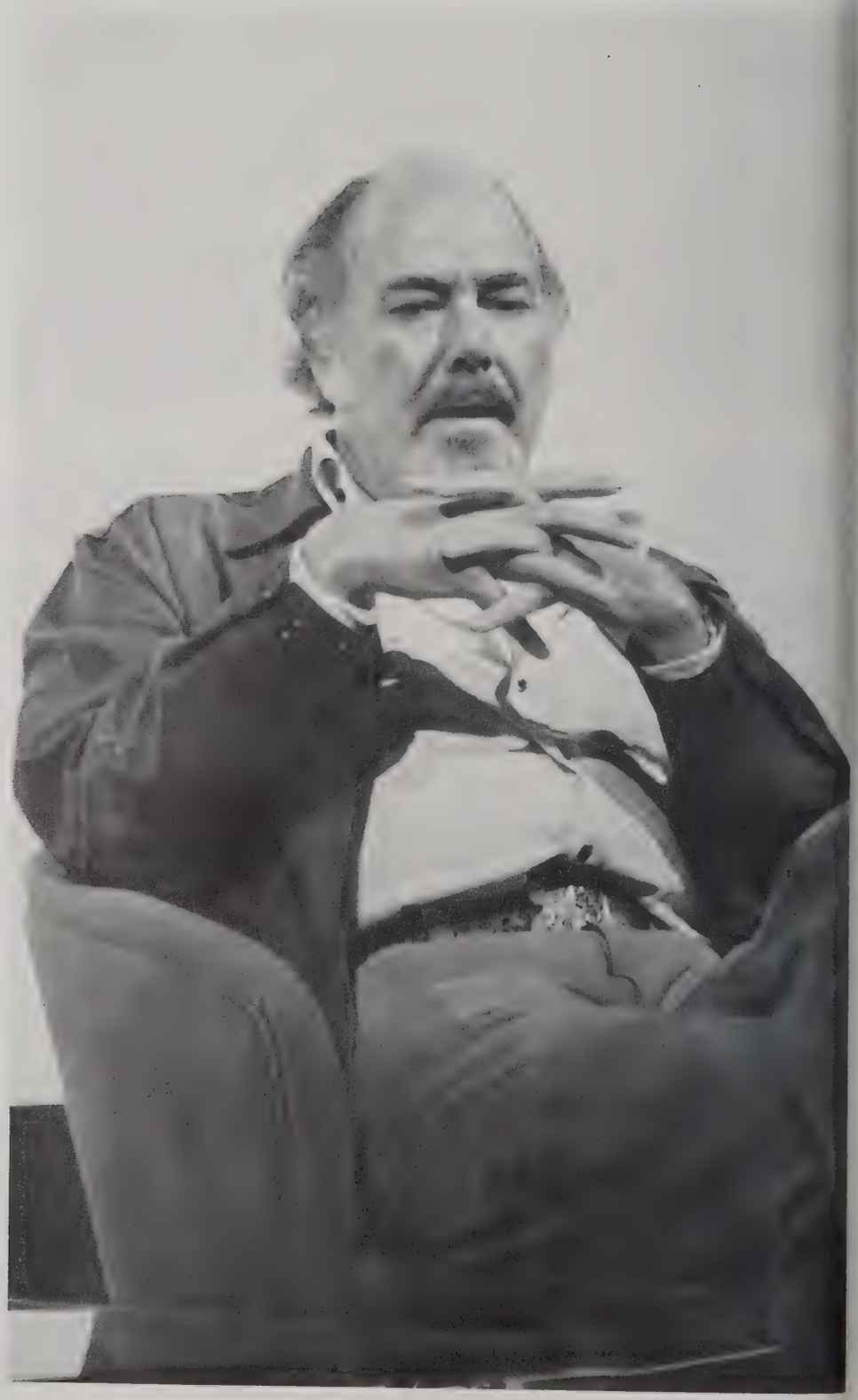

Rollo May, Psychologist

A man described as one of the great thinkers of this century, Dr. Rollo May, lectured on campus in May.

May's intellectually stimulating lecture was a reflection of his own life which has been dedicated to exploring man and his capabilities.

A psychologist by profession, May influenced the study of man through his work on existentialism.

His lecture was an intellectual challenge which called upon all to find answers in their own lives.

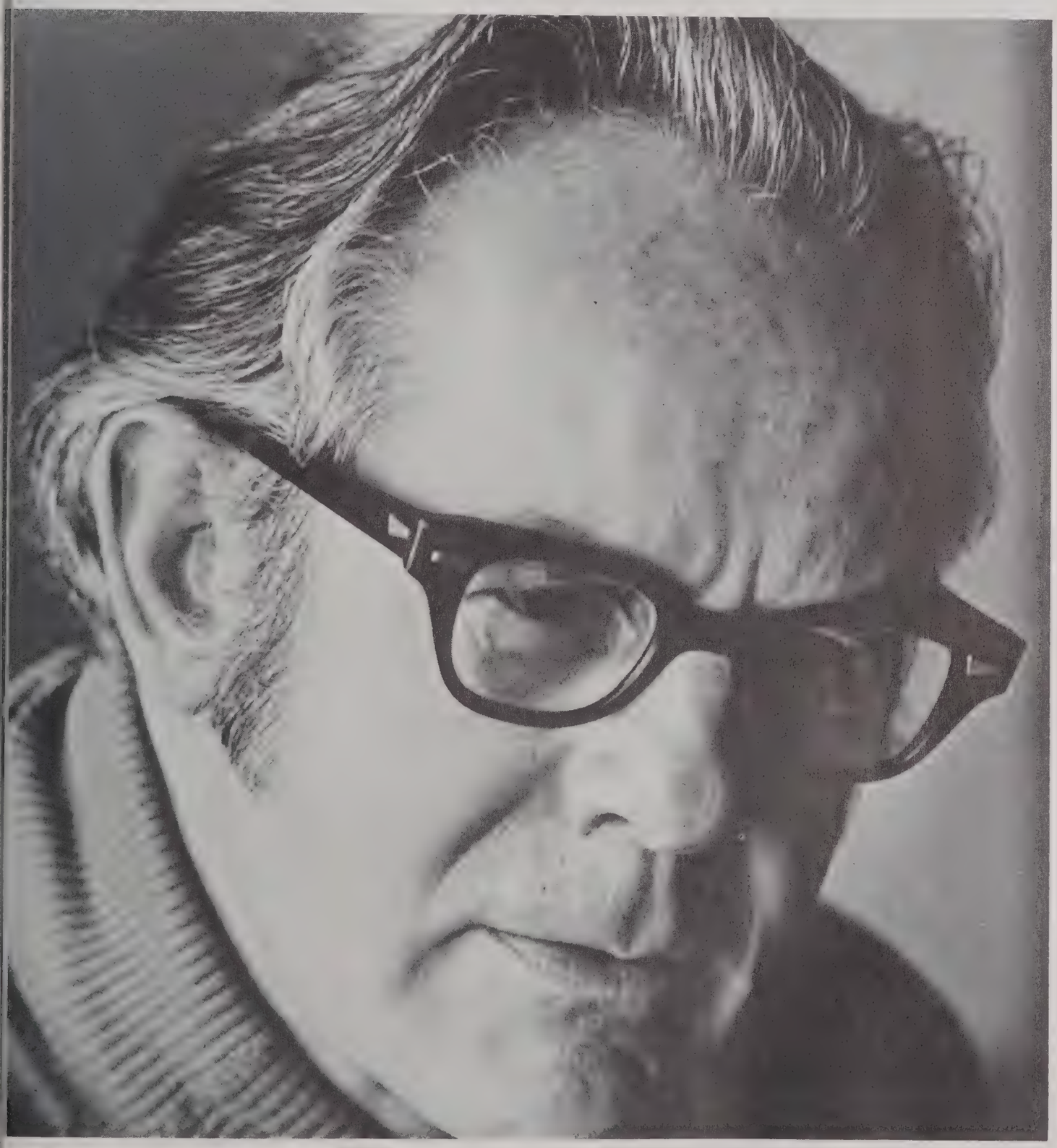

S.G.A. Elections

Student Government elections in 1975 were spiced by the added issue of whether or not to expand the Student Union Building. Voters rejected the measure, which called for a $15 student fee increase, by an overwhelming majority.

In routine political races, winners were: Gary Sandifer, president; Robin Passman, vice-president; and Beth Carney, coed vice-president.

GARLAND
PRES

Candidates On Campus

Southeastern's students participated, with other voters from the Sixth Congressional District, in one of the most hotly contested elections ever.

Democrat Jeff LaCaze and Republican Henson Moore were forced to run twice because a close, disputed election the first time saw no victor emerge.

Both candidates visited the campus seeking student support.

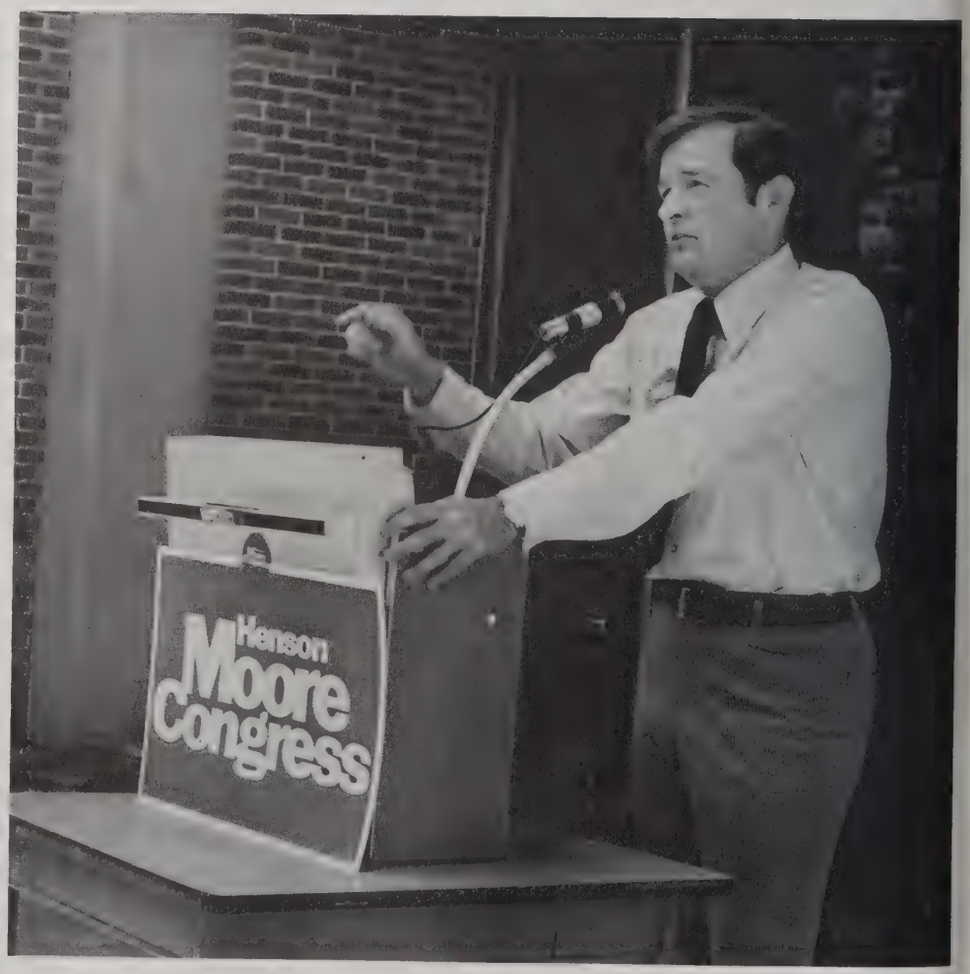

Fiesta Folklorico

A highlight of the General Lectures and Concert Series year was the "Fiesta Folklorico." The National Dance Company of Mexico was organized by choreographer Silvia Lozano. She traveled all over Mexico to research music, dances and customs of the people in preparation for the show. The extravaganza presented the folklore, songs, music, and dances of the Mexican people.

Southeastern: Fifty Years, Foundation for the Future

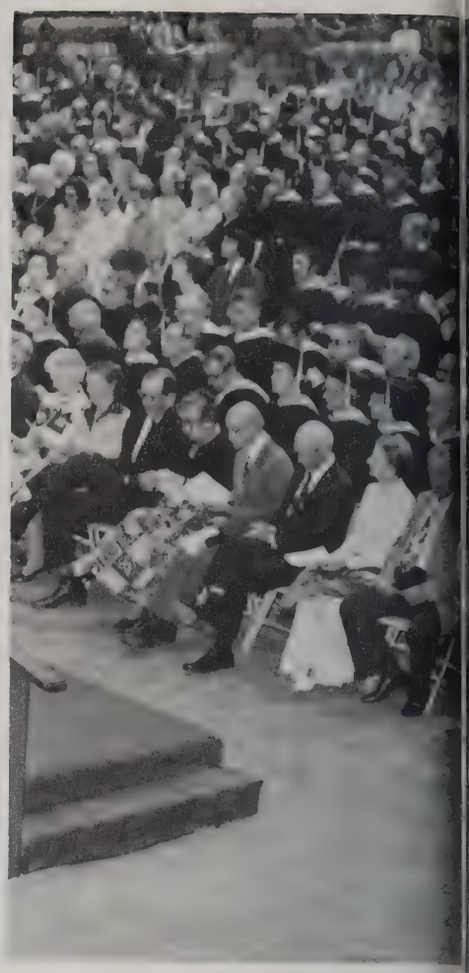

Southeastern Louisiana University opened the celebration of its 50th Anniversary with the annual Fall Honors Convocation.

Then followed Homecoming Weekend which featured as its theme: "Southeastern Louisiana University: Fifty Years, Foundation for the Future."

The anniversary was marked with a special convocation in the Spring Semester. Addressing the gathering was Dr. Jack Kenny Williams, president of Texas A & M University and a distinguished educator.

A highlight was the honoring of all living faculty, staff and administrators, active and retired, who have given 25 years, or more, of service to the university.

Introduced at the convocation were the "Mace" and "President's Chain," academic symbols depicting the authority and maturity of the university.

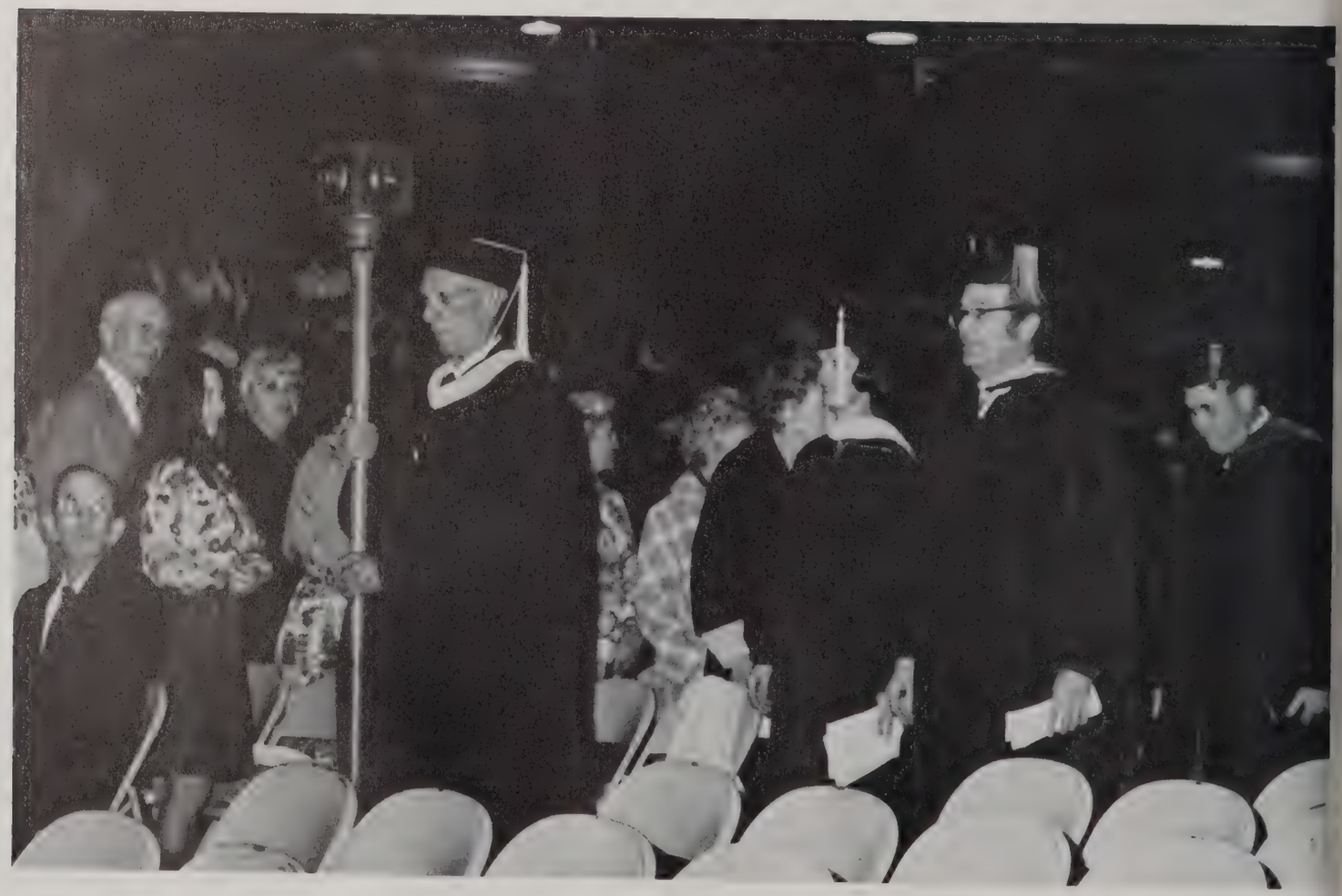

We Salute
SLU

Solemnity Marks SLU Birthday

Hammond's City Council proclaimed the week preceding the Convocation as "SLU Fiftieth Anniversary Week." Local merchants and businessmen saluted SLU with special displays.

The 50th Anniversary Commencement was celebrated on May 17 with Governor Edwin Edwards as guest speaker.

Other activities were envisioned for the remainder of the 50th Anniversary Year which was to extend through the opening of the 1975 Fall Semester.

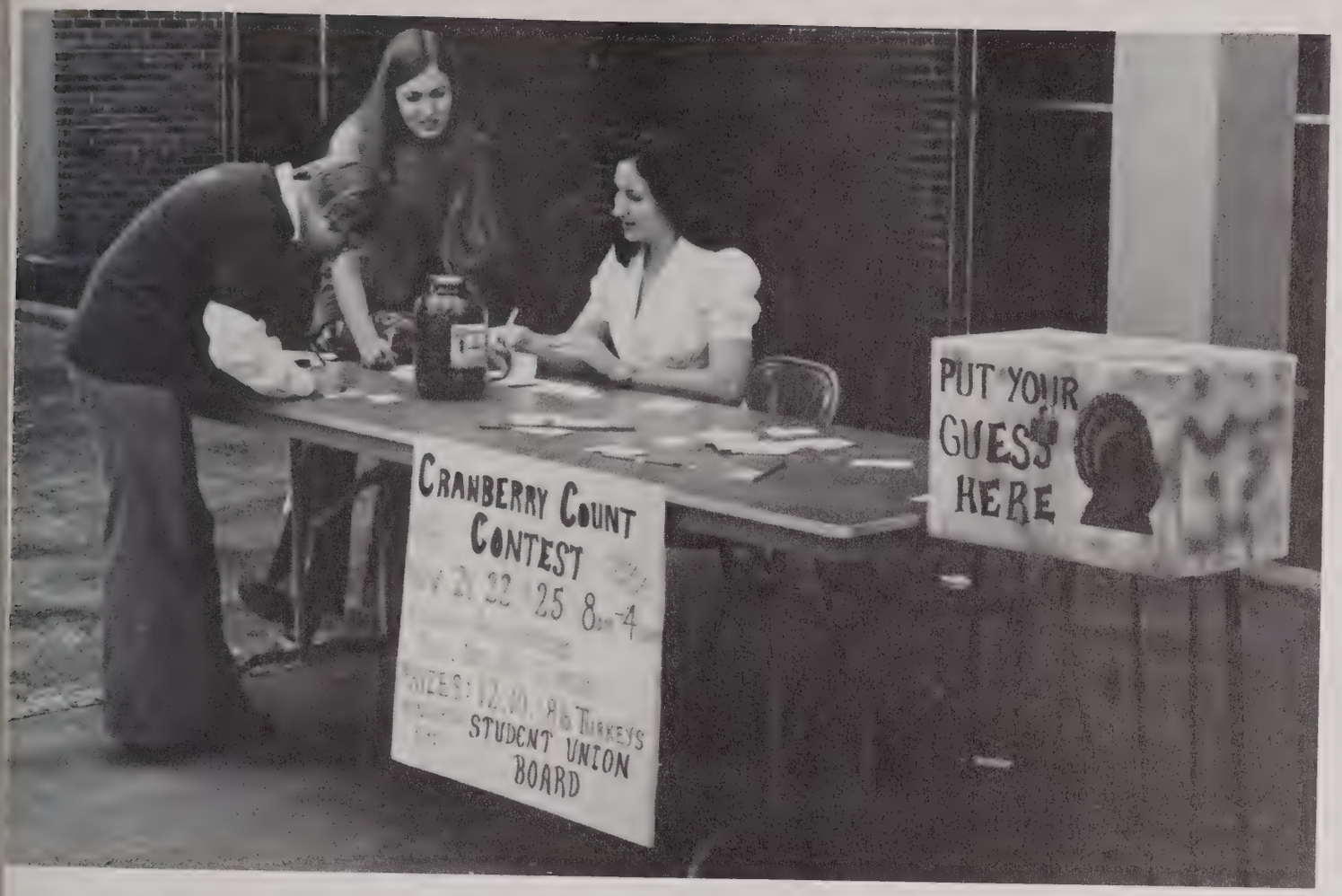

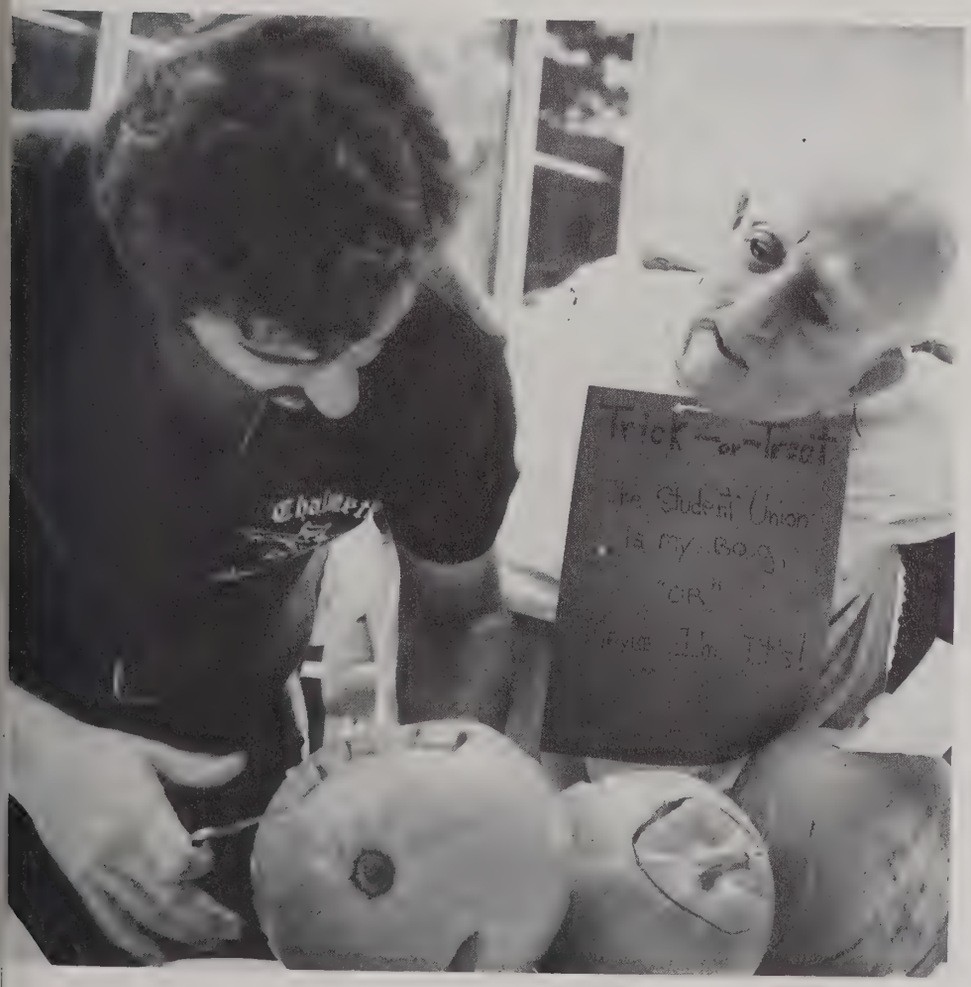

Holiday Celebrations

Taking note of the seasons, the Student Activities Board sponsored two Fall events, both new to the campus, which brought widespread attention and fun.

First came the Pumpkin Carving Contest. Sculptors labored most of the day creating original ideas on pumpkins — a different medium. Results ranged from the humorous to the grotesque.

For Thanksgiving, the enterprising SAB filled a jar with cranberries and offered prizes to those who guessed correctly the number of berries in the jar.

Jubilee

An exciting innovation, Strawberry Jubilee, kept the campus jumping one warm Spring day.

Sponsored by the SAB and SGA, the day-long slate of activities saw thousands involved.

A 50th Anniversary cake cutting opened the day's activities. An extensive display of arts and crafts drew interested visitors.

Three bands hammered out tunes to the Jubilee goers who sat on the grass eating free red beans and rice, with of course, strawberries for dessert.

"Clutch" provided the music for a dance in the Ballroom which ended the Jubilee that night.

Strawberries
from LOUISIANA
LOUISIANA

"Miss America"

Shirley Cothran, "Miss America" for 1975, was one of many distinguished guests who visited the campus during the past year.

The Texas beauty, in the area for the "Miss Hammond" beauty pageant, was honored at a reception hosted by the Student Activities Board.

A gracious queen, Miss Cothran patiently greeted hundreds of students who filed by to shake her hand. Many sought her autograph.

Throughout, she continued to flash that special smile which annually inspires Bert Parks to sing, "There She Is, Miss America!"

Leisure Learning

Under the direction of Howard Farrell, the university's first Director of Student Development, a new concept in student services, Leisure Learning, was launched during the past year.

Leisure Learning was a new experience for the hundreds who participated.

Offered after regular class hours, students were given an opportunity to learn such things as cake decorating, decoupage, macrame, terrarium building, and scores of other interesting crafts, hobbies and skills.

Horsefeathers

Members of the Proscenium Players enlivened the campus scene with the production of the hilarious "Horsefeathers."

The old Groucho Marx, played by Robert Hamrick, was done in fine style before a standing-room-only crowd. Students produced the entire show which was a big success.

Rodeo

Rodeo action enlivened the campus scene in March as collegiate and professional cowboys and cowgirls vied for cash and prizes.

Rodeo days were kicked off with the annual parade. Dr. Bob Butler, Vice-President of Student Affairs, was grand marshall.

Three nights of saddle-bronc riding, bare-back riding, calf roping, barrel racing, girls' bull riding, wild cow milking, Angola steer wrestling, and girls' goat sacking followed.

Gwen Addison reigned as Rodeo Queen.

Miss SLU Contest

Janice Irwin, a brown-haired beauty from Metairie, was crowned "Miss Southeastern" for 1975 to climax the university's annual beauty pageant.

A member of Alpha Omicron Pi social sorority, Miss Irwin was the university's representative at the "Miss Louisiana" pageant.

Finalists in the "Miss Southeastern" pageant were: Ann Bentz, Theresa Coleman, Rhonda Alessi, and Allyn Meadows.

Myra Hood was selected "Miss Congeniality."

Talent winner was Miss Bentz, who caught the judges' eyes with a zippy dance routine.

Spring Graduation

Governor Edwin Edwards was principal speaker for the Spring Commencement Exercises — officially designated as the "Fiftieth Anniversary Commencement."

The governor drew applause from the huge audience when he reaffirmed his support for the university's proposed multi-purpose assembly facility.

Winners of the President's Medal for Academic Excellence were: Jennifer Allen, College of Education; Linda Jeffers, College of Business; Deborah Shrader, College of Humanities; Kenneth Thomas III, College of Science and Technology; and Sandra LeBlanc, School of Nursing.

Fall Graduation

Dr. William D. McCain, president of the University of Southern Mississippi, delivered the chief address at the 1974 Winter Commencement Exercises.

Approximately 600 received diplomas in traditional ceremonies held in Cefalu Coliseum.

Named winners of the President's Medal for Academic Excellence were: Deborah Galle, College of Humanities; Laura Martin, College of Education; Martha Cefalu, College of Science and Technology; and Shirley Binner, College of Business. The award is the highest a student can earn academically at SLU.

a_n = a_1 + (n-1)
a_10 = 2 + (9)(7)
a_10 = 65
S_n = n/2 (1 + a_n)

Academics

President Clea E. Parker

Now in his eighth year as president of his alma mater, Dr. Clea Parker continues to chart a course of progress, tempered with responsibility and an adherence to guidelines designed to attune Southeastern to the needs of the times.

Dr. Parker, a 1948 Southeastern graduate, has seen his institution through some of its greatest growth and has masterminded a program of academic expansion to meet the requirements of students and the great area the university serves.

Top Right: President Parker with his secretary, Mrs. Dorothy Robinson. *Lower Right:* Dr. and Mrs. Parker with their children, *(from left to right):* Brian, Robin, Karen, and Steven.

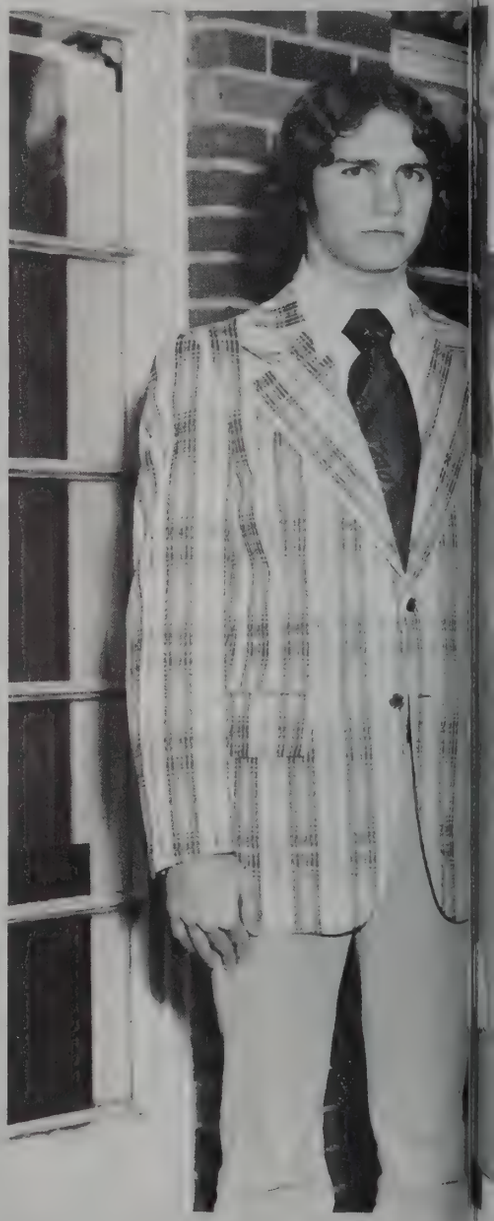

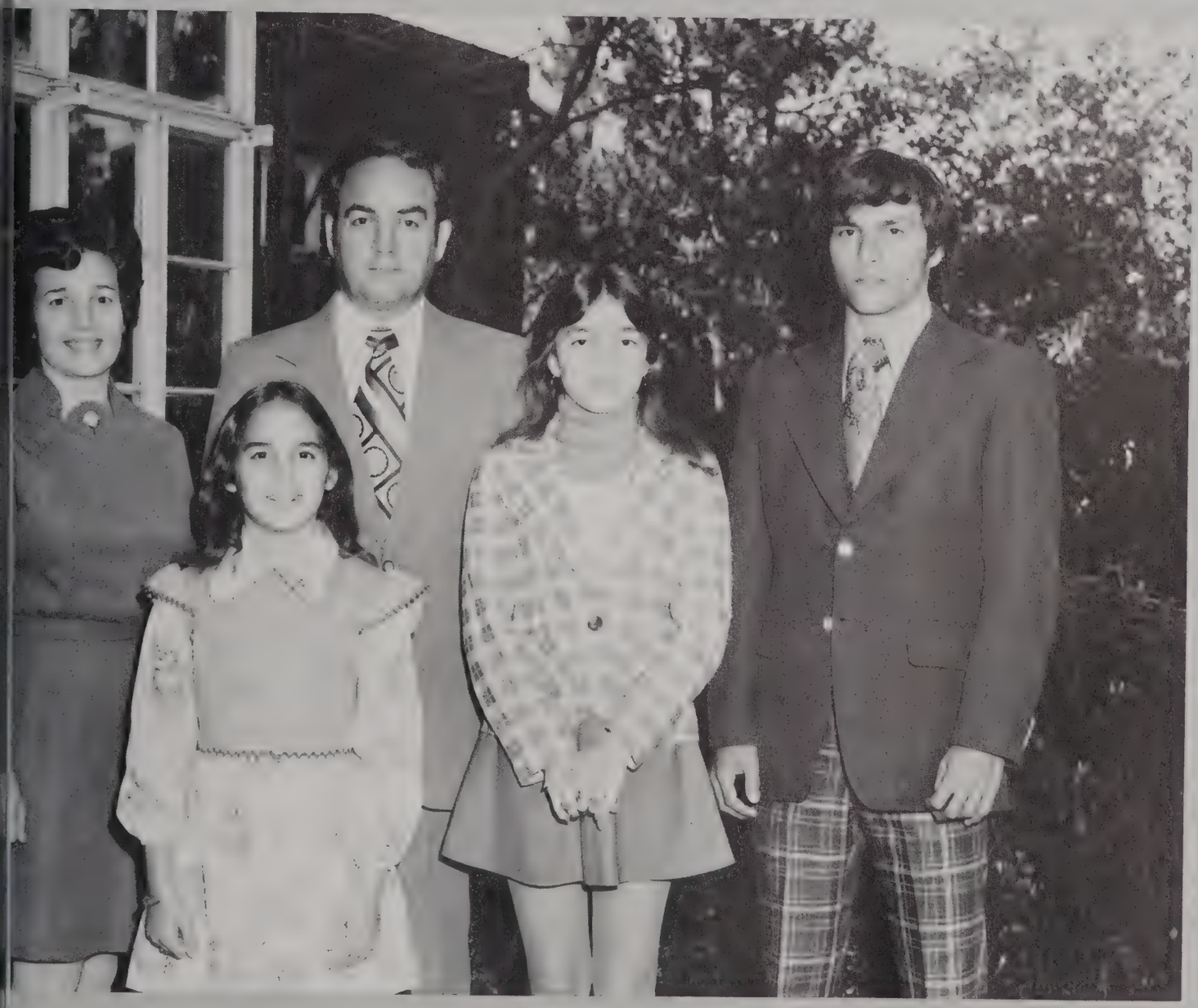

Vice President Thomas Wofford S

Top Left and Right: Dr. Thomas B. Wofford, Vice President. *Bottom:* Vice President Wofford with his secretary, Mrs. Doris Thomas.

Southeastern Administrators

Top: C. J. Hyde, Registrar. *Middle Left:* Eugene Hallum, Auditor. *Middle Right:* Harold West, Business Manager. *Lower Right:* John Purser, Director of Institutional Research. *Bottom Left:* Louis Booth, Purchasing Agent.

Southeastern Personnel

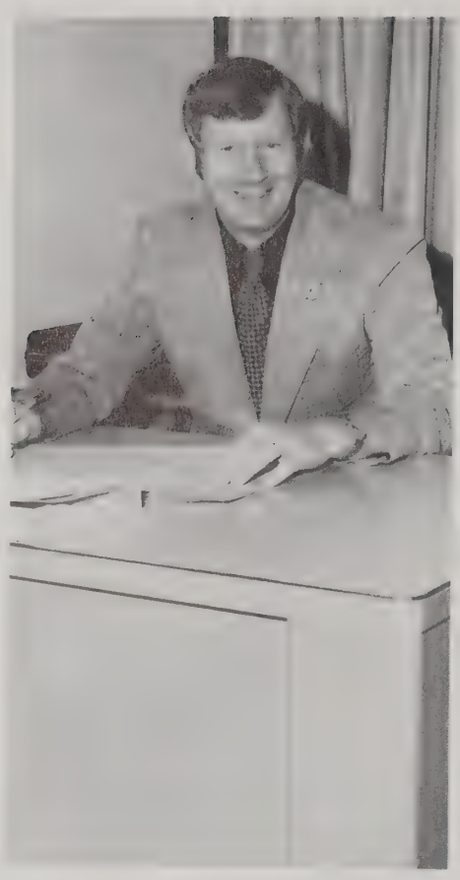

Upper Left: James Honea, Auditor. *Upper Center Left:* Charles Fagan, Assistant Student Aid Officer. *Upper Center Right:* Edward Adelmann, Assistant Registrar. *Far Right:* Rose Alfonso, Cafeteria Manager. *Lower Left:* Rodney Myer, Student Aid Officer. *Middle Left:* Norman Barkurn, Veteran's Affairs Officer. *Middle Right:* Charles Culver, Assistant Veteran's Affairs Officer. *Lower Right:* Iris Brann, Admissions Counselor.

EDWARD ADELMANN

Student Affairs

Top Left: Dr. Robert Butler, Vice President, Division of Student Affairs. *Top Center:* Howard Farrell, Director of Student Development. *Top Right:* Ken Thomas, Director of Housing. *Far Left:* Alvin LeBlanc, Dean of Men. *Middle Left:* Doyle Magee, Director of the Student Union. *Middle Center Left:* Dr. Robert Isom, Director of Placement and High School Relations. *Middle Center Right:* Dr. James Davis, Director of Testing and Guidance. *Middle Far Right:* Helen Brumfield, Assistant Director of Testing and Guidance. *Lower Left:* Patsy Causey, Dean of Women. *Lower Center:* Harold Edwards, Chief of Campus Police. *Lower Right:* Southeastern's Health Center nurses, *(from left):* Mrs. Catherine Holland, Mrs. Anita Miaoulis, Head Nurse Mrs. Vera Thomason, and Mrs. Ruth Causey.

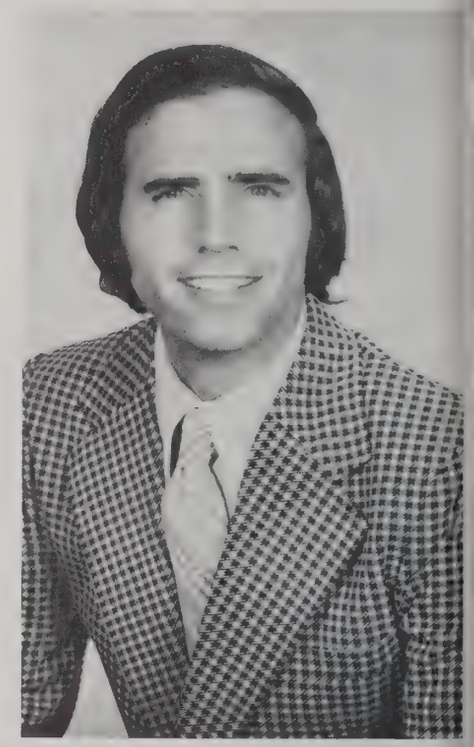

HEALTH CENTER

Campus Directors

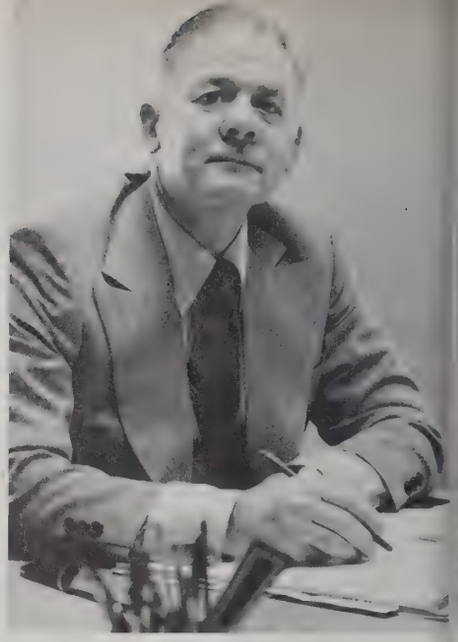

Top Left: Gary Fournet, Director of Continuing Education. *Top Center:* Dr. F. Landon Greaves, Head Librarian. *Top Right:* Mark Solomon, Director of Alumni Services. *Far Lower Left:* Dr. Warren Fortenberry, Coordinator of Institutes and Workshops. *Middle Left:* Roy Bernard, Director of Computer Center. *Center Left:* Capt. Robert Knowles, Counselor to Foreign Students. *Center Right:* Henry Harris, Director of Special Services. *Middle Right:* Dr. Larry Bowen, Director of the Lab School. *Far Right:* Dr. John Robinson, Director of Special Education. *Bottom Left:* Ronald Nethercutt, Director of the Musical Showcase Band. *Bottom Middle Left:* Pat Kenelly, Director of Athletics. *Center Right:* Fred Trapp, Property Control Officer.*Middle Right:* Earl Edwards, Director of Auxiliary Services. *Bottom Far Right:* Robert Winkler, Plant Manager.

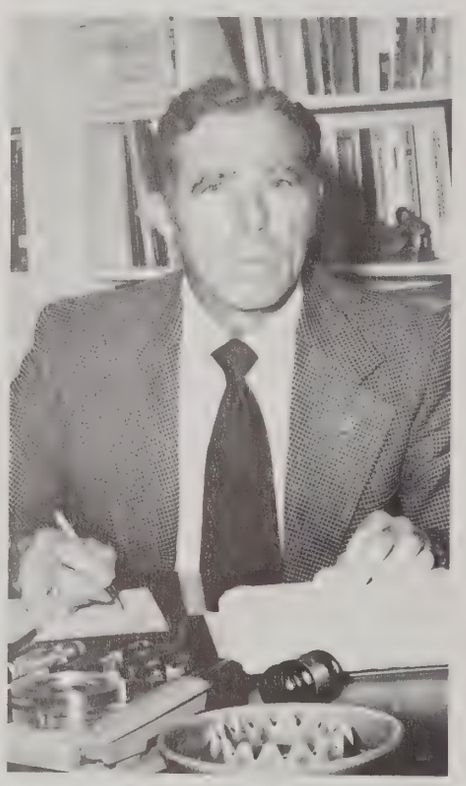

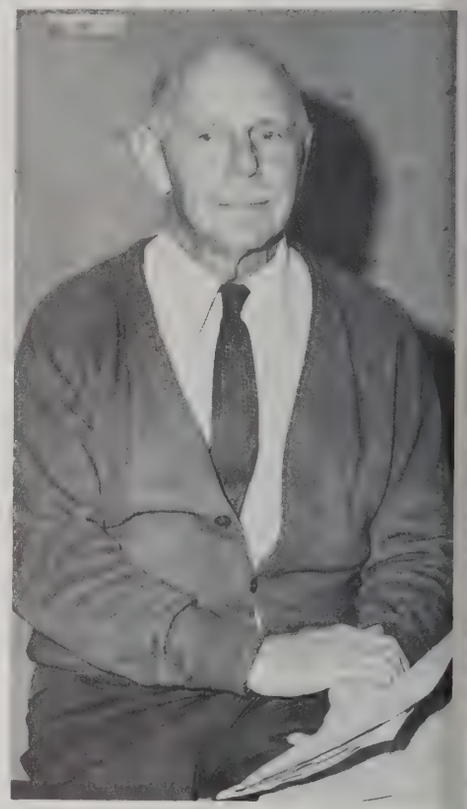

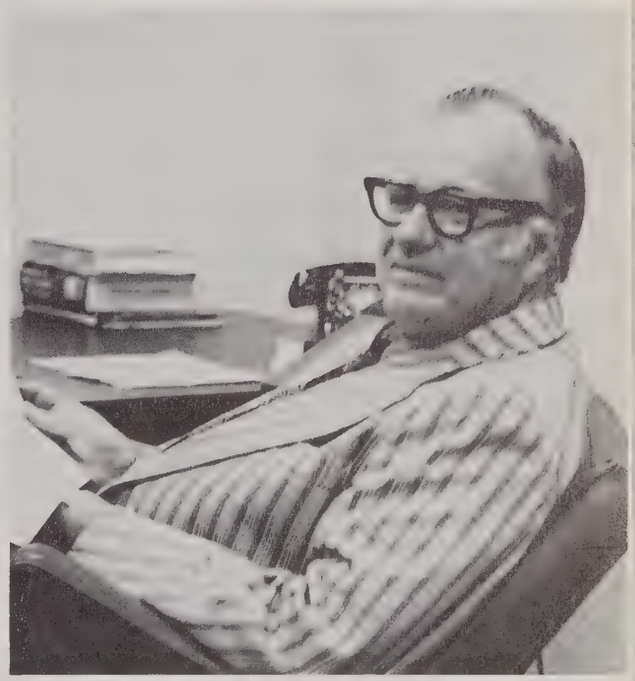

Publications

Top Right: Dalmon McNair, Director of Publications. *Far Left:* Victor Couvillion, Asst. Director of Publications. *Lower Middle:* Larry Hymel, Sports Information Director. *Lower Right:* Hubert Smith, School Photographer.

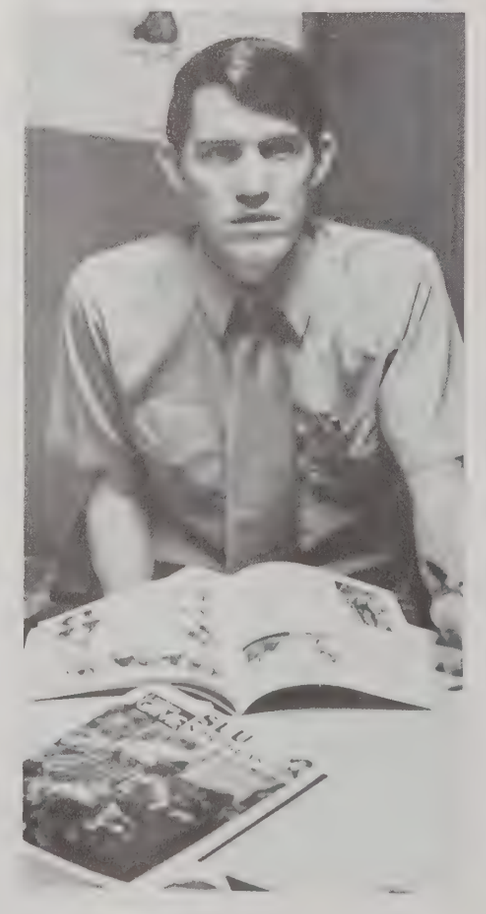

State Board of Education

Governor
Edwin Edwards

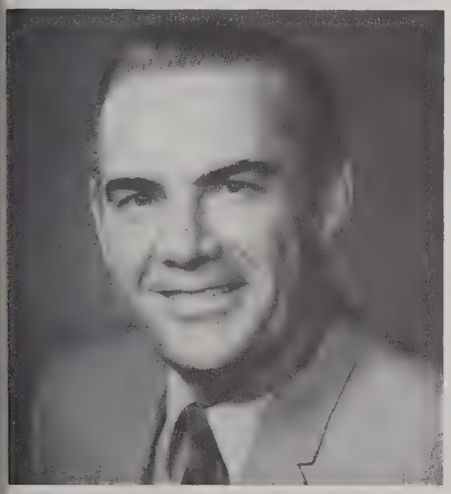

Lt. Governor
Jimmy Fitzmorris

Superintendent
Louis Michot

Edward Bopp, President

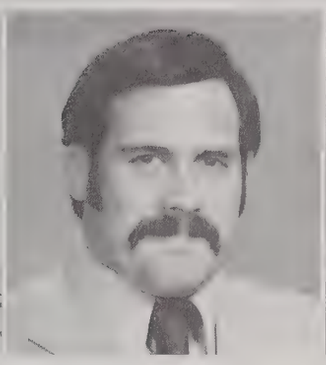

F. L. Eagan, Jr.

Richard D'Aquin

A. J. Roy

Robert H. Curry

Sen. Harvey Peltier, Jr.

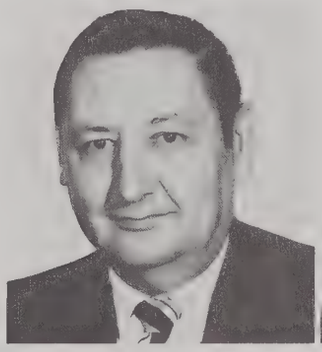

Enoch F. Nix

W. E. Whetstone

Charles Colbert

Dr. Boyd Woodard

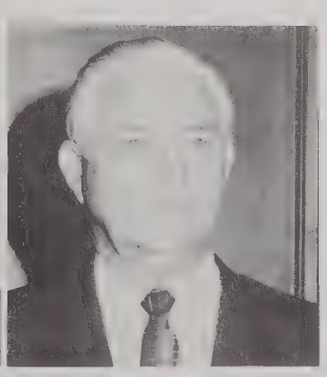

Jesse H. Bankston

Academic Deans

Top Left: Dr. Clarence E. Golemon; Dean, School of Graduate Studies. *Top Right:* Dr. Basil Owen Sweatt; Dean, College of Business. *Bottom, Far Left:* Dr. James H. Wilcox; Dean, College of Humanities. *Bottom, Middle Left:* Dr. Lisso R. Simmons; Dean, College of Education. *Bottom, Middle Right:* Mrs. Ellienne Tate: Director, School of Nursing. *Far Right:* Dr. Jack W. Knight; Acting Dean, College of Science and Technology.

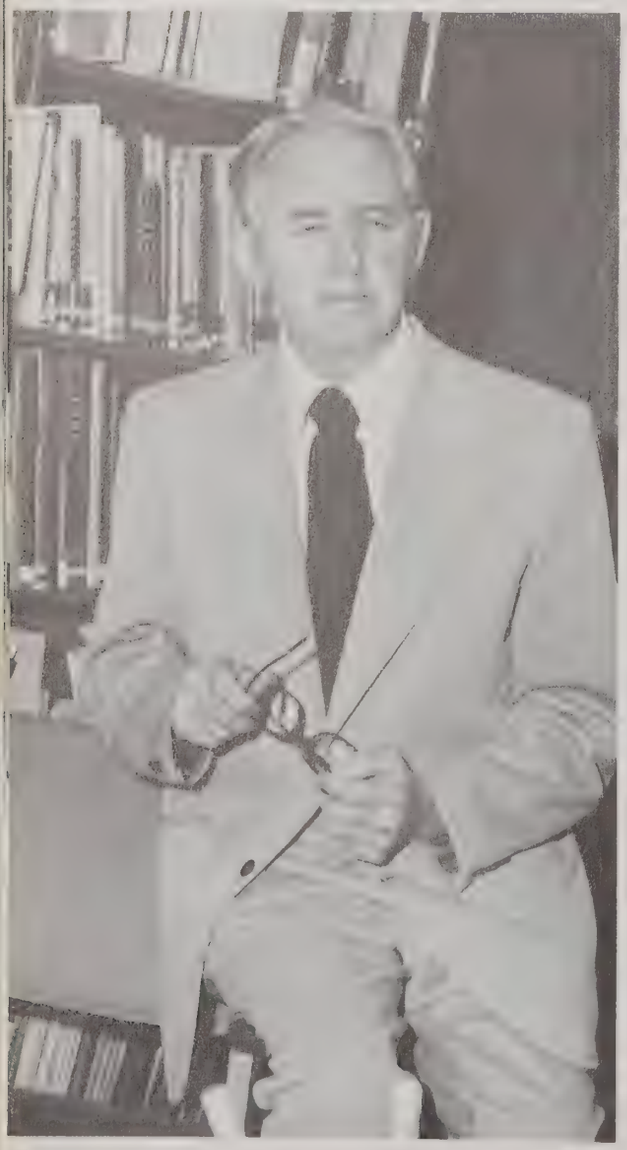

FISH

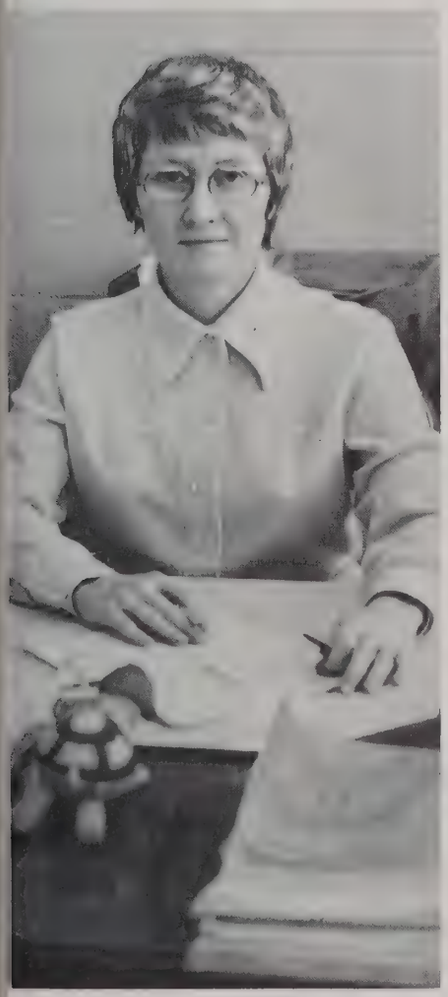

Accounting

The major function of SLU's Department of Accounting is to help the individual develop a field of specialization in accounting with a broad foundation from courses in the general curriculum.

The accounting department's specific purpose is to provide a high degree of specialized training to prepare graduates for entry to governmental, private, or public accounting.

Milton Ballard
Wilbur Clark

Dr. Remigius David
James Honea
Ruth Kinnison

Not Pictured: Albert Ross

Charles LeBlanc Christine Spangler

Dr. Addison Owings
Dept. Head

Agriculture

Agriculture is the art and science of crop and livestock production. At SLU the Department of Agriculture offers curricula in Animal Science, Business-Agriculture and Plant Science. Two and three-year pre-professional curricula in Forestry, Veterinary Medicine and Vocational Agricultural Education are also offered.

Dr. Edward Bateman

Dr. Chris Fischer

C. E. Hyde

E. J. Savastano

Not Pictured: Dr. Jerry Lee

Art

An appreciation of art and beauty is an integral part of a full, rich, rewarding life.

The Department of Art at Southeastern is designed to give all students the broadest possible concepts of life. Further, the department offers basic fundamentals and disciplines necessary for the full development of students.

The Department of Art here at SLU seeks to stimulate creative thinking.

Blanche Desmond
Ronald Kennedy
Hymel Falgoust
James Rice

Not Pictured: Dale Freiler

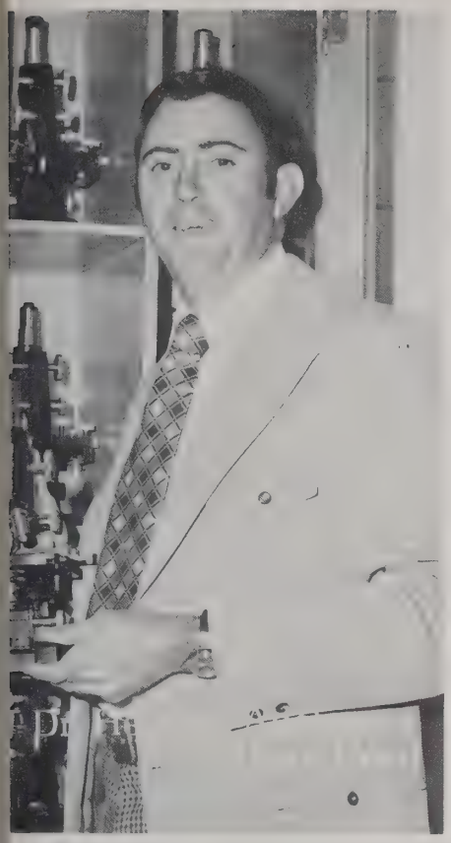

Biological Sciences

The world of biology touches the lives of everyone. It is a broad field, and can best be described as the science which studies the origins, history, physical characteristics and habits of plants and animals.

The Department of Biological Sciences, one of the departments in the College of Science and Technology at SLU, is a department dedicated to providing advanced knowledge to students interested in the field of biology.

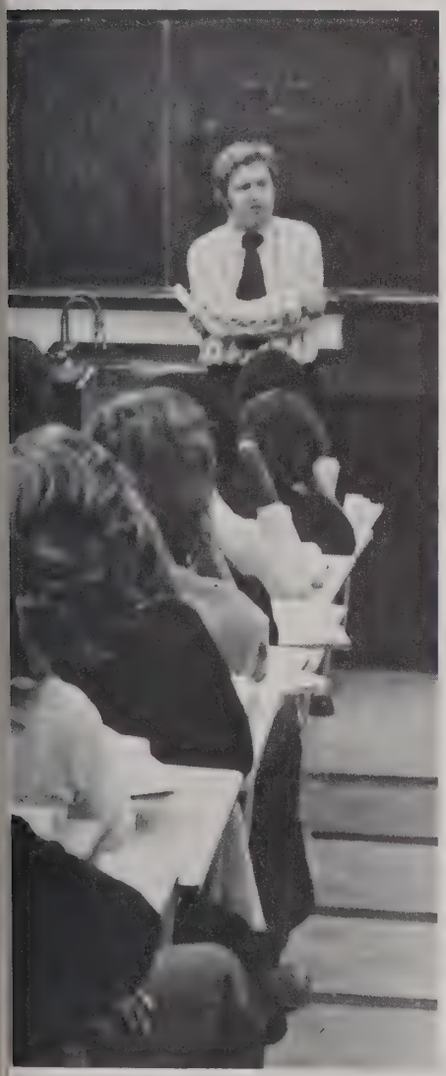

Dr. Danny Costa

Dr. Lloyd Baehr

Dr. William Bond

Dr. Larry Crain

Dr. Larry Frederick

A. V. Friedrichs

Dr. Gerald Guidroz

Dr. Donald Hayes

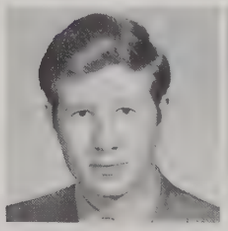

Dr. Ben Kirk

Dr. David Shepherd

Dr. Earl Wascom

Dr. Henry Ziller

Not Pictured: Pamela Brasher, Dr. Dennis Brown, Dr. Marshall Mann.

Business Administration

The Department of Business Administration at Southeastern, one of four departments in the College of Business, offers a four-year undergraduate program leading to the Bachelor of Arts in Business Administration degree.

In addition to required courses, this curriculum includes courses in management, marketing, economics, business law, statistics, finance and accounting.

Dr. Mary Blalock

Dr. Tom Brandon

Not Pictured:
Dr. William Slaughter

Thomas Eudy

James Foster

Dr. Joe Iverstine

Louis Mayfield

Dick Sillivan

Chemistry And Physics

Careers in chemistry, physics, engineering, and chemical technology are some of the most exciting today.

Dedicated persons in the world of science seek better ways to make life more fulfilling.

Members of the Department of Chemistry and Physics at SLU see their mission as the training of scientists who can contribute to the betterment of mankind.

Settoon
Head of Dept.

Donald Brumfield

Dr. Walter Corkern

Dr. Alfred Cox

Thomas Hufstetler

Dr. George Knesel

James Partin

Dr. Bailey Pullen

Dr. Ralph Shaw

Dr. Ben Stewart

Dr. James Watson

Mary White

Not Pictured:
Dr. Lawrence Holmes,
Lawrence Jackson

Education

Dr. Walter Butler
Head - Education

The Department of Education at Southeastern prepares teachers for careers in Elementary Education, Early Childhood Education, and Secondary Education.

In keeping with the changing scene, the teacher education program has been revised and is under study for further revisions to meet the needs of a modern society.

Dr. LeRoy Ancelet
Dr. Lewis Bossing
(At Right)

Dr. Joe Bitner
Dr. Larry Bowen
(At Right)

Elizabeth Davidson
Dr. Robert Frye
Dr. Lois Gibson

Dr. Verl Hite
Dr. Cyril Landry
Dr. Eunice Magee

Dr. Gene McDonald
Kathryn Meyers
Altha Orr

Dr. Elizabeth Ott
Clara Robertson
Dr. Monroe Rougeau

Dr. Bryan Schisler
Dr. Thomas Tedder
Dr. Roger Tipling

Dr. Carl Wells
Beverly White
Dr. Robert Shoop

Not Pictured:
Dr. Warren Fortenberry

Student Teaching

For Southeastern graduates in education, student teaching is the final preparation. The student teacher learns the day to day problems and rewards of the teacher in the modern school through working in real classroom situations.

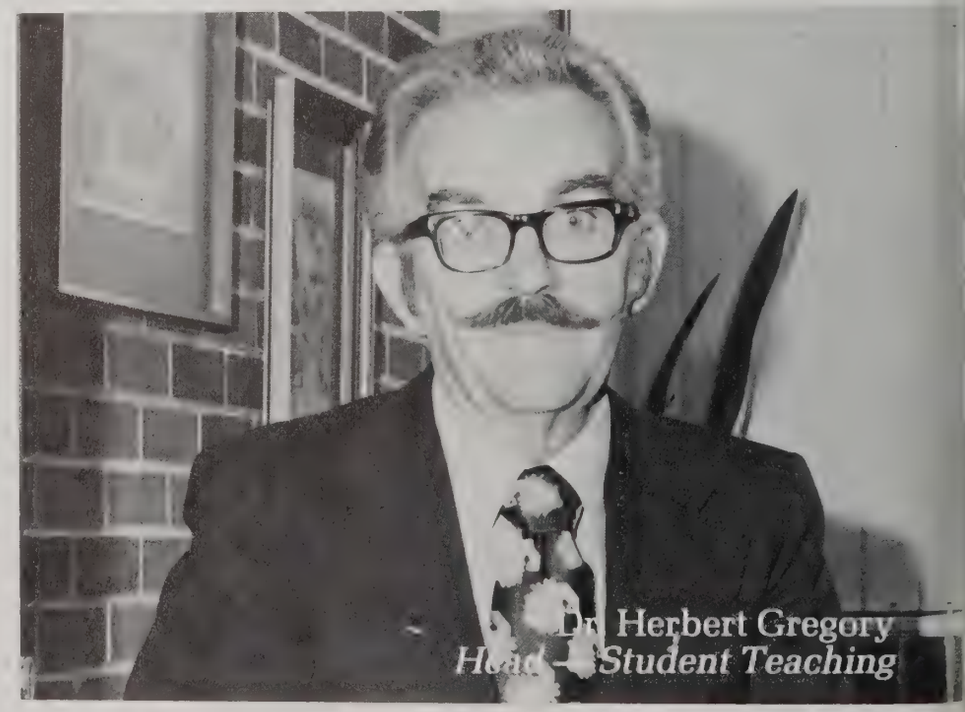
Dr. Herbert Gregory
Head - Student Teaching

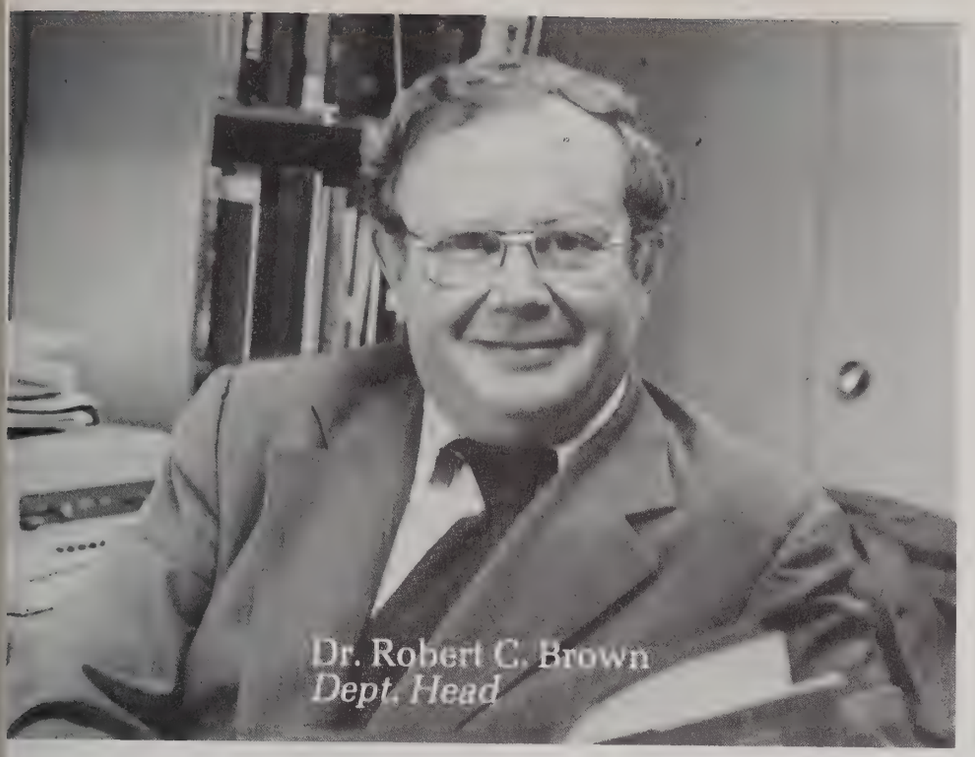

Dr. Robert C. Brown
Dept. Head

English

In the College of Humanities, the Department of English offers the following programs: English; General Honors Program in English; and Liberal Arts Studies. Also, the department offers a curriculum in Pre-Journalism.

In Education, the Department offers: English Education; and English-Journalism Education.

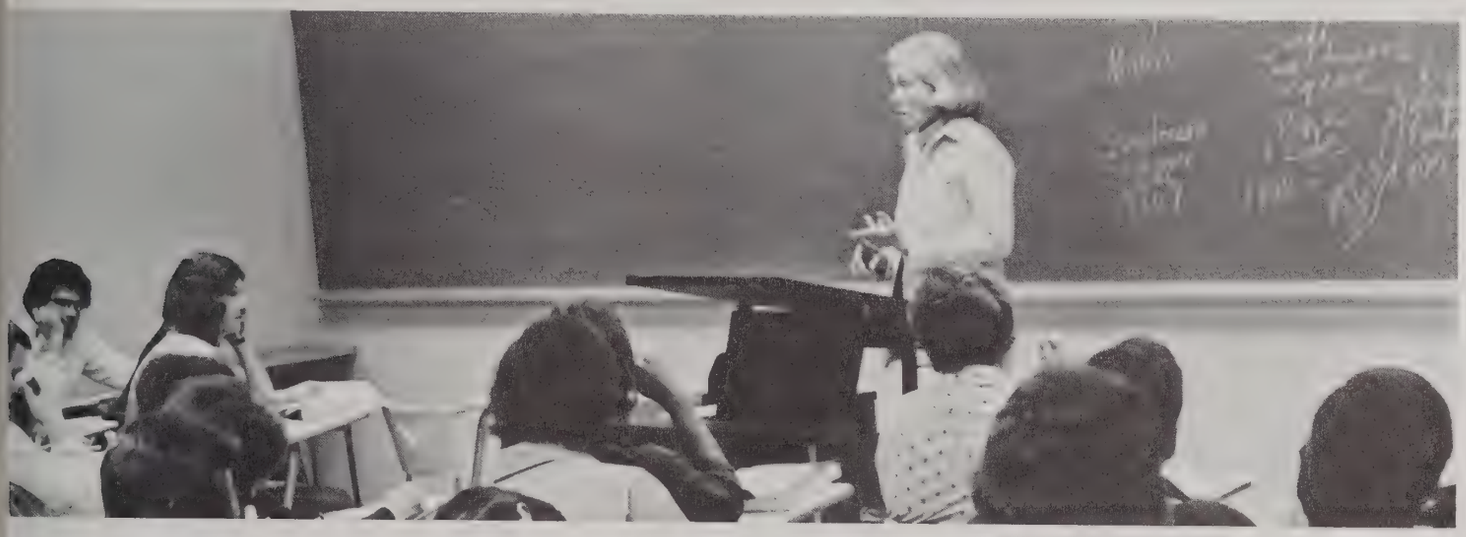

John Williams

Not Pictured: Dr. Timothy Gautreaux, Bruce McGill.

r. Mary Louise Albrecht
laudia Alexander
ou Ballard

Carrol Bass
John Coumes
Delmas Crisp

Dewey Dingeldein
Dr. William Dowie
Dr. Michael Fanning

Dorothy Fox
Dr. Anne Friman
Dr. Larry Gray

Dr. Lowell Landry
Dalmon McNair
Dr. Sue Parrill

Dr. William Parrill
Joyce Perrin
John Pleasant

Dr. Paul Speck
J. Alexander Thorburn
Dr. James Walter

Foreign Languages

The Department of Foreign Languages at Southeastern offers work in the fields of French, German, Spanish, and Italian in order to meet the language requirements of the curricula in the School of Humanities and in the School of Science and Technology.

Major and minor programs in a foreign language are offered through the College of Humanities and the College of Education.

Not Pictured: Dr. Clark Gallagher, Christine Verdross

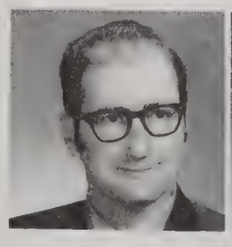

Edwin France

Eleanor Hubbell

Dr. Spencer Murphy

Dr. Annebert Ory

Dr. Walter Russell
Dept. Head

Health and Physical Education

Health and physical fitness are essential aspects of a balanced and productive life.

The Department of Health and Physical Education an SLU offers courses in coaching, health, physical education, recreation, safety and dance.

The aim of the Department is to develop a well-rounded, versatile and capable graduate.

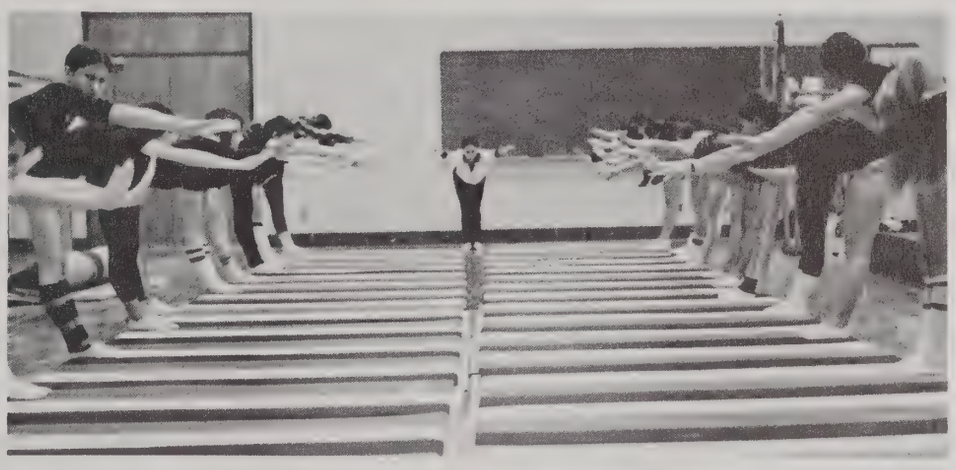

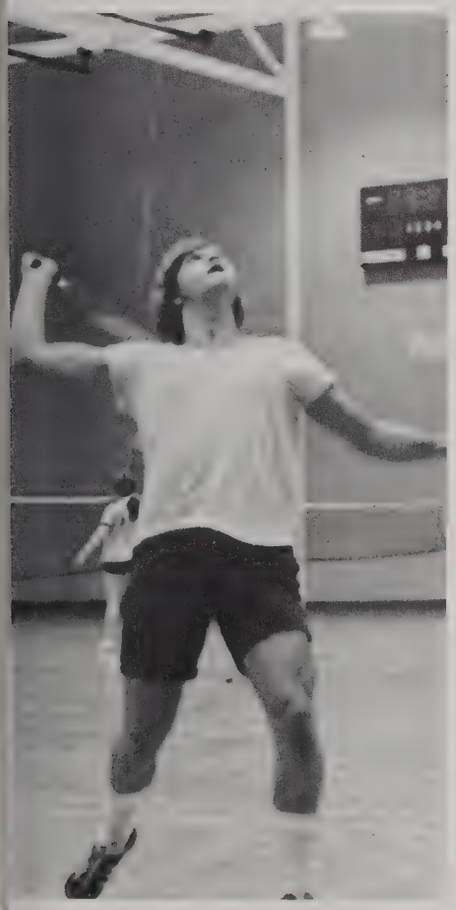

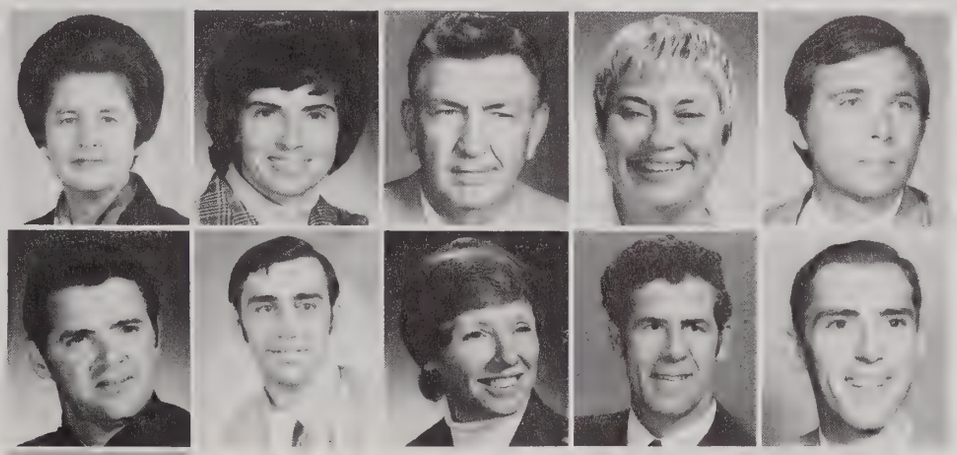

Dr. Betty Baker
Dr. Bill Neal

Pat Kenelly
Dr. Joan Paul

Katie Friedrichs
Harvey Theriot

Dr. Marion Johnson
Jim Trynieckl

Barbara Anderson
Dr. Wayne Lee
Dr. Malissa Turner

Not Pictured: Dr. Dickie Hill, Luther Marlar, Robert Pender, Pam Elder, Grady Morgan.

History and Government

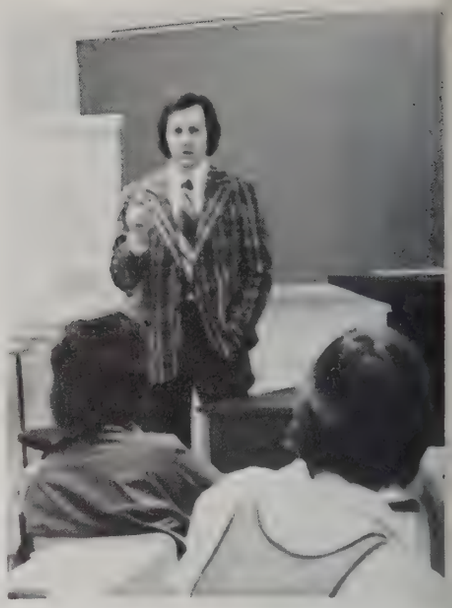

The disciplines of history, government, and philosophy are broad fields of human knowledge which are invaluable in shaping a viewpoint of the society of today and the values of that society. A study of these subjects helps the student to formulate attitudes and actions toward the course he wishes society to follow in the future.

Dawson Crim
Dr. Bertram Groene
Herman Hupperich
Dr. Joy Jackson
Charles Dranguet
Dr. Roman Heleniak
Dr. Francis Jackman
Dr. Dudley Johnson

Not Pictured: Donald Rhodes, Dr. Billy Wyche

Dr. Sidney Romero
Dept. Head

Dr. Michael Kurtz

Dr. Harold Leu

James Murphy

C. Howard Nichols

Home Economics

Home Economics is the field of knowledge and service primarily concerned with strengthening family life.

Professionals in Home Economics seek to improve family life in the following ways: educating the individual for family living; improving the services and goods used by families; conducting research to discover the changing needs of individuals and families and the means of satisfying these needs; and furthering conditions favorable to family living.

Not Pictured: Charlotte Gandy

Mary Gunnell
Sue Marlar
Barbara McDaniel
Mary Nelson
Georgia Russell

Industrial Technology

Industrial Technology aspires to provide students with the knowledge, skills and abilities that will qualify them for responsible professional service in industry.

The Industrial Technology Department at Southeastern offers a Bachelor of Science Degree in four fields, as well as an Associate Degree in two additional fields.

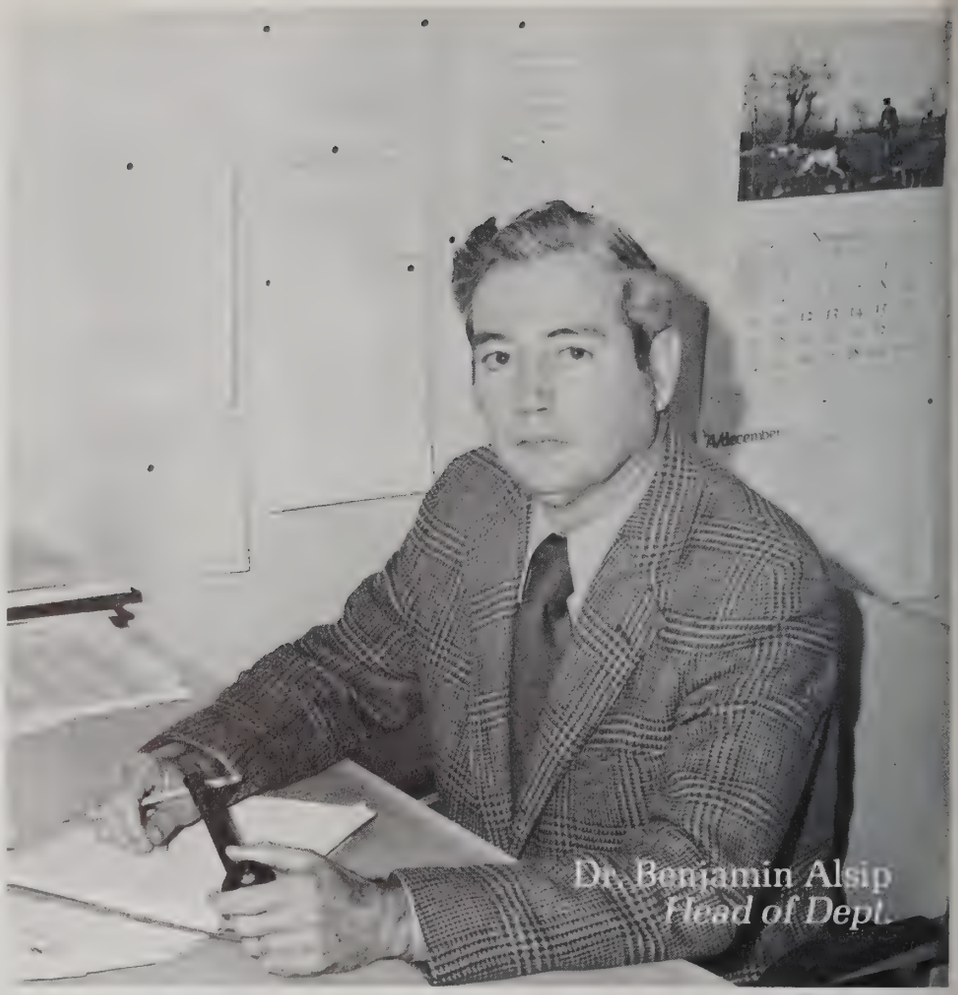

Dr. Benjamin Alsip
Head of Dept.

Charles Bass
Wilcy Champagne
Dr. Luke Miller
Francis St. Blanc
James Wiggins

Not Pictured: Hubert Belisle.
Pleasant Self

Library Science

At the heart of every university is its library. This heart at SLU is the Linus A. Sims Memorial Library.

Named in memory of the institution's first president, the library has a collection of approximately 150,000 volumes. The collection also includes 50,000 micro-editions, a collection of phonograph records, and maps.

The presence of an atmosphere which is conducive to study is necessary for a scholar and the library seeks to provide this atmosphere.

Kay Adams
Binnie Baham
Patricia Catlett

Odile Gill
Marjorie Miller
Goldie Montgomery

Not Pictured: John Gardner

Marketing and Economics

The Department of Marketing and Economics at SLU lists as its major objective the preparation of students for eventual positions of leadership in the fields of marketing and economics.

Marketing and economics majors are prepared to operate private businesses — and are able to accept positions of responsibility in large businesses.

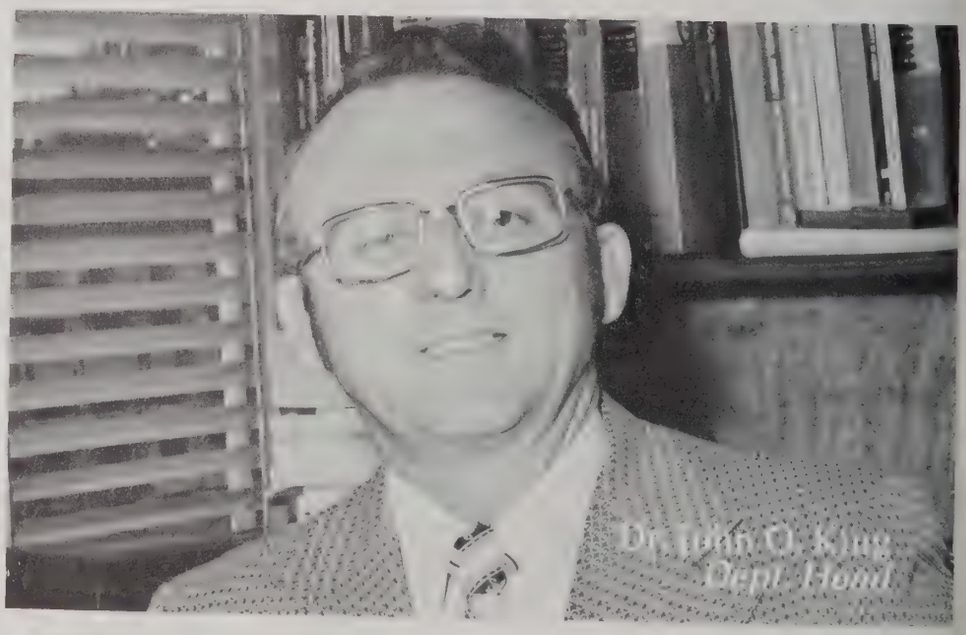

Not Pictured:
Dr. Jagjit Brar
Joseph Miller

CPT Robert Knowles
Dr. Ralph Lange
Lenward Lee
Gerard Nistal

Henry Thomasson
Dr. William Thompson
Dr. Donald Wilson

Mathematics

The Department of Mathematics at Southeastern offers a well rounded program in both "pure" and "applied" mathematics. Students completing the four-year curricula in Mathematics earn a Bachelor of Science degree. Additionally, the Department offers an Associate Degree in Computer Science and a minor in Computer Science.

Dr. Newton Andrews
Roy Bernard
Marie Carriere DePaula
Dr. Henry Corkern

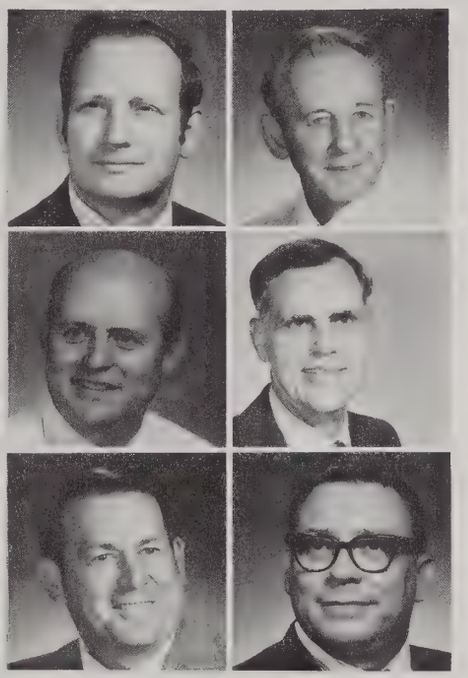

Lawrence Davis
Robert Hamilton
Kenneth Holder
Robert Madison
Thomas Maddox
Gerhart Moore

Dr. Harold Moore
James Morgan
Dr. Paul Riggs
James Robertson
Marion Rummel
Charles Steib
Joyce Travis
Lee Wheeler

Not Pictured:
Dr. F. Gary Fournet
Jack R. Sanders

Military Science

Harold N. Thompson
Dept. Head

The Reserve Officer Training Corps does more than prepare soldiers — it prepares leaders. Some of the outstanding leaders of the country today received their military and career foundation through ROTC.

The ROTC program can be completed through the conventional four-year program or through a two-year program which includes a six-week summer camp.

The Army ROTC plays an active part in many activities at Southeastern.

SM Kenneth Brown

SFC Will Davis

Not Pictured: MSG Ray Derby

MAJ Sidney Dugas

CPT Karl Ingram

CPT Dick Steiner

CPT Richard Pond

Music

The music curricula at Southeastern lead to any of three undergraduate degrees — Bachelor of Music Education; Bachelor of Music; and Bachelor of Arts in Music — and two graduate degrees.

Recognizing that life needs enrichment of the arts; SLU maintains music as a vital element in the education process and in the academic environment.

Not Pictured: Dr. George Curlington, Michael Settoon, Dr. Ronald Stetzel, Dr. Jerry Voorhees, Clark Watters, Dr. James Wilcox.

Walter Barzenick
Gretchen Magee

Ronald Nethercutt
Robert Priez

Dr. Ralph Roberts
Brooks Smith

Dr. Robert Weatherly
Harriet Wiles

Nursing

Students completing the four-year curriculum in nursing at Southeastern receive the Bachelor of Science degree and are eligible to take the examination of the Louisiana State Board of Nurse Examiners to become licensed as a Registered Nurse.

The first two years of work are on the main campus in Hammond. The last two years are spent at the Baton Rouge Center.

Delta Campo
Glenda Carlile
Ruby Cointment
Evelyn Davis

Not Pictured: Donnie Booth, Kathy Holland, Gloria Stevens, Shirley Morgan, Barbara Biletnikoff.

Pearl Domma
Charlene Gibson
Barbara Hyde

Frances May
Mercedes Munson
Jean Robertson

Grace Short
Juanita Stucker
Diane Sturdivant

Ellen Veillon
Cynthia Webb
Anna Whalen

Office Administration and Business Education

The Department of Office Administration and Business Education at SLU, one of four departments in the College of Business, offers two general programs: Office Administration and Business Education.

Majors in Office Administration are trained for office management or executive positions. Business Education majors are prepared to enter a career in high school business teaching as well as office occupations.

Anna Adelmann
Thelma Bankston
Dr. Oneil Decoteau
Patricia Peterson
Dr. Dennis Wallette

Not Pictured:
Mildred McArthur

Psychology

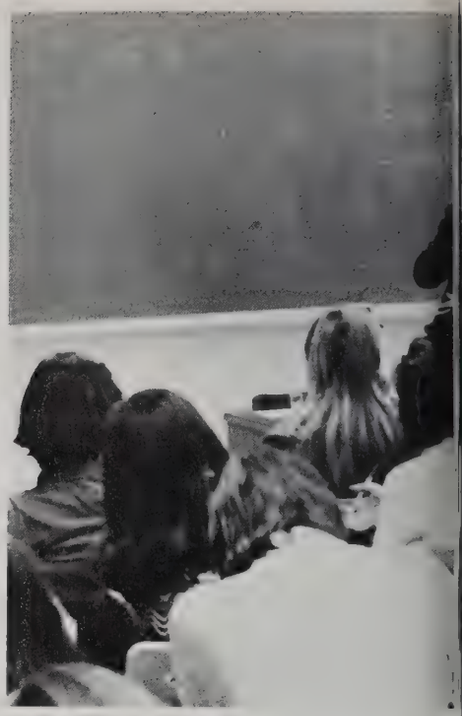

Southeastern offers a four-year Bachelor of Arts degree program devoted to the study of the arts and sciences, foreign language, and 31 semester hours in psychology.

SLU offers excellent preparation for later graduate study in psychology. Some psychology students go on to careers in experimental research, or in mental health as clinical psychologists, or in business and industry as personnel-industrial psychologists, or in teaching psychology.

SLU also offers a minor in psychology.

Dr. Norman Bregman

Dr. Hunter McAllister

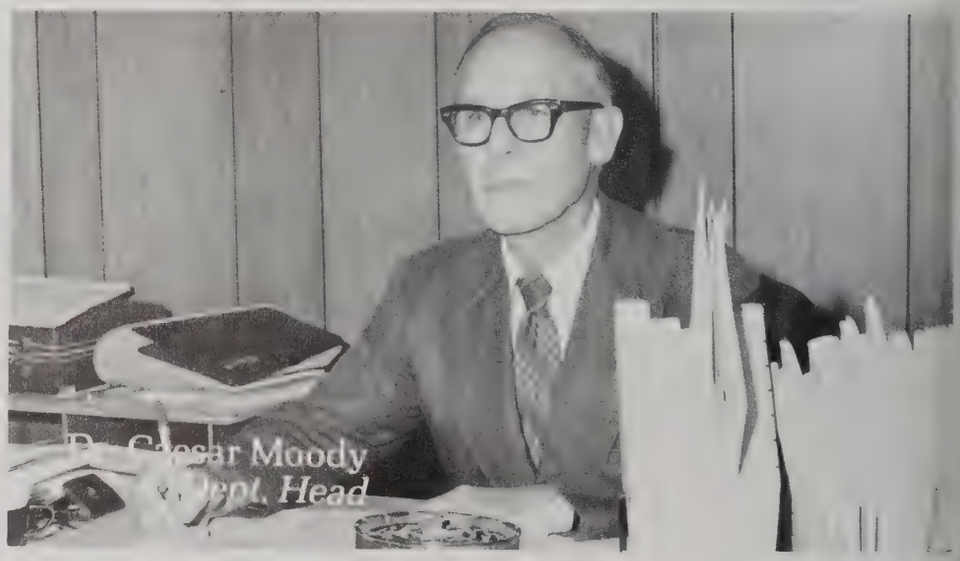

Not Pictured: Dr. Earl Capron

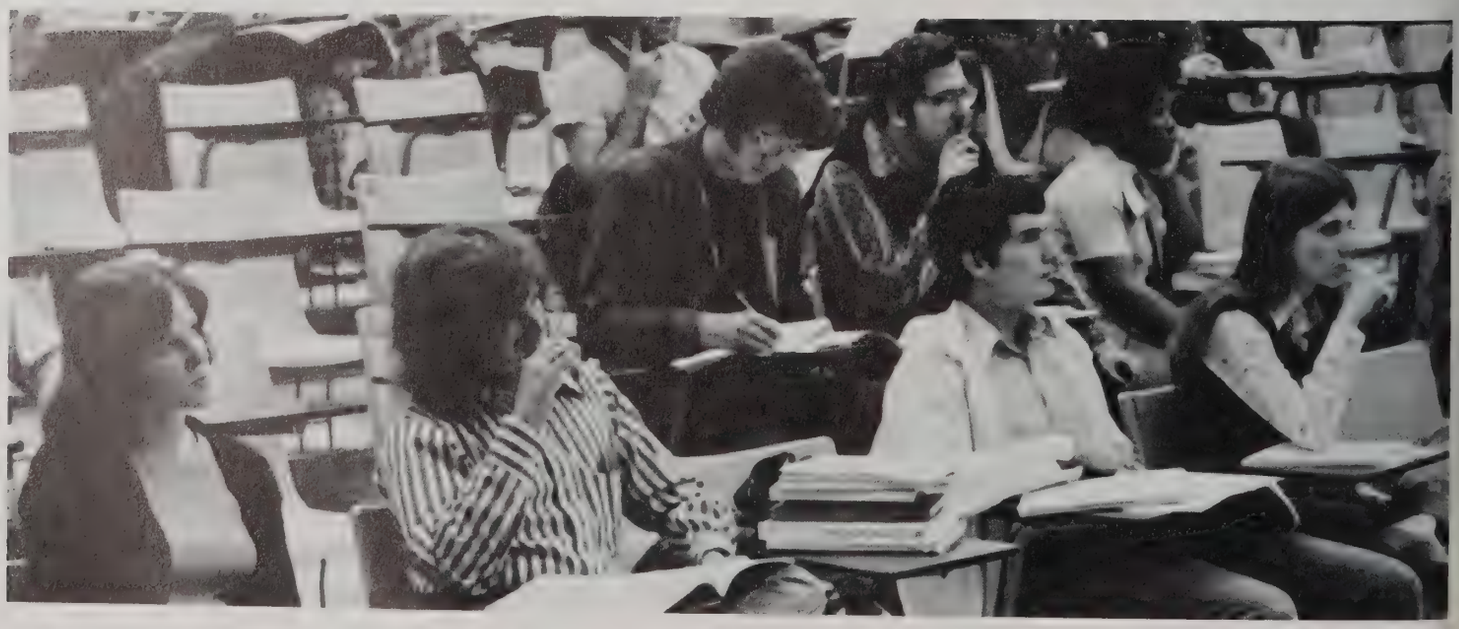

Sociology, Social Welfare Geography, Law Enforcement

Students who earn degrees in the fields of sociology, social welfare, geography and law enforcement are provided with an understanding of their cultural and social backgrounds.

Sociology is the attempt to apply scientific methods to the study of group behavior; geography is the study of man's relationship to his physical environment; social welfare considers social problems and social needs; and law enforcement is a field of study concerned with law offenders.

Dr. Haidee Betterton
Priscilla Engolia
Dr. Wilbur Gardner
Everette Edwards
Judge Leon Ford
Dr. George Hess

Not Pictured: Penny Green, Donald Lea

Robert Levie

Dr. Ervin Mancil

Chris Miaoulis

Jack Voelker

Special Education

The Department of Special Education offers courses for certification in three areas: Teachers of the Maladjusted and Emotionally Disturbed; Teachers of the Mentally Retarded; and Speech Correction. These areas of study are concerned with giving the exceptional child and the child with learning difficulties, a chance to learn skills that will make their lives happier and more meaningful.

Dr. John Robinson
Dep

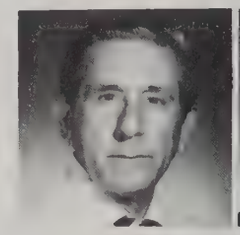

Bill Clark

Dr. Troy Cox

Not Pictured:
Dr. Hubert Bonnette
Carolyn Bowman
Deborah Boyer
Jennifer Felps
Stephanie Hillman
Dr. James Marble
Ann McKnight
Edna McManus
David Pettus
Jerome Schmidt
Ray Vineyard

Gertrude Jones

David McArthur

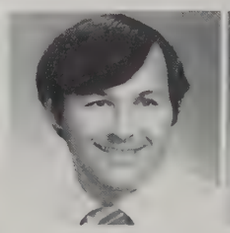

Clifford Ouder

J. A. Winkler, Jr.

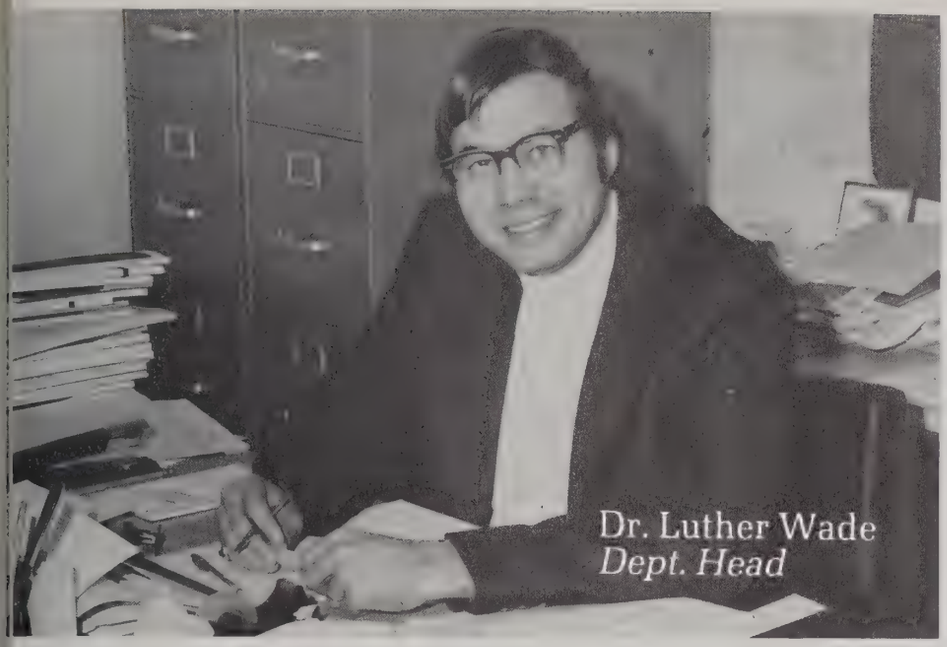

Dr. Luther Wade
Dept. Head

Speech And Drama

The Department of Speech at Southeastern offers three separate degree programs; a major in speech with emphasis either in general speech or radio-television; a major in theatre; and a major in speech and education for those who seek certification to teach speech in the secondary schools.

Patricia Short

Dr. Anna Teague

Dr. Win Welford

Not Pictured:
Vonnie Borden
Kay Brewer
James Elder
Pamela Elder

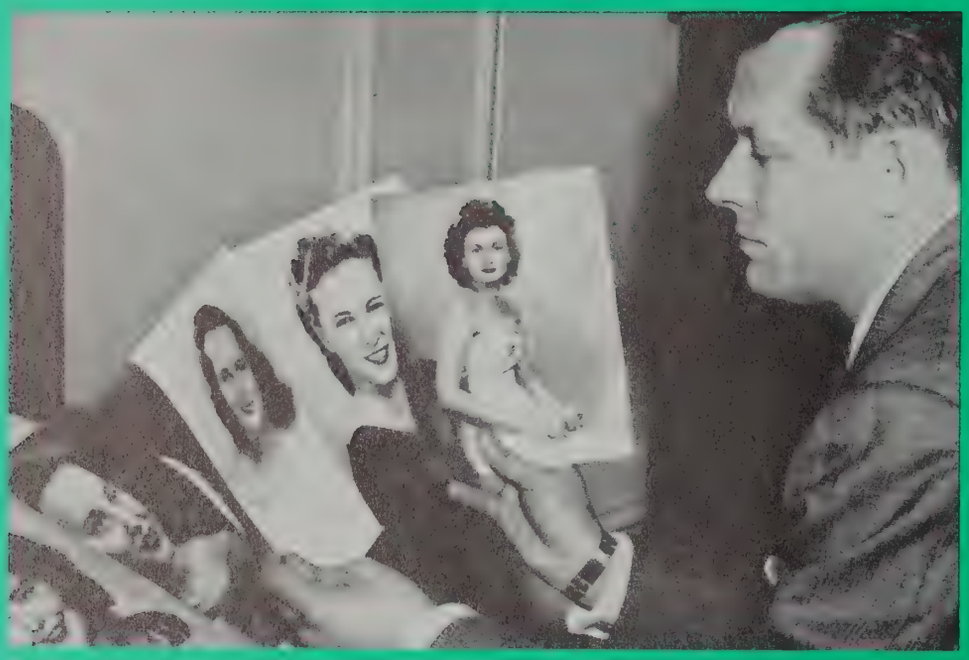

Competitions

MISS SOUTHEASTERN

Rebecca Causey

[illegible]

MISS SLU

Diane Irvine

Fourth Runner-up

Leslie Barker

Third Runner-up

FINALISTS

Brenda Hitchcock

Second Runner-up

Maria Gonzales

First Runner-up

HOMECOMING QUEEN

Peggy Campbell

1974 HOMECOMING

COURT

Anne Defries

Brenda Moley

Myra Hood

Peggy Campbell

Queen

Brenda Hitchcock

Helen Lussen

Melanie Thrower

Organization Sweethearts

Above: Cathy Breland, ROTC; Paula Jo Blocker, McKneeley Hall; Sharon McNamara, Phi Mu Alpha Sinfonia; Cheryl Bush, Delta Omicron. *Right:* Stephanie Bourgeois, Senior Class; Cheryl Zito, Taylor Hall; Myra Hood, Junior Class.

Top Left: Deborah Carrol, Cardinal Newman Hall; Kathreen Sullivan, Delta Sigma Pi; Rhonda Wascom, BSU.

Above: Ann Bentz, University Dancers; Ginger Bowler, PEMM; Robbie Spikes, Southeastern Hall. *Left:* Marie Meyers, NCAS; Margaret Carter, St. Albert's; Brenda Moley, SNA-SLU.

Organization Sweethearts

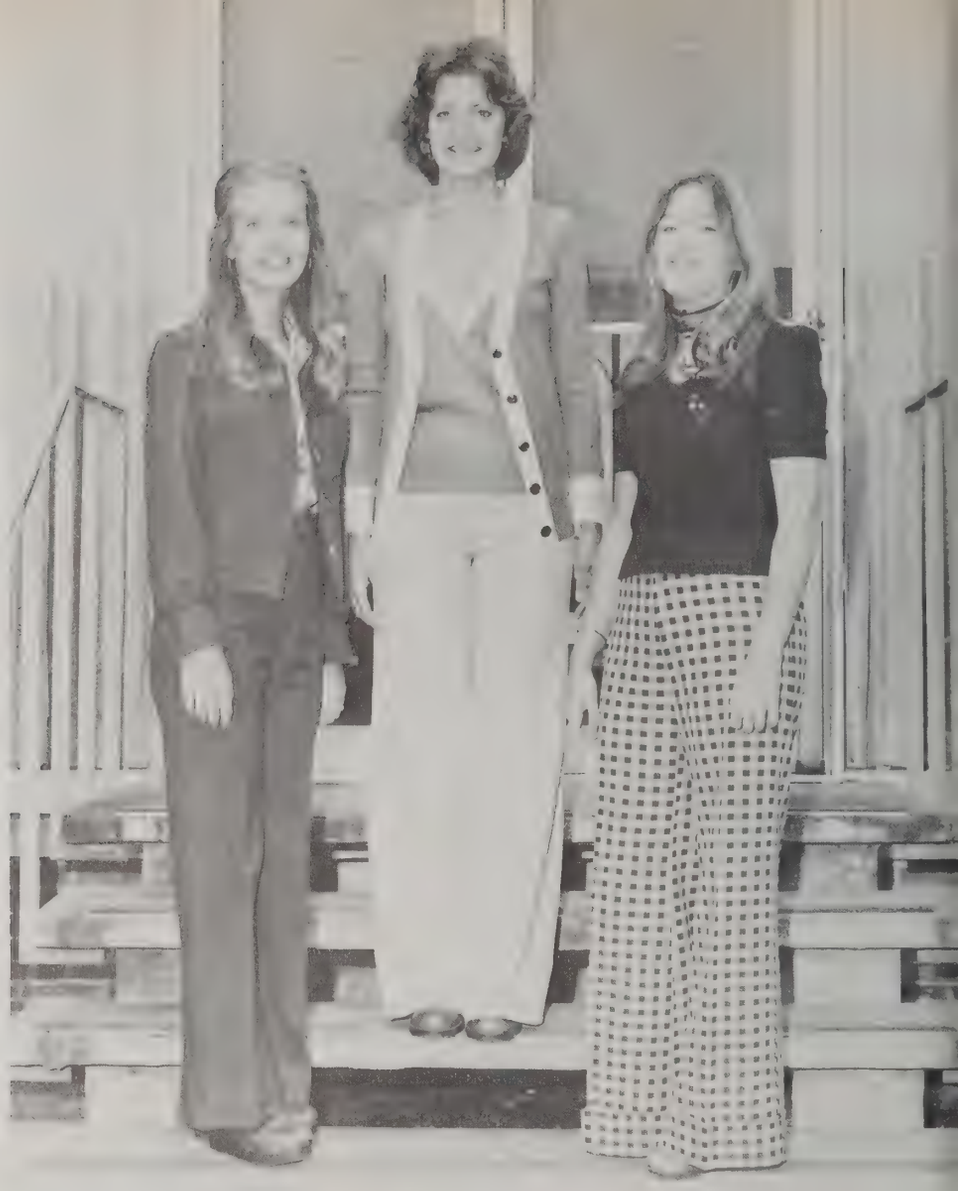

Right: Peggy Campbell, Lionettes; Brenda Hitchcock, Sophomore Class; Pam Koch, Student Nurses Association — Baton Rouge. *Below:* Lydia Randazzo, Colonel's Pride; Judy Jordan, Kappa Delta Pi; Beth Winter, Alpha Psi; Beth Yarbrough, Home Economics Club.

Above: Rhonda Holten, Akindelas; Susan Barrett, Reserve Officers Assoc.; Melanie Thrower, Livingston Hall; Joy Chambers, Freshman Class. *Left:* Janelle Watkins, Broadcasting Club; Anne DeFries, SLTA; Elizabeth Smyth, American Chemical Society.

Above: Judy Cuthbertson, Music Education; Marcia Duren, Elementary Education; Anne DeFries, Biology Education. *Right:* Susan Rhoads, Psychology; Anne Benoit, Government; Deborah Shrader, Psychology.

Who's Who

Top Left: Sherry Catha, Elementary Education; Gary Sandifer, Government; Leslie McCutcheon, Speech Correction. *Bottom Left:* Elaine Spell, Speech Education; Teryl Chambers, Social Studies Education. *Above:* Janelle Watkins, English.

Who's Who

Above: Kenneth Thomas III, Chemistry and Lana McCauley, Business Education. *Upper Right:* Becky Brady, Elementary Education and Denise Booth, Elementary Education. *Lower Right:* Lorrie Roberts, History and Government and John (Jay) Himbert, Government.

Left: Sharon McNamara, Music; Denise Leto, Music; and Kathy Newcomb, Music. *Below Left:* Susan Barrett, Social Studies Education; CeCe Dispenza, Speech Correction; and Scott Gray, Zoology. *Below Right:* Shirley Woodard, Business Education.

Above Left: Pam Jenkins, Business Education; Carol Pearce, Elementary Education. *Above Right:* Peggy Campbell, Dietetics; Linda Bourn, Elementary Education; Gail Fendlason, Psychology. *Right:* Wendy Brannon, Government; Myrna Floyd, Elementary Education.

Who's Who

Left: Janin Boos, Education; Willie Stamm, Business; Pam Koch, Nursing. *Below:* Gary Whitmer, History; Jo Ann Bravata, Elementary Education; Carl Feigel, Chemistry.

Greeks

ΔΟΠ

ΤΚΙ

The Wonderful World Of Greeks

Greek Week, sponsored annually by Sigma Sigma Sigma sorority, once again afforded Greeks with an opportunity to gather for fun and fellowship.

Each Day of Greek Week was marked by a special activity which added to the good natured competition and fun of the occasion.

Activities during Greek Week '75 included: Alpha Omicron Pi's songfest; Phi Mu's jump rope relay; Alpha Sigma Tau's Potato Race; Theta Xi's battleball; Delta Tau Delta's bucket relay; Alpha Tau Omega's Peanut Butter contest; Kappa Delta Tau's pyramid; Tau Kappa Epsilon's tug-of-war; Sigma Tau Gamma's chicken chasing contest.

The week opened with a reception and closed with the traditional Greek Ball sponsored by Sigma Sigma Sigma. Highlights of the ball were the announcing of Greek Week winners and the presentation of sweethearts.

Top Left: AOPi in the peanut butter contest. *Top Center:* Phi Mu and AST in the bucket relay. *Below Left:* Greek Week reception. *Below Center:* DTD and KDT in bucket relays. *Below Center:* Theta Xi in songfest.

The Wonderful World of Greeks

Above: The chicken that got away. *Top Center:* Sorority jump rope relay. *Top Right:* Greek Sweethearts. *Bottom Left:* Jimmy Pereira, DTD and Gail Fendalson, an AOPi receive Most Outstanding Greek awards. *Bottom Center:* Sigma Tau in the Tug of War. *Bottom Right:* Phi Mu and KDT; the winners of Greek Week.

WONDERFUL

Alpha Omicron Pi

Kappa Tau Chapter of AOII has been active this year. Its annual projects included sponsoring the Homecoming and Arthritis Drive.

AOII emphasizes participation in activities with members in Lionettes, cheerleaders, yearbook editor, and several class officers. Miss SLU, as well as Court members, fraternity sweethearts, and Miss Hammond are AOIIs. The Delt Outstanding Sorority Trophy was awarded to the chapter.

. Norma Bivona
. Denise Clements
. Connie Levatino
. Carolyn Brock
. CeCe Dispenza
. Janice Irwin
. Charlyn Martin
. Cindy Bairnsfather
. Helayne Culotta
. Susan Piper
. Janin Boos
. Kathy Triche

13. Patti Thompson
14. Maria Gonzales
15. Peggy Wentz
16. Sally Ott
17. Gwen Smith
18. Cheryl Calandro
19. Patricia McKee
20. Gail Fendlason
21. Cindy Capdevielle
22. Stephanie Bourgeois
23. Elaine Spell
24. Brenda Hitchcock

25. Shirley Woodard
26. Lynn Lafargue
27. Marlene Hellmers
28. Debbie Crockett
29. Sherry Stower
30. Mickey Woolley
31. Lisa Crawford
32. Elona Young
33. Diane Mull
34. Lisa Fendlason
35. Sharon Macaluso
36. Ann Seymour
37. Joy Chambers
38. Teryl Chambers

Not Pictured:
JoAnn Bravata
Rebecca Causey
Ann Clement
Barbara Gadmer
Myra Hood
Mary Modenbach
Renee Pesquie
Ida Sonnier
Candy Crocker

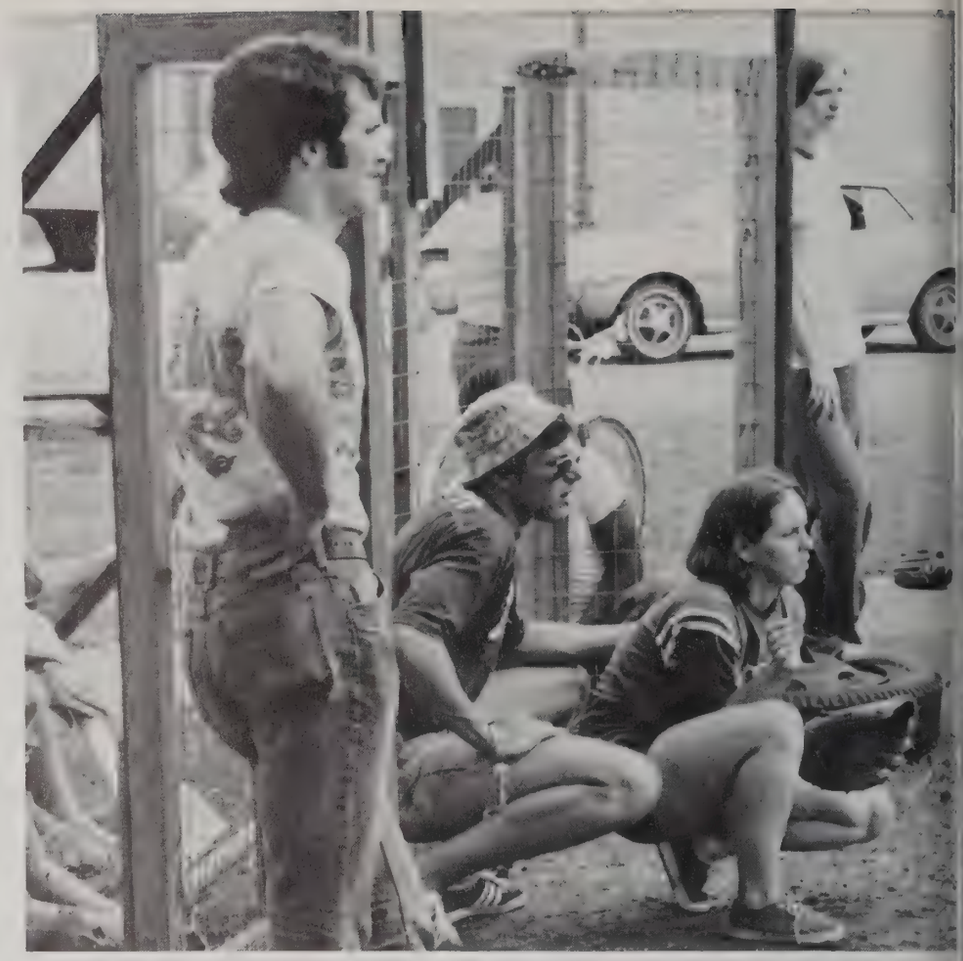

Not Pictured:
Susan Chauvin
Robin Corners
Michael Di Mattia
Lisette Ehret
Margaret Golden
Dee Jacobsen
Daria Landry
Diane Locascio
Barbara Mader
Debbie McCants
Lynda Munson
Pat Nayle
Sybil Stadler
Connie Taylor

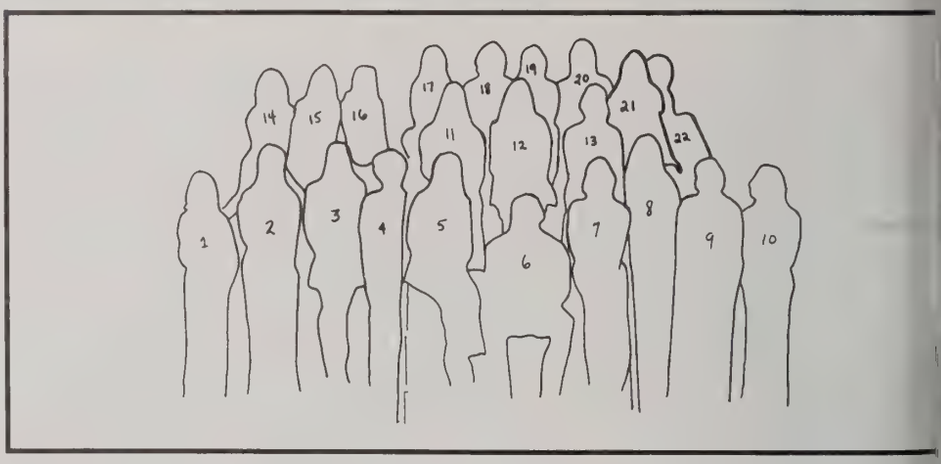

1. Linda Jeffers
2. Lorrie Roberts
3. Debbie Shrader
4. Edith Evans
5. Janis Munster
6. Gary Guidry, Beau
7. Stephanie Lemoine
8. Lorna Humphrey
9. Kathy Bauer
10. Lynn Guidry
11. Linda Williamson
12. Beth Carney
13. Sue Susslin
14. Cheryl Arnone
15. Pam Levie
16. Wanda Tapie
17. Becky Brady
18. Susan Butler
19. Carol Ramirez
20. Denise Dutt
21. Vickie Reynolds
22. Ann Keller

Alpha Sigma Tau

Helping SLU to progress is important to AST. They hold positions in other organizations such as Panhellenic, Student Activities Board, Publications, Women's Intercollegiate Volleyball and Basketball Team, and Dorm House Councils.

Many are also in Who's Who, honor societies, and the Education Day Conference. AST was awarded Most Original Float at homecoming for the 2nd year.

Other annual events include the Spring Formal, Parents' Tea, Slumber Parties, fraternity mixers, intramurals, and Senior Party. AST also co-sponsored with Sig Tau an Easter Egg Hunt at Hammond State School.

Sigma Sigma Sigma

1. Charleen Bourgeois
2. Dera Decoteau
3. Sandra Emrick
4. Christy Gomez
5. Allissa Smith
6. Wendy Remme
7. Chris Paulsell
8. Donna Guiallaume
9. Suzan Rome
10. Anne Boyd
11. M'Liss Landry
12. Ramona Tami
13. Joanne Giffin
14. Elaine Patti
15. Joy Taylor
16. Suzanne Small
17. Pam Jenkins
18. Miss Beverly White
19. Pam Fitzmorris
20. Jackie Bourgeois
21. Nat Mercante
22. Anne DeFries
23. Mary Taylor
24. Peggy Whitaker

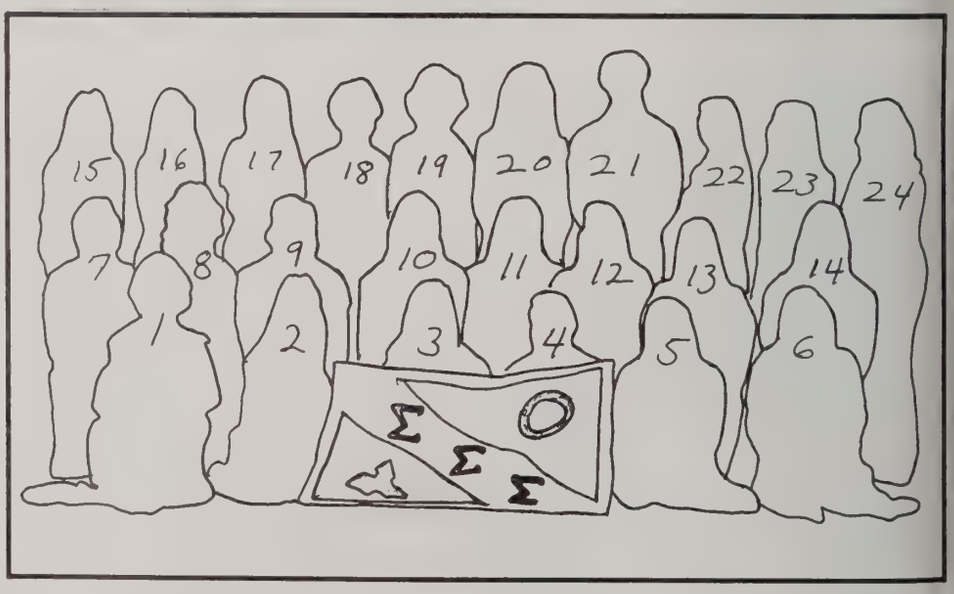

Not Pictured: Rhonda Forman

Highlights of the Gamma Mu chapter of Sigma Sigma Sigma last year include a Founder's Day banquet, national convention in Kansas City, a joint pep rally with Alpha Tau Omega, and mixers with several other fraternities. Tri Sigma's major project on campus was the sponsorship of annual Greek Week activities. Tri Sigma captured first place in sorority competition for 1974's Greek Week.

We also participated in the national service project, support of the children's wing at North Carolina Memorial Hospital. Locally, hand puppets were made for the children of the Hammond State School.

1. Jan Tedder
2. Nancy Weatherly
3. Linda Hull
4. Peggy Bertrand
5. Carol Barbier
6. Lydia Randazzo
7. Kathy Carter
8. Denise Voorhies
9. Susan Kandricks
10. Nan Gehringer
11. Elaine Sharpling
12. Susan Barrett
13. Denise Samson
14. Helen Frey
15. Patricia Edwards
16. Debbie Choate
17. Sheree Abel
18. Cathy Bush
19. Frances Ann Ruffino
20. Judy Hepburn
21. Melanie Thrower
22. Diane Rougeau
23. Eddi Rae Pitre
24. Lisa Ordoyne
25. Wendy Brannon
26. Eugenie Wolfe
27. Missie Guillot
28. Michelle Blanchard
29. Debra Hudspeth
30. Peggy Davis
31. Cindy Kelly
32. Becky Davis
33. Debbie Blackwell
34. Robbie Spikes
35. Kim Rau
36. Connie Hurst

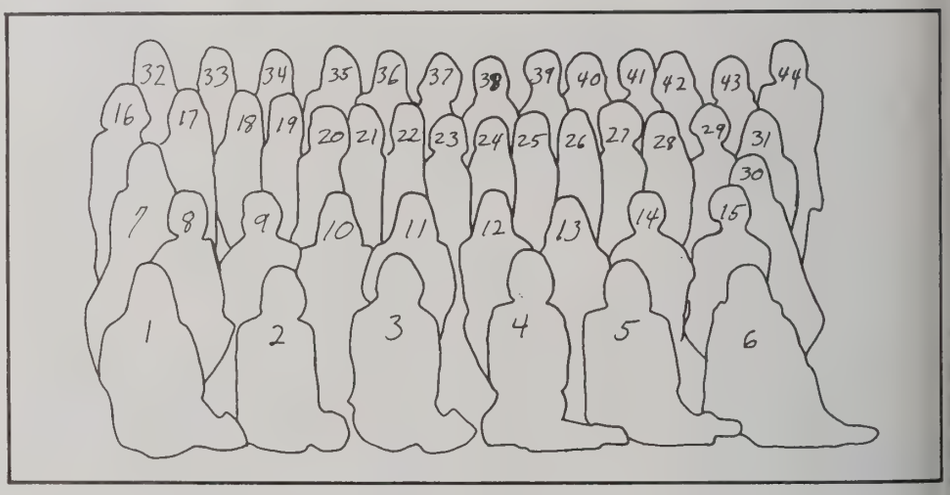

37. Laurie Foster
38. Kelly White
39. Erin Williams
40. Darlene Politz
41. Margaret Hyde
42. Caroline Stevens
43. Myrna Floyd
44. Lana McCauley

Phi Mu

National convention, leadership conference, state day, service projects, a big win at Greek Week, and many social events highlighted the year for the Alpha Psi chapter of Phi Mu Fraternity.

Funds of over $300 were collected for the national philanthropic project SS Hope.

During Christmas season Phi Mu visited the Hammond nursing home, sang Christmas carols and distributed gifts and fruit.

The spring semester was highlighted by the Phi Mu Formal.

Phi Mu sponsored an Easter egg hunt for the mentally retarded and a car wash was held to raise funds for the local charity, Care at Home.

Alpha Tau Omega

Eta Chi Chapter of Alpha Tau Omega once again had an activity-filled year during 1974-75.

Members of the fraternity participated in a number of worthwhile community projects.

Homecoming, always one of the year's highlights, found the group busily preparing an attractive float.

An active social calendar kept members involved throughout the year.

Members of ATO participated in intramural sports, fostered scholarship among the group, and enjoyed the special fellowship which marks a well-rounded organization.

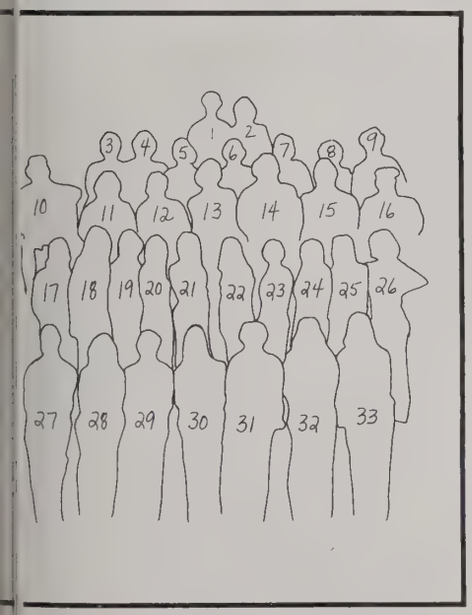

1. Edward Tonore
2. Douglas Clement
3. Clay Ramsay
4. Joey Carrier
5. John Kevlin
6. Will Fortenberry
7. Ron Eldridge
8. Sidney Zeringue
9. Dennis Chapman
10. David Brown
11. John DiMaggio
12. Rick Williams
13. Glenn Roper
14. George Blanchard
15. Doug Fontenelle
16. Don Hazel
17. Barbara Mader
18. Janet Schlayer
19. Stefanie Stevens
20. Debbie Johnson
21. Debbie Sawyer
22. Linda Kravet
23. Shirleen Lilly
24. Janet de Barros
25. Cathy Distefano
26. Donna Lewis
27. Susan Haddox
28. Darlene Politz
29. Ann Seaton
30. Rita Bertolino
31. Janice Cabron
32. Renee Pesquie
33. Pam Nelson

Not Pictured:
D'wayne Hodgin
Jay Griggs
Emile Picarella
Vincent Catalanatto
Floyd Sibley
Harold Guthrie
Doug Johnson
Phil Parrino
Dalton Pollet
Trudi Cascio
Marguerite Wolsefer
Sharon Bourn
Cindy Bullock
Jo Dean Liuzza
Ann Pastoret

1. Paul LeBlanc (Pres.)
2. Nelson Muhoberac
3. Gerald Brehm
4. Herbie Rodriguez
5. Mickey Woolley
6. Rodney Simmons
7. Allen Lag
8. Gina Brunies
9. Gina Armistead
10. Ken Furca
11. Meredith Montrevil
12. Bunches
13. Cat Franklin
14. Joe Mossy
15. Peggy Wentz
16. Marlene Helmers
17. Janice Irwin
18. Jimmie Pereira
19. Dave Harell
20. Gus Kuntz
21. Ken Enos
22. Dave Winkler (Treas.)
23. Willie Stamm
24. Mary Modenbach
25. Jim Housand
26. Pat McKee
27. Russell Penzato
28. Gary Genardo
29. Sheila Smith
30. Craig Levesque
31. Thomas Sharp

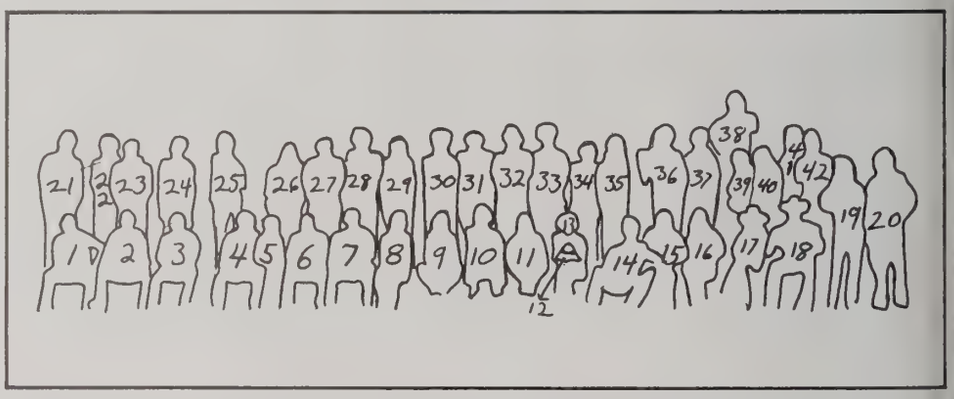

32. Galo Perez
33. Chris Lichtenstein
34. Anthony Denicola (V.P.)
35. Janin Boos
36. Don Chaucer
37. Jack White
38. Don Lloyd
39. Mike Hahn (2nd V.P.)
40. Ida Sonnier
41. A. J. DeLaup
42. Joe Lipps

Not Pictured:
Jim Reid
Jay Maumus
Ray Enos
Bob Mueller
Tommy Sheperd
Diane LeBlanc
Mac Lipscomb
Al Dranguet
Mike Lemmons
Bruce Kennedy
Pam Koch
Connie Levatino

Delta Tau Delta

With the recently renovated Delt House as the hub of activity, the chapter conducted a successful rush, enjoyed many social functions, and continued to prosper.

With scholarship a foremost objective, the fraternity captured the trophy for the highest average among social fraternities.

Fund-raising drives were for the American Cancer Society, Heart Fund and Muscular Dystrophy.

Theta Xi

Besides positions of leadership within the fraternity, members of Theta Xi are well represented on the Interfraternity Council, the SGA, class officers, and in many other clubs on campus.

Theta Xi offers its members a well-rounded social life. This social life includes many exciting parties such as: Toga, Jungle Juice, Homecoming, and the Founder's Day Formal. The 1975 Formal was held at the Fairmont Hotel in New Orleans.

This year Theta Xi collected over one thousand dollars for Multiple Sclerosis.

1. Joann Bravata
2. Robbie Spikes
3. Joy Taylor
4. Lisa Crawford
5. Connie Hurst
6. Peggy Bertrand
7. Connie Alford
8. Wendy Brannon
9. Suzanne Small
10. Elaine Patti
11. Lisa Bergeron
12. Lisa Ordoyne
13. Kathy Harrison
14. Debbie Pumilia
15. Joy Chambers
16. Susan Piper
17. Elona Young
18. Lydia Randazzo
19. Judy Hepburn
20. Pat Edwards
21. Nat Mercante
22. Frank Donewar
23. Mike Byrd
24. Ricky Loescher
25. Pat Byrd
26. Carl Feigel
27. Eddie Kassing
28. Jerry Schaeffer
29. Dewayne Johnson
30. Steve Perry
31. Richard Jones
32. Jimmy Meyers
33. John Green
34. Eddie Monlezun
35. Joey Macalusa
36. Marc Impastato
37. John Bruhl
38. Sal Vutera
39. Jesse Burris
40. Brad Rabalais
41. David Johnson
42. Charles Modenbach
43. Jay Newbill
44. Anthony Mercante
45. Kevin Williams
46. Butch Buhler
47. Don Drago
48. John Kane
49. Mike DiMaggio
50. Johnny Johnson
51. Mitch Mitchell
52. Colin Williams
53. Jay Mirambell
54. Gary Whitmer
55. Gary Smith
56. Brian Perret
57. Jebb Sellers
58. Robbie Stringfield

Not Pictured:
Scott Arnett
Paul Lemons
Dr. Larry Holmes
Robert Duncan
Ricky Breaux

Kappa Delta Tau

Kappa Delta Tau's history at Southeastern goes back to 1931 when a parent organization, the "Stags," was formed. From that beginning evolved today's fraternity which offers members a chance to explore college life in a unique manner.

Scholastic achievement has always been one of the main motivations of Kappa Delta Tau.

The fraternity also places emphasis on sports and a social life.

At homecoming, members of KDT escort the court on the field for formal introduction.

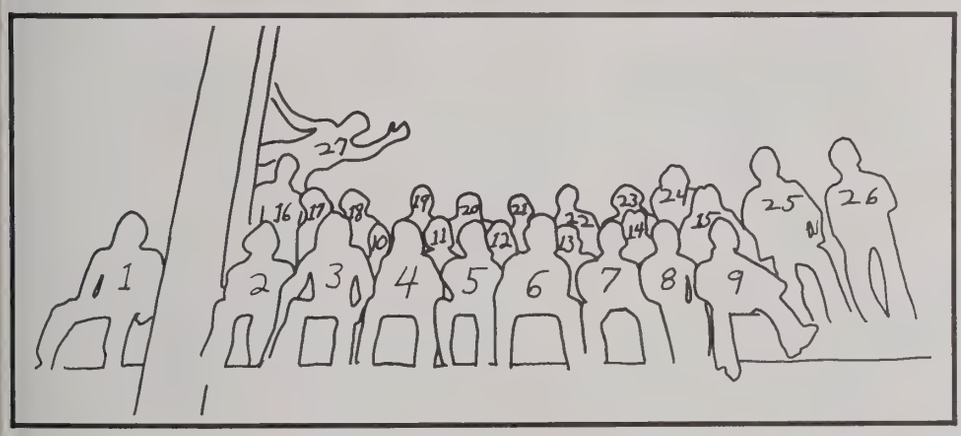

1. Steve Carter
2. Ted Pasca
3. Ted Day
4. Craig Boyett
5. Anthony Taormina
6. Harold Burns
7. Bill Snoddy
8. Cary Kettenring
9. Buddy Gordy
10. Fred Fellner
11. Dusty Thom
12. Jay Lang
13. Johnny Nelsen
14. Charles Barthel
15. Fred Bullinger
16. Grant Schrock
17. Frank Giles
18. Ernie Johns
19. Wayne Silva
20. George Hoffman
21. Nuel Thomas
22. David Silva
23. Neal Thompson
24. Ernest Gastinel
25. Robin Becker
26. Bruce Marshall
27. Rod Oakes

1. Clayton Lincoln
2. Gail Richards
3. Mary Mormino
4. Joey Alack
5. Bobby Thompson
6. Beth Carney
7. Jay Himbert
   V.P. of Membership
8. Anthony Graziano
9. Lynn T. Guidry
10. Gary Guidry
11. Jim White
12. Terry Crapanzano
13. Lana McCauley
14. Dianne Rougeau
15. Melanie Thrower
16. Vickie Reynolds
17. Patti Thompson
18. George Schwebel
19. Ann Keller
20. Linda Williamson
21. Mike Ritter
22. Myrna Floyd
23. Eddie Tresch
24. Clarence Ybos
25. Martin Darden
26. Tom Wingo
27. Mike Reid
28. Billy Faustermann
29. Mike Chamberlain
    V.P. of Education
30. Pat Eck
31. Mark Levy
32. Carl Ellis — President
33. Clinton Ellis
34. Nat Levy
35. Marilyn LeBlanc
36. Ronnie Horne
37. Brian Zeringue
38. Dickie Brocato
39. Jimmy Cleveland
40. Jim Morse
41. Mark Keltner
42. Jeff Samson
43. Dickie Newman
44. Galen Schum
45. Donald Smith
46. Doug Beckwith
47. John Galpin

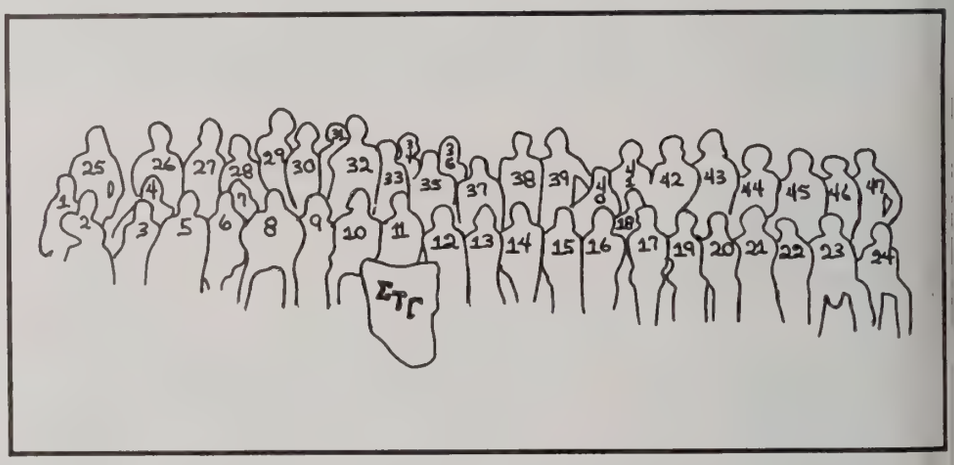

Not Pictured:
Rickie Brocato
Susan Butler
Diane Snee — Sweetheart '74
Norman Browning —
V.P. Of Management
Steve Black
Kim Alonzo
Jeff Wingo
Wallace Hutchinson
Darryl Dimicelli
Jon Dimicelli
Gary Smiley
Gary Conleay
Spec McClendon
Ed Joiner
Greg Gayle
Darlene Gayle
Brent Bankston
Kenny Jeffers
Brenda Hitchcock
Perry Perret
Gary Falgout
Janis Munster
David Bader
Joey Costa
Kelly White
Joe Lavigne
Leslie McCutcheon

Sigma Tau Gamma

Phi Chapter of Sigma Tau Gamma, the oldest Greek letter social fraternity on the campus, seeks to involve its members in all phases of campus life.

Involved with helping others, members of the fraternity hosted the highly successful Bicycle Marathon for the Cancer Crusade. The fraternity lodge served as a center for social activities.

1. Kevin Henderson
2. Clinton Schreiber
3. Rick Francis
4. Brian Bodron
5. Dave Hernandez
6. Darrell Jobe
7. Jack Currault
8. Abelardo Borges
9. Barry Boffone
10. Leonard Mayne
11. Eddie Kimball
12. Brian Bosarge
13. Chuck Englebracht
14. Wade Mohr
15. Ray Billings
16. Dean Burch
17. Donnie Provenzano

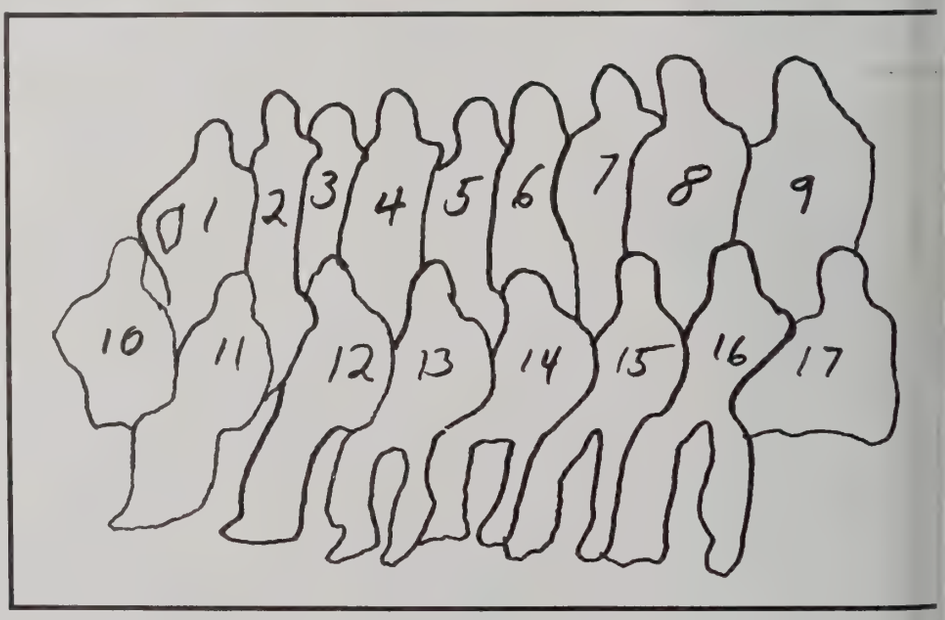

Not Pictured:
Dave Young
Charles Bateman
Jack Thorner
Tim Cronan
Keith Fairburn
Dorman Mitchell

Tau Kappa Epsilon

Homecoming found the members of Tau Kappa Epsilon once again building a huge bonfire for the pep rally. The traditional Flambeaux parade, another homecoming highlight, followed.

As a community service project TKE helped raise money for the Beth Fagan Benefit.

In addition to fostering an enriching social life among its members, Tau Kappa Epsilon encourages scholarship, brotherhood, citizenship, and leadership.

Theta Xi

a Sig

ALPHA SIGMA TAU
Linda Williamson
Gary Guidry

THETA XI
Jo Ann Bravata

ALPHA TAU OMEGA
Cindy Bullock

DELTA TAU DELTA
Janin Boos

Alpha
Tau Omega

Delta
Tau Delta

Greek Sweethearts, Beaus

KAPPA DELTA TAU
Beverly MeLancon

ALPHA OMICRON PI
Gail Fendlason
James Pereira

SIGMA SIGMA SIGMA
M'Liss Landry
Curtis Brown

Greek Sweethearts

TAU KAPPA EPSILON
Anne DeFries

SIGMA TAU GAMMA
Diane Snee

PHI MU
Myrna Floyd
Jeff Samson

Panhellenic and Interfraternity Councils

The Panhellenic and Interfraternity Councils are the governing bodies of the greeks at Southeastern. The main objective of these councils is the promoting and coordinating of activities among the greek organizations.

Seated, Left to Right: Charleen Bourgeois, Leslie McCutcheon, president; Janin Boos. *Standing:* Gail Fendlason, Majorie Miller, advisor; Joy Taylor. *Not Shown:* Erin Williams, Patti Thompson, Becky Brady, Michael DiMattia.

neeling: Brink Grush, Nat Mercante, Paul Le anc, Jimmy Pereira, Willie Stamm, Bruce arshall, Brain Steiger, Jimmy Cleveland.

Standing: Jerry Brehm, John Kevlin, Nat Levy, Ronnie Horne, Harold Burns, Rodney Oakes, Brian Bosarge, Kevin Henderson, Dean Bruch.

REGAL
TANGIPAHOA
PARISH
FAIR

S.L.C.

Sports

Rookie Coach Brewer Posts Winning Record

Under the first year coach Billy Brewer, SLU enjoyed its best season since 1965, posting a 6-4 record.

SLU was nationally ranked during the year climbing as high as 10th in the NAIA polls. The Green and Gold also was in consideration for post season competition.

The Lions finished tied for third in the Gulf Coast Conference. A number of outstanding gridders on the Lion eleven capped first rate efforts by being named to post season honors.

Members of the 1974 Lions include: *Front Row:* Dwight Pickel, Horace Belton, Darry Landry, Jim Black, Nolan Gill, Wayne Faul, Joe Hitt, Bob White, Gary Foster, Frank Vendt, Jim Greer, Keen Jackson, Sonny Depreo, Jay Lang, Dean Waguespack. *Second Row:* Berrnell McKastell, Tommy Gray, Ed Tyroe, Colin Porta, Dickie Bickham, Pat Mason, Gary Glaser, Fred Fellner, Bryant Nyheart, John Klump'p, Mike Hornsby, Danny Boles, Rex Prescott, Bobby Chenevert. *Third Row:* Spike Morgan, Dudley Williams, Dale Halladay, Glenn Barrett, Bill Murray, Robert Fryant, Mike Lemen, Raul Fernandez, Mike Walker, Greg Baker, David Cruthirds, Gene Lewis, Rogers Wilson. *Fourth Row:* Craig Manuel, Tim Bonvillion, Alan Klein, Edward O'Neal, Sam Alsgood, Cecil Bostick, Herbie Williams, Keith Banta, Van Lambert, Dale Bergeron, Fanacy Anzalone, Phil Secord, Gerald Bolden. *Fifth Row:* Chris Willimas, Bobby Morse, Arnold Schexnayder, Jeff Felden, Mike Ford, Randy Moore, Charlie Phillips, Lionel Harry, Orlando Gusman, Nish Weddington. *Sixth Row:* Donny Lambert, Tommy Saia, Henry Nuss, Randy Gremillion, Kevin Webb, Larrence Hilton, Keith Maronge, Jim Norred, Carey West, Mark Porta, Larry Hollaway, Gerald Griffin, Hamp Stewart. *Seventh Row:* Denis Rayburn, Alan Byrd, Jim Guderian, Dave Giardina, Donny Durbin, Fred Bedford, Don Short, Alex Clark, Ken Kenelly, John Hughes, Billy Percy, Mike Byrd. *Back Row:* George Robinson, George Lee, Bob Ricketts, Billy Brewer, Elton Shaw, Marvin Holland, Ken Magee, Larry Crow, Grady Morgan.

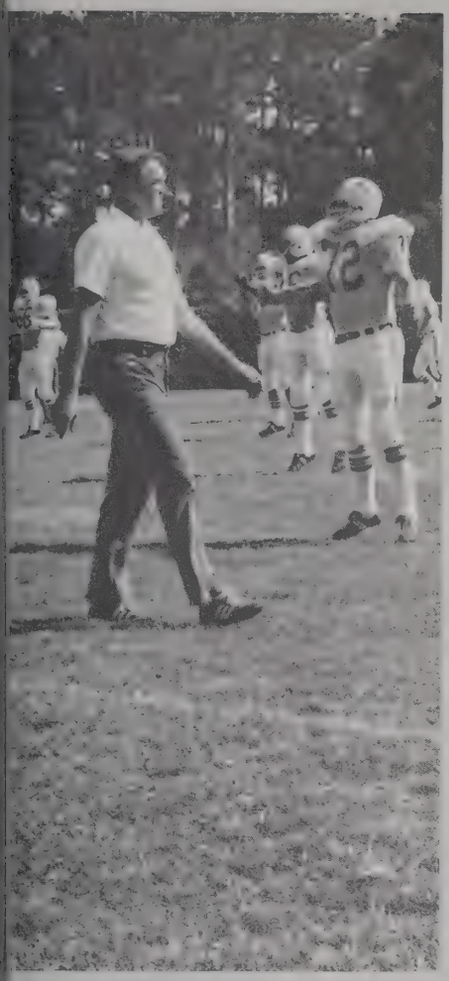

SCOREBOARD

SLU	21	North Alabama	17
SLU	44	Tennessee-Martin	13
SLU	27	Livingston	21
SLU	10	Jacksonville State	22
SLU	35	Troy State	25
SLU	23	Northeast	8
SLU	13	Louisiana Tech	34
SLU	41	Delta State	7
SLU	0	Nicholls State	10
SLU	3	Northwestern La.	40

In the season opener, SLU started late but finished strong as they outlasted the Lions of the University of North Alabama, 21-17.

Returning home for the second of five straight GSC tilts, the fighting Lions continued their winning ways with a convincing 44-13 victory over University of Tennessee-Martin.

The Lions made it three in a row by holding on over Livingston University. Field goals by Tommy Saia of 42 and 47 yards contributed to the 27-21 count.

Lions Open Season On Winning Note

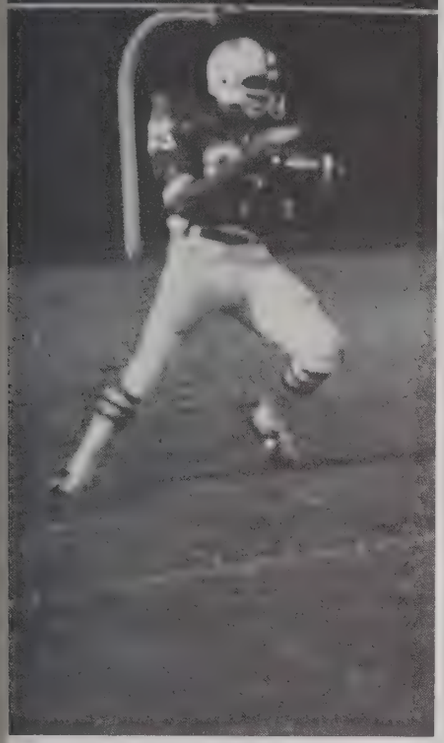

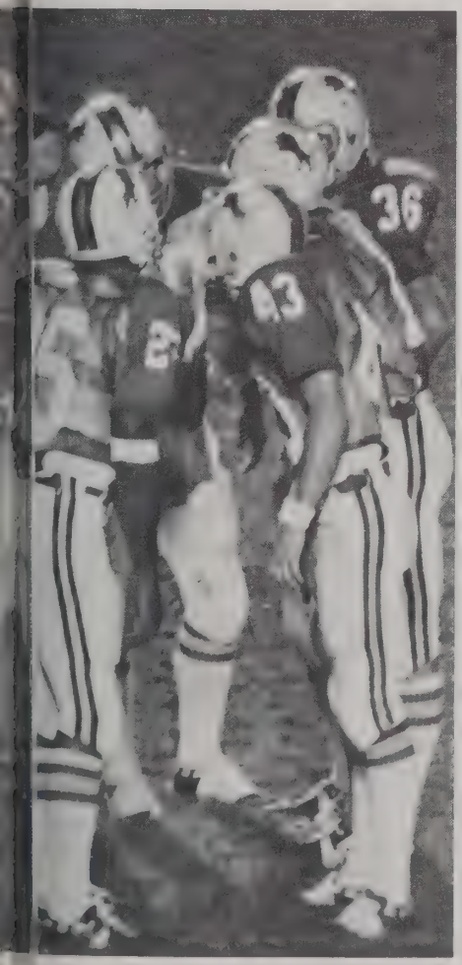

Lions Split Two: Up Record to 4-1

In the fourth game of the season, the Lions tasted defeat at the hands of Jacksonville State. The Gamecocks were able to capitalize on SLU's mistakes and won by a score of 22-10 which pushed Southeastern's mark to 3-1.

The fighting Lions once again pranced in the winner's circle the following week by edging nationally ranked Troy State, 35-25.

Horace Belton earned GSC "Offense Player of the Week" honors for the third time in the season by scoring twice and rushing for 175 yards in the win over Troy.

Homecoming Against NE A Victory

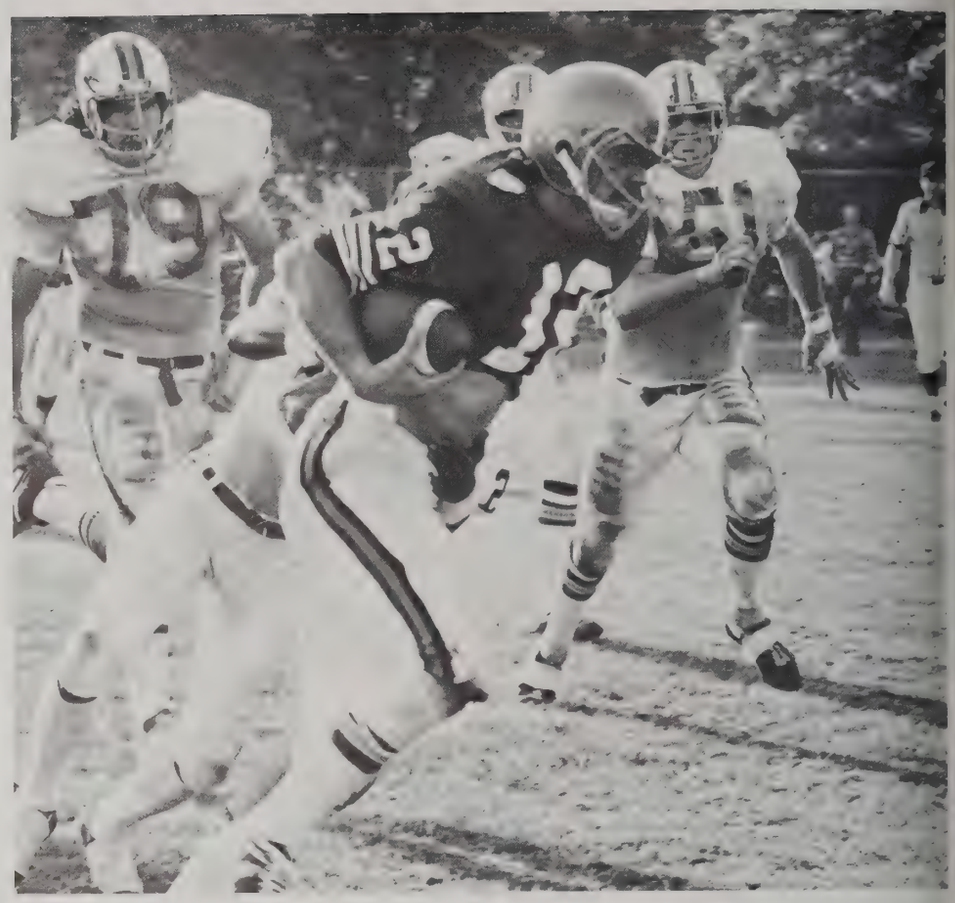

The stage was set for the 1974 Homecoming tilt and SLU controlled the football game with the Indians of Northeast. Head mentor Billy Brewer cited the defense for outstanding play in the 23-8 victory. It had been six years since SLU had won a homecoming contest.

The Lion defense blocked punts, intercepted passes and virtually stalled the opposing offense.

The Lion offense amassed 348 yards while the Indians were not allowed to score until the last five minutes of the game.

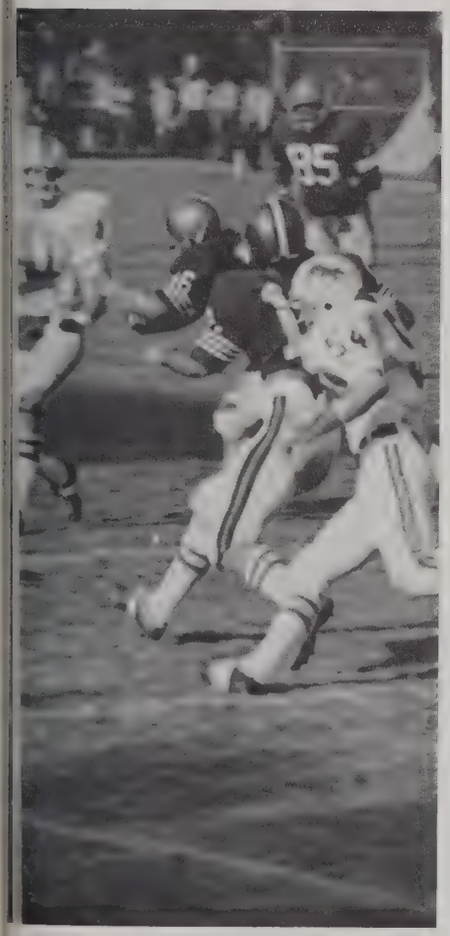

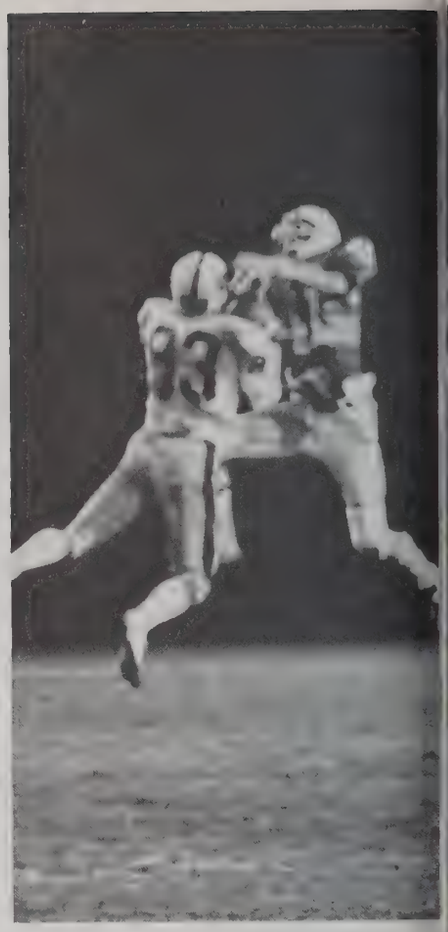

Lions Lost Three — Drop GSC Title Hopes

The remainder of the season saw the Lions close with a 6-4 reocrd. The final three losses came on the road.

Number one-ranked Louisiana Tech beat SLU 34-13 in Ruston.

Back home the next week, a rejuvenated offense racked up 41 points against Delta State while an aroused defense held the visitors to seven.

Horace Belton earned NAIA National Back of the Week honors for his 267-yard, four-touchdown performance against the Statesmen.

On the road again, SLU lost the last two games — to Nicholls State by a 10-0 count, and the other by a 40-3 score.

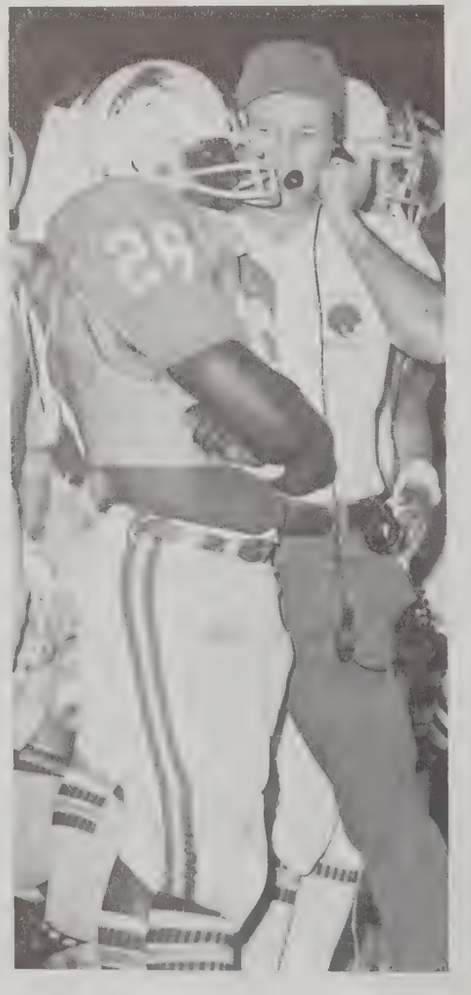

36

17
22

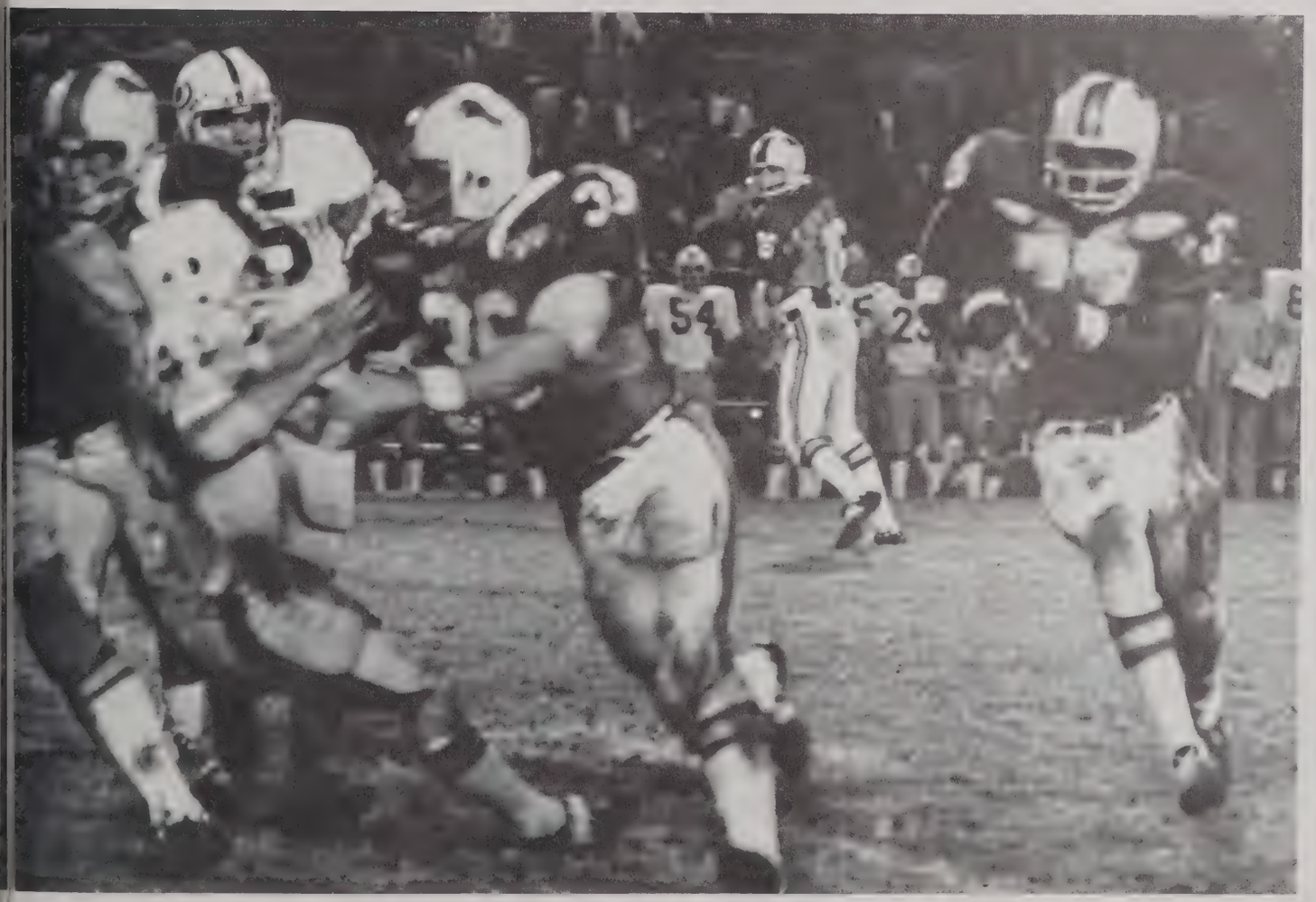
54
23

SLU Gridders Honored at Dinner

Nolan Gill gained three trophies at the annual football awards banquet, officially closing the 1974 grid year.

Gill received the Captain's Award, Leadership Award, and Winner's Chart Award.

Horace Belton and Alan Klein were cited as Most Valuable Players Offensively and Defensively, respectively.

Wayne Mack served as master of ceremonies at the event.

Named to the All-Gulf South Conference team were: *L-R:* Horace Belton, Don Short, Nolan Gill, Frank Vendt, Alan Klein.

This year's program included former football great Barney Poole as guest speaker and the induction of Ronnie Hornsby, currently with the New York Giants, into SLU Hall of Fame.

Banquet award winners include: *Front Row:* Herbie Williams, Sonny Depreo, Nolan Gill, Bobby Hill. *Standing:* Horace Belton, Alan Klein, Larry Alums, Gary Foster, Mike Hornsby, Wayne Faul.

SLU's Band a "Showcase"

The 1974 football season marked Richie Franz's last year as drum major of Southeastern's "Musical Showcase" band.

Besides thrilling fans at all home games with their halftime performances, the band also made appearances at area parades, fairs, festivals, and other public events.

Ron Nethercutt, veteran music educator, again directed the Musical Showcase.

Members of the band include: *Front:* Richie Franz. *First Row:* Johnny Dunaway, David Dessauer, Darlin Brady, Brent Bencaz, James Breland, Donna Smith, Gwendolyn Deubler, Christopher Cancienne, Clifton Juan, Ronald Brazil, Ellyson F. Dyson, Jr. *Second Row:* Jim Weber, Chris Winkler, David Bertrand, Charlie Modenbach, John Guthans, Eddie Gai, Texas Barber, David J. Saucier, Mary Jo Carruth, Judy L. Foster, Olander Smith. *Third Row:* Carl Glowienke, Karen Schexnaydre, Susan Howe, Rebecca Hollis, Cheryl Tarver, Mabel Hollis, Arlene Yoes, Mona Grimmer, Liz Edgecombe, Deanne Holt, Edith Evans. *Fourth Row:* Denise Leto, Jeannette Volante, Christine Granberry, Ray J. Ingolia, Jr., Tren Alford, Numa Diano, David Phillips, Robert Harrell, Donna Stevenson, Robin Hote, Kenny Watson. *Fifth Row:* JoEllen Taylor, Kathy Newcomb, Richard Bentivegna, Mike Love, Richard Shrank II, Cheryl Bush, C. J. Di Palma, Claudea Dugas, Kenny Brumfield, Susan Hazel, Anita Crowe. *Sixth Row:* Susan Ciko, Randall LeJeune, David Askegren, Eddie Ray Robertson, Lawence Villahobas, Pam Pomes, Deborah Williamson, John Clark, Keith Fussell, Deborah Griffith, Theresa Carter. *Seventh Row:* Vicki Lynn Cottrell, Cyndi Giordano, Stephen Marchand, Eddie Clayton Braziel, John Kenneth Grehan, Marty Pizzuto, Ronnie Scheppegrell, Rickie Scheppegrell, Blake Daniels, Donald Carr. *Not Pictured:* Ricky Crain, Joseph Fiduccia, Charles Gideon, John Graham, Christia Granberry, Paul Hayden, Vernon Rick McMurry, Patricia Tubb, Rand Weimer.

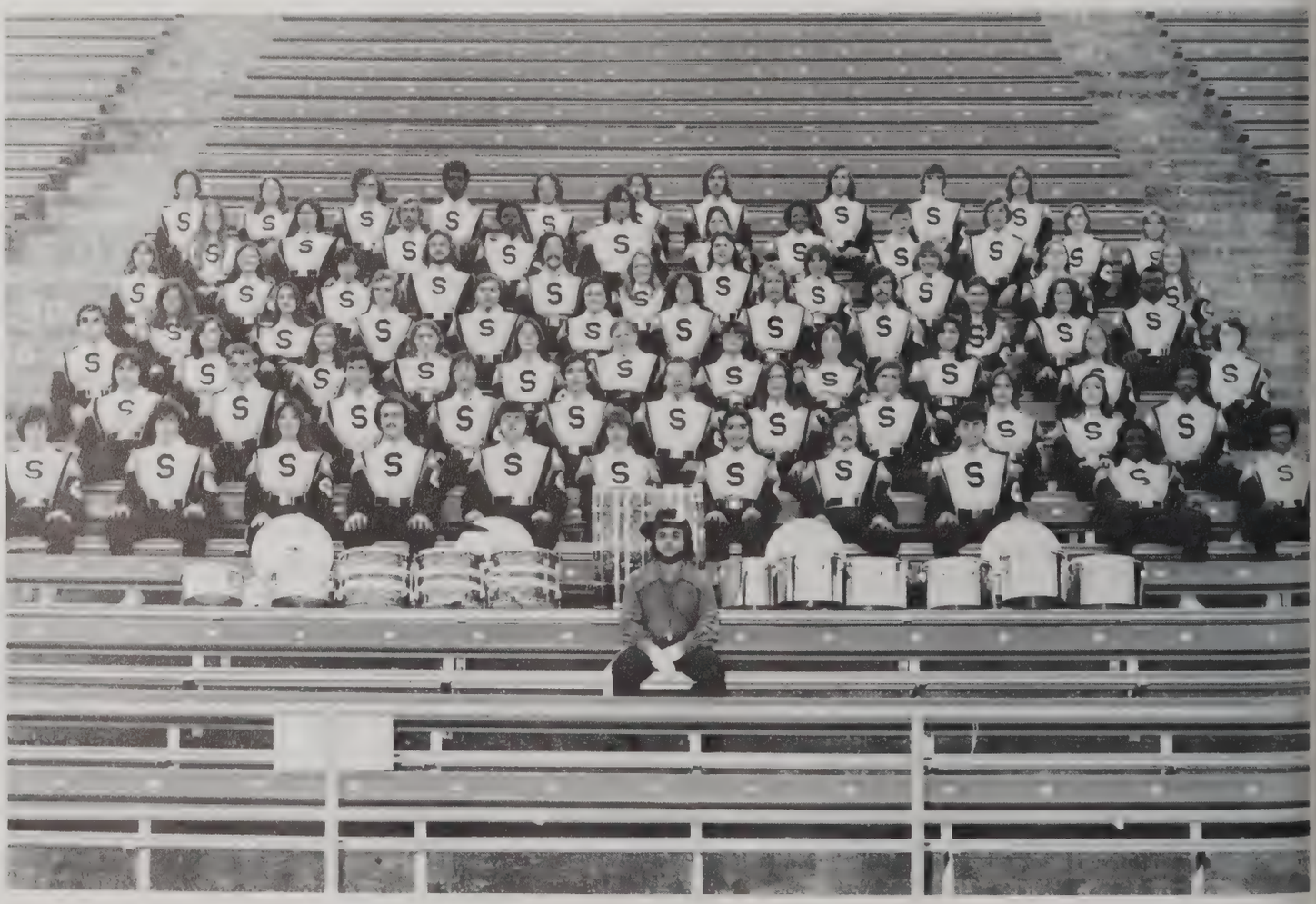

Members of the Flag Corps include: *Kneeling:* Leaneice Thames, Bonnie L. Brown. *Second Row:* Margaret Watkins, Becky Gatti, Debbie Gatti, Vickie Estevez, Nedra LeBlanc, Debra Pumilia. *Back Row:* Elaine Sharpling, Sandra Blanchard, Phylis Finley, Noreen Waguespack, Cheryl Stoewer, Nancy Casteix.

Cheers Kindle Spirit

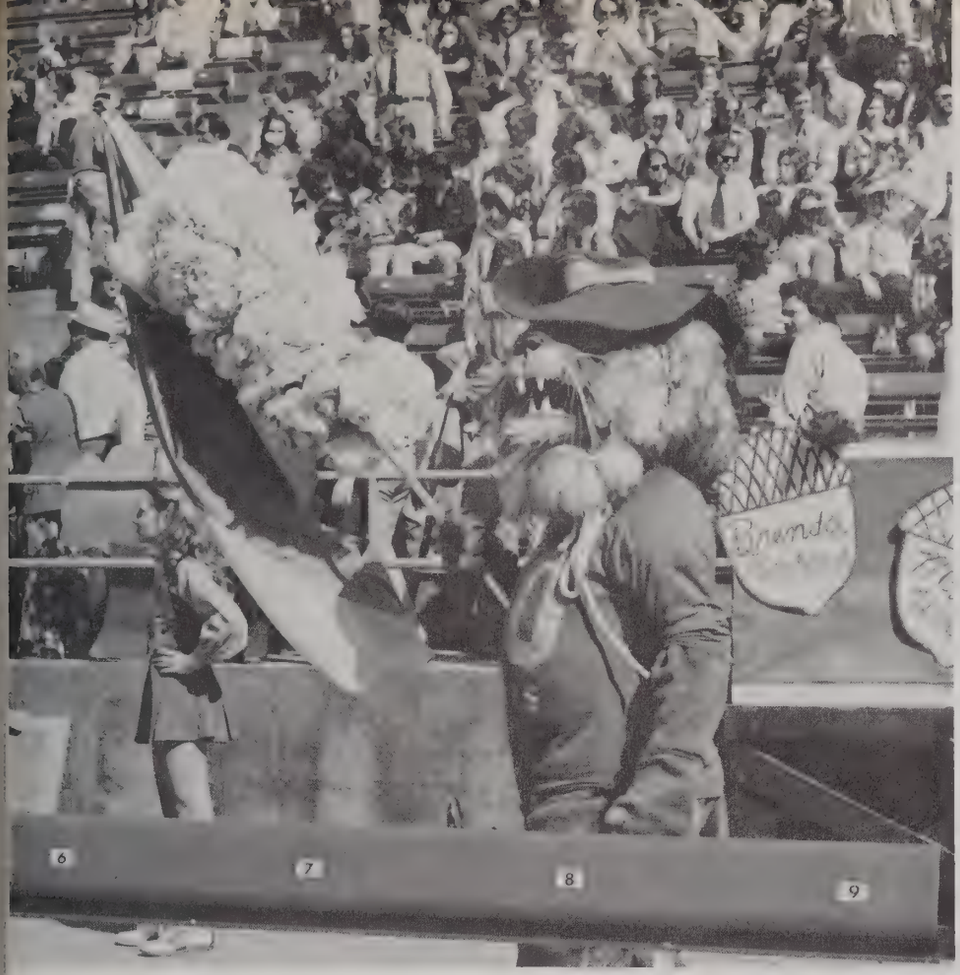

Adding sparkle and zest to SLU football and basketball games were the university's cheerleading corps.

Besides appearances at all home games, and numerous road games, the cheerleaders sponsored weekly pep rallies which generally attracted wide interest.

Seeking new ways to stimulate spirit, the cheerleaders, for the first time, gave awards to both the individual and organization which best supported school spirit during the year.

Members of this year's corps include: Paula Graphia, Evan Robison, Gwen Addison, Peggy Wentz, Gary Gennardo (lion), Marilyn LeBlanc, Patty Whittington, Kathy Carter, Nelson Muhoberac, and Donna Pope. *Not Pictured:* Bruce Kennedy, Greg Caballero, Jerry Levi, Tom Gardner, and Keith Posey.

Lovely Ladies Lend Entertainment

Lionettes this year include: *L-R, Front Row:* Gayle Perrin, Gayle Fazzino, Stephanie Bourgeois, Myra Hood, Barbara Daws, Peggy Rolling, Candy Crocker, Debbie Bridges, Vickie Reynolds, Kathy Russell, Beth Carney, Cheryl Arnone. *Back Row:* Peggy Bertrand, Nan Gehringer, Suzanne Caldwell, Eileen Spicuzza, Sandra Estrada, Patti Thompson, Terry Shivers, Annette Couvillion, Cynthia Hinton, Laurie Oswald, Nancy McCully, Angela Crim, Debbie Lemoine, Nancy Aubrey.

Gracing halftime shows each year are the lovely and talented "Lionettes." Included in the group are majorettes and dancers chosen on the basis of poise, beauty, and twirling or dancing ability.

The group adds a sparkling touch while performing to selections provided by the Musical Showcase Band.

Directing the "Lionettes" was Barbara Anderson of the Health and Physical Education faculty. Candy Crocker was the group's choreographer for the past year while Peggy Campbell Rolling was head majorette. Featured twirler, Keith Posey, performed in cooperation with the group.

Many hours of hard work and diligent effort are reflected in the shows the group presents at athletic contests, parades, and festivals. The Lionettes are excellent representatives of Southeastern wherever they perform.

New Coach Leads SLU

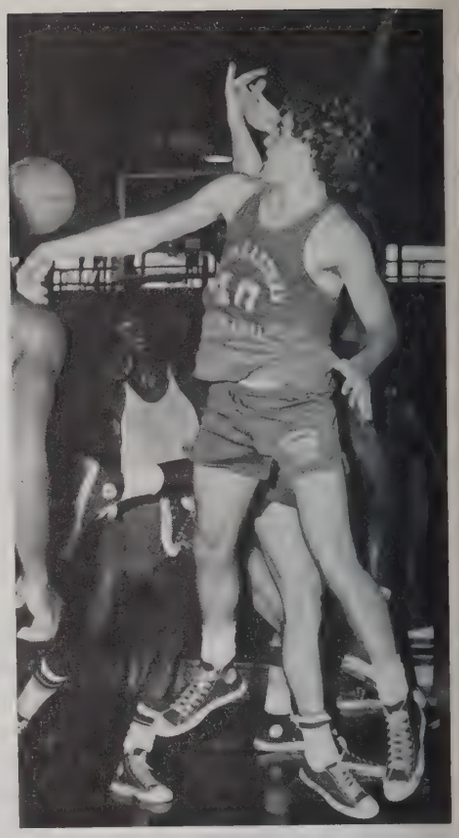

Southeastern continued to build its winning tradition as Ken Fortenberry served his first year as head coach, guiding the Lions to a 14-11 record while just missing post-season playoffs.

The Lions year was highlighted by its fourth consecutive Strawberry Classic championship, a third place in the prestigious Quincy College Holiday Tournament and a strong finish at the end of the schedule, getting seven wins in the last nine games. This factor provided a bright outlook for the future.

While claiming a fourth place in the Gulf South Conference, the Lions continued their excellent defense, ranking second, and set a new school record for field accuracy.

Members of this year's team include: *Front Row:* Bruce Gilmore, Jeff Henderson, Kevin Fogg, Louis Darby, Leo McClure, Scevera Alexander. *Back Row:* Steve Barry, Raymond Richard, Freddie Lucas, Melvin Smith, Rusty Willis, Mike Rance, Dan Pieper, Jim Masters.

SCORECARD

SLU	66	Louisiana Col.	76
SLU	75	East Texas Bapt.	59
SLU	102	Pikesville Col.	81
SLU	76	Southern Univ.	90
SLU	72	McNeese St. Univ.	76
SLU	74	Drury Col.	72
SLU	70	Alcorn State	85
SLU	62	Ill. Wesleyan	55
SLU	87	Northland Col.	80
SLU	62	U.N.O.	65
SLU	53	Northwestern St.	56
SLU	63	Delta State	65 ot
SLU	78	Livingston Univ.	67
SLU	66	Miss. Col.	51
SLU	58	Troy State Univ.	76
SLU	65	Jacksonville St.	69
SLU	80	Tenn.-Martin	66
SLU	83	Univ. No. Ala.	70
SLU	51	Nicholls State	60
SLU	76	McNeese State	71
SLU	73	Nicholls State	67
SLU	75	Northwestern St.	74
SLU	70	Delta State	66 ot
SLU	73	Miss. Col.	74
SLU	86	Southern Univ.	67

SLU Takes Classic

The fighting Lions opened the season by slipping past a touring Czechoslavakian team 61-60 on a last second shot.

The official NCAA debut was spoiled by the Wildcats from Louisiana College, 76-66. Bouncing back, the Lions proceeded to capture their fourth consecutive Strawberry Classic by downing East Texas Baptist College 75-49, in the opening tilt and Pikeville College, 102-81 in the championship game. Kevin Fogg was named most valuable player of the tournament and joined teammates Freddie Lucas and Bruce Gilmore on the all-tourney squad.

On the road, SLU was upended by Southern University in a controversial contest by a 90-76 count. In Lake Charles, the Lions were defeated in come-from-behind style by the Cowboys of McNeese State, 76-72.

Travelling to Illinois to the Quincy College Holiday Tournament, the cagers found themselves eliminated by Alcorn State but captured third place with a win over Illinois Wesleyan.

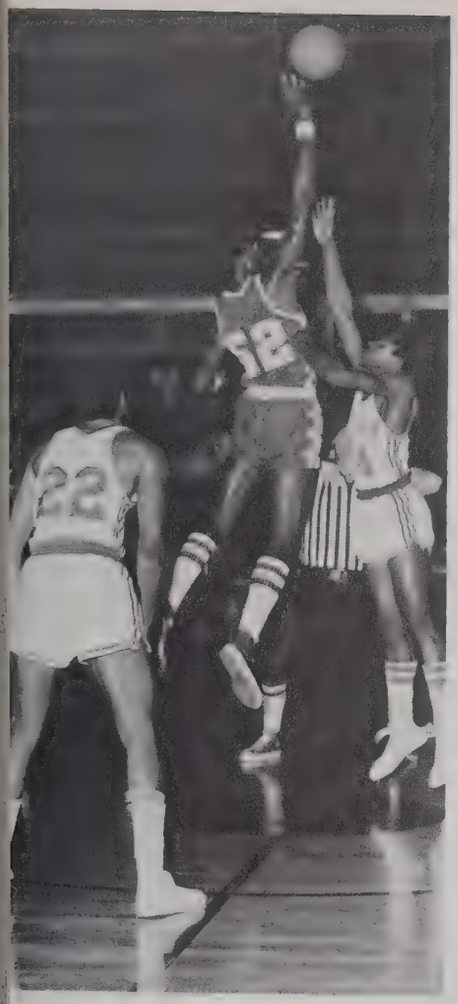

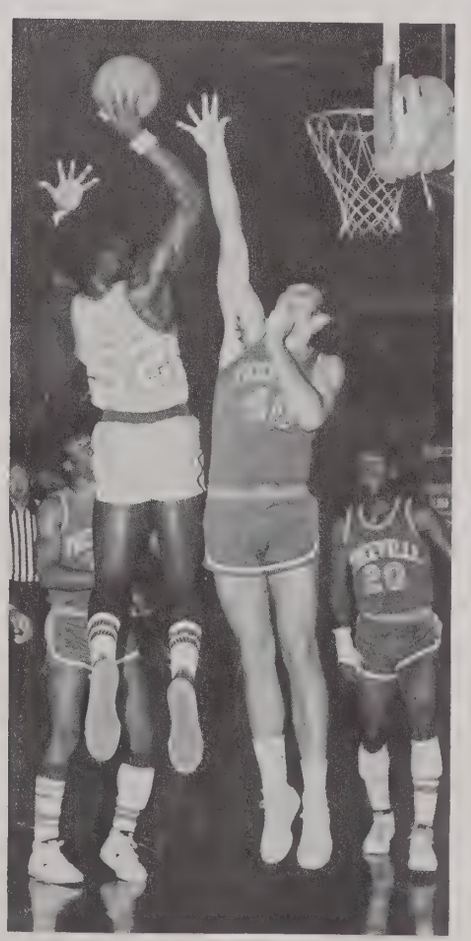

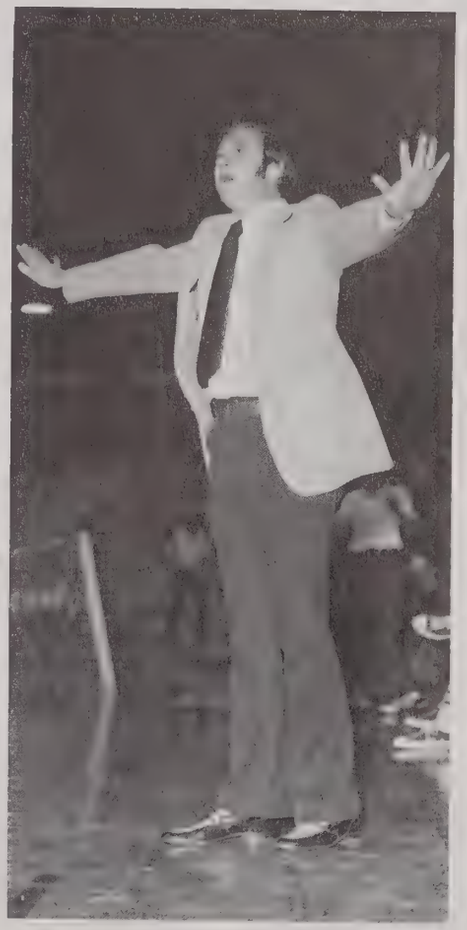

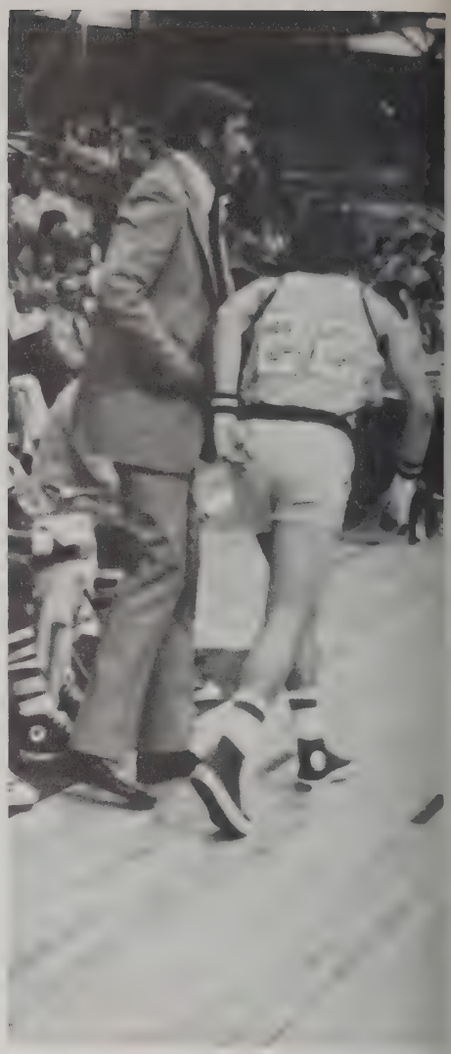

Lions Win 3 Out of 6: Win Streak Elusive

Back in its home court, Southeastern used it to an advantage. Meeting Northland College, SLU defeated the Lumberjacks 87-80.

Celebrations were short lived, however, as then fourth ranked UNO squeaked by the frustrated Lions, 65-62.

Back to the road work, SLU dipped to a 5-6 overall and 0-1 Gulf South Conference bowing to Northwestern State, 56-53, as a result of a late rally. The road jinx was becoming increasingly evident as the Lions lost to Delta State 65-63 in overtime.

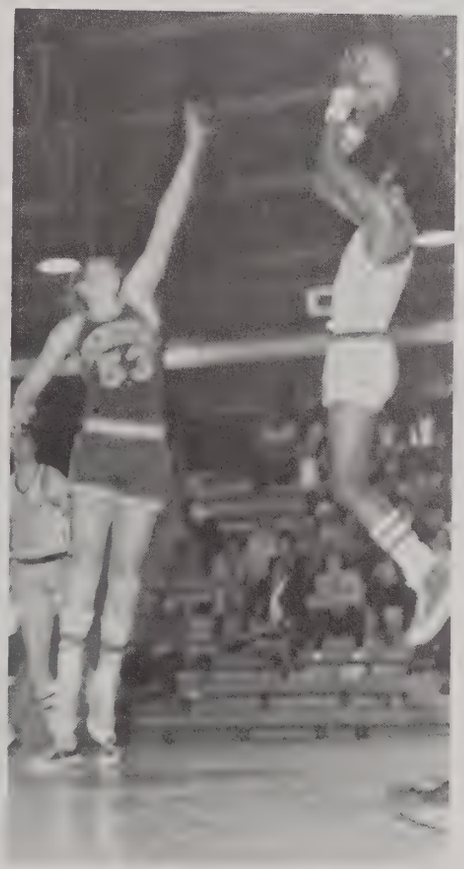

SLU evened its GSC mark by decking Livingston University, 78-67. Bruce Gilmore, Freddie Lucas, Melvin Smith, and Kevin Fogg contributed to the Lions' hot hand. SLU made it two in a row when Rusty Willis led the Lions to a victory over Mississippi College, 66-51.

SLU Loses on the Road While Winning at Home

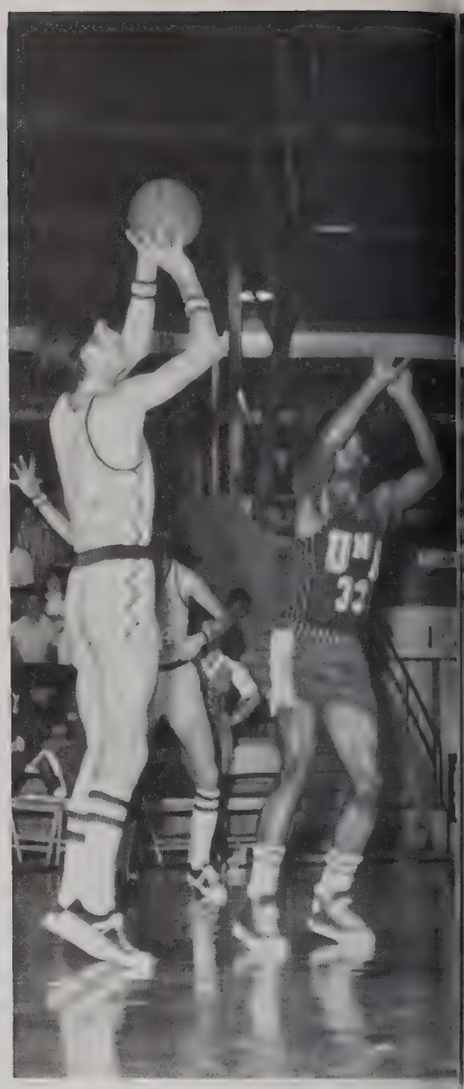

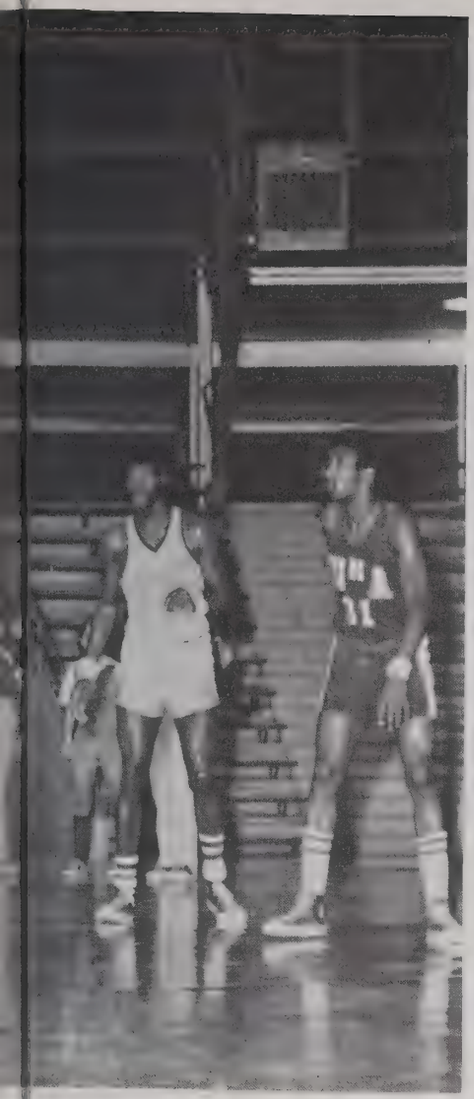

The Lions were beaten by the Troy State Trojans in Alabama, 76-58, and lost another close away game to Jacksonville State by a 69-65 slate.

The next four matchups saw the Lions coming out on top on 3 of 4 occasions. Victories were recorded over University of Tennesse-Martin and University of North Alabama, 80-66, and 83-70. SLU offset a 60-51 loss to Nichols by bouncing back and rounding up the Cowboys of McNeese State, 76-71.

Season Closes on Winning Note

Revenge was in their hearts as the Lions stepped into Stopher Gymnasium in Thibodaux. It was their first GSC victory on the road this season as they avenged a home court loss to Nicholls State by a 73-67 count. Utilizing a last second stall to halt their opponents, the fighting Lions made it three in a row by sliding past Northwestern, 75-74.

A four game winning streak was theirs as SLU outscored Delta State by a 70-66 margin in overtime. The shouts of victory turned suddenly to cries of defeat when Southeastern hit the road and met Mississippi College. Gilmore, a stalwart all season, managed 22 points but all in vain as SLU was edged 74-73.

In the finale of the season, the Lions and rookie Coach Fortenberry hosted the Jaguars from Southern University. It could not have been sweeter for Southeastern who outplayed Southern in every aspect and destroyed the Jags 86-67 before a capacity crowd.

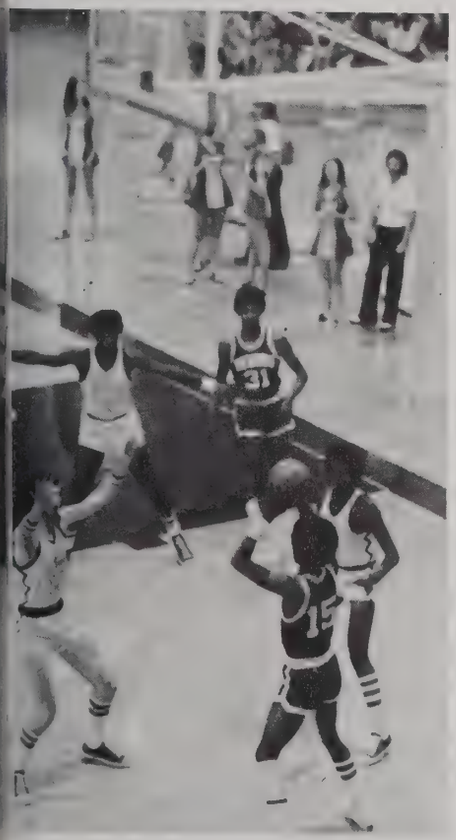

UTHEASTERN
ISIANA UNIVERSITY
50TH
ANNIVERSARY
1925 1975
FIFTY YEARS
FOR THE FUTURE

Lion Cagers Honored

Senior Freddie Lucas captured two awards — Most Valuable Player, and Captain's Award — at the Lions' annual banquet.

Lucas, only senior on the team, shared honors with sophomore Rusty Willis who also gained two awards — Most Improved Player and Fifth Quarter prize.

Three players gained individual awards: Leo McClure, Free Throw Award; Mike Rance, Defensive Award; and Raymond Richard, Scholastic Award.

Also included at the banquet was the formal induction into the SLU Athletic Hall of Fame of former Lion cage great C. A. Core.

Pictured Above, From L-R: Mike Rance, Raymond Richard, Leo McClure, Rusty Willis, and Freddie Lucas.

Lady Lions Win Opener

With women's intercollegiate athletics, a new look came to the SLU sports scene. Head Coach Linda Puckett, with help from asst. Sandy Tucker, after weeks of hard work, opened the season with a 76-44 win over Nicholls.

LADY LIONS: *L-R, Front Row:* Pat Sibley, Nancy Carter, Joy Spears, Connie Martin, Diana Maruschak. *Back Row:* Coach Linda Puckett, Pam Cook, Kathy Kennedy, Dee Jacobsen, Janice Walker, Monica Smith, Asst. Coach, Sandy Tucker.

SCOREBOARD

SLU	76	Nicholls	44
SLU	48	McNeese	47
SLU	71	McNeese	58
SLU	59	La. Tech	55
SLU	93	USL	41
SLU	66	LSU	67
SLU	85	Nicholls	58
SLU	79	U.N.O.	51
SLU	107	Univ. So. Miss.	35
SLU	106	Newcomb	31
		NW Tourney	
SLU	65	Newcomb	18
SLU	79	LSU	55
SLU	81	La. Tech	44
SLU	92	Northwestern	68
SLU	102	LSU	47
SLU	92	UNO	34
SLU	74	Newcomb	24
		LAIAW Championship	
SLU	95	UNO	32
SLU	82	LSU	49
SLU	68	Northwestern	51
SLU	81	Northwestern	58
SLU	92	New Orleans AAU	40
		Regionals	
SLU	69	Lamar Univ.	47
SLU	73	Baylor Univ.	80

Winning Is Team Habit

After their initial victory, the Lady Lions amassed four straight wins over McNeese, 71-58, La. Tech, 59-55, and USL, 93-41 before dropping a squeaker 66-67 to LSU. The ladies then won 11 straight including a 107-35 win over Univ. of Southern Miss., and a 102-47 win over LSU at home. The Lady Lions swept the Northwestern Tourney earlier in the season.

Lady Lions Lose in Regionals

Posting the best record in the state at 16-1, the Lady Lions were off to Baton Rouge and the LAIAW finals. Puckett's squad gained first place in state by defeating NW, 81-58. Regionals came next, in Texas, where they beat Lamar Univ., but lost to Baylor.

Lady Lions Honored at Banquet

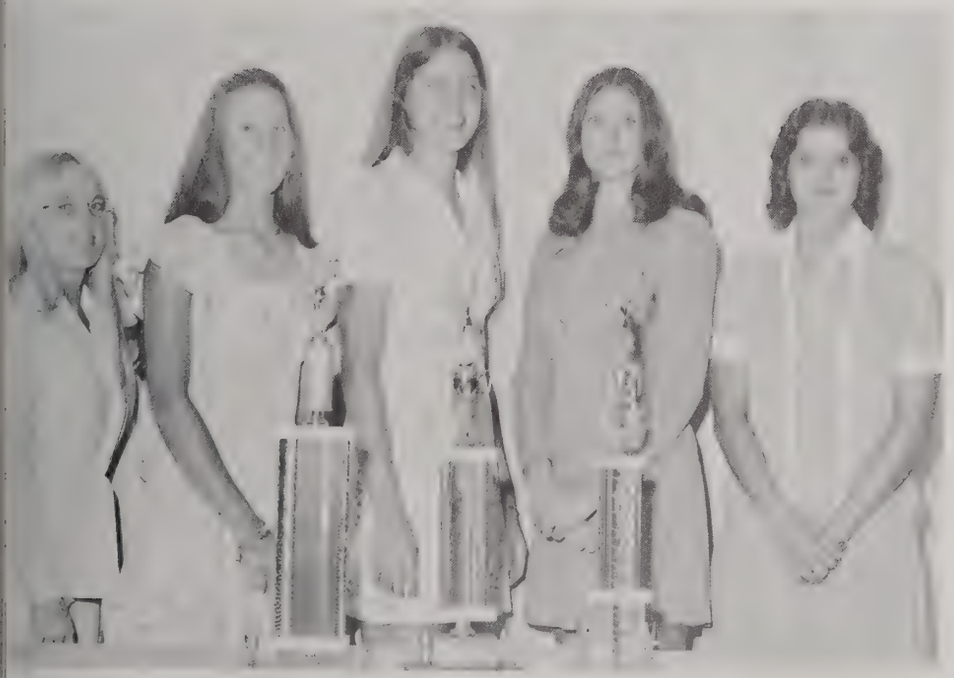

Outstanding lady volleyball and basketball players were saluted at a season ending banquet.

Basketball award recipients were: *(top photo, from left),* Pam Cook, best offensive player and most valuable; Janice Walker, best defensive player; Dee Jacobsen, scholastic award, best rebounder and captain; Monica Smith, most assists; Diana Maruschak, sportsmanship; Pat Sibley, best hustler.

Volleyball award recipients were: *(left photo, from left),* Diane Powell, captain; Gretchen Smith, sportsmanship; Dee Jacobsen, scholastic award and most valuable; Rose Adkins, outstanding senior in women's intercollegiate athletics; and Joy Spears, "all for one — one for all" award.

SLU in College World Series

A regional championship and third place in the nation were honors claimed by SLU's baseball team which enjoyed its best season in history.

The Lions, 20-11 on the regular season, won the NCAA South Regional tournament and made its first trip ever to the College Division World Series.

Coach Bob Ricketts' crew breezed through the regional tournament.

In its first series appearance, SLU dropped a 6-2 game to Northwest Missouri, but bounced back to shutout Montclair (N.J.) State 1-0 and Florida Southern 5-0. Florida Southern, the nation's top ranked team, eventually won the championship over Marietta (Ohio) College, the team which eliminated SLU by a 9-2 margin.

Pictured Above (left to right, first row) are: Ronnie Rutland, Greg Renton, Mike Maronge, Henry Castro, Paul Schultz, Wayne Golden, Greg Marten, Jimmy Cabeceiras. *(second row)* Dale Halladay, Fred Bullinger, Irvin Braud, John Nelson, Andy Davis, Mike Lavin, Ernie Johns, Kevin Fogg. *(third row)* Charles Driskill, mgr., Grant Schroeck, Terry Beaver, Raymond Richard, Mark Butler, Wayne Silva, A. C. Clark, George Robertson, grad. assist.; Bob Ricketts, head coach.

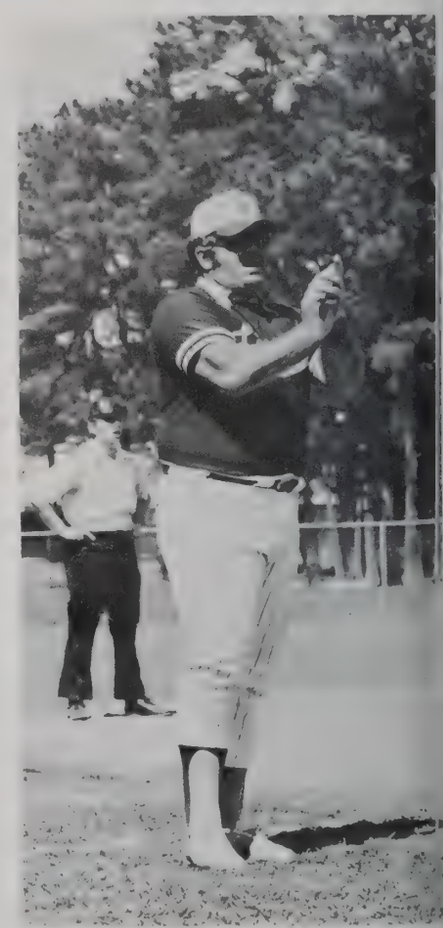

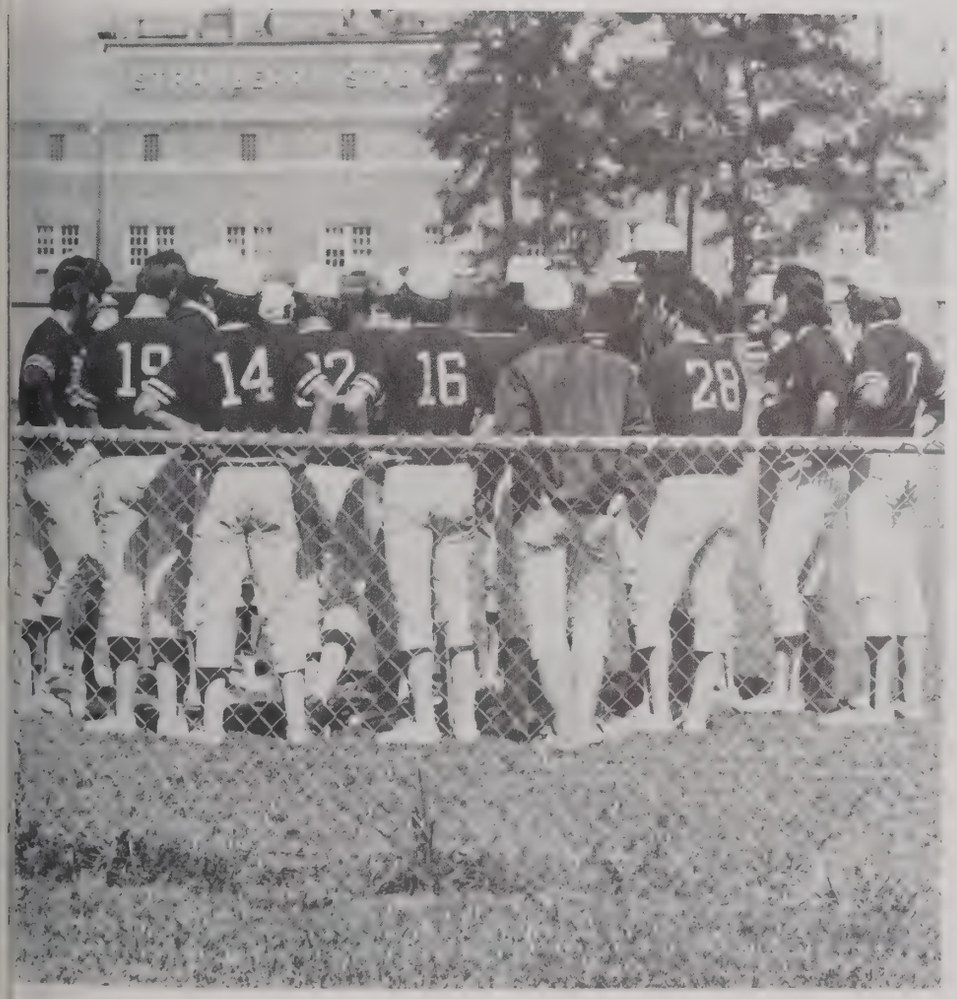

SCOREBOARD

SLU	6	USL	8
SLU	8	USL	5
SLU	3	Nicholls	4
SLU	1	Nicholls	2
SLU	11	Middle Tenn.	2
SLU	6	Middle Tenn.	5
SLU	3	Miss. College	1
SLU	7	Miss. College	2
SLU	4	UNO	1
SLU	1	UNO	0
SLU	5	Sou. Miss.	7
SLU	7	Sou. Miss.	5
SLU	1	USL	8
SLU	2	USL	3
SLU	5	Northwestern	2
SLU	12	Northwestern	5
SLU	5	Carroll Col.	4
SLU	9	Carroll Col.	3
SLU	18	Aurora College	2
SLU	4	Delta State	6
SLU	7	Delta State	6
SLU	1	UNO	2
SLU	9	UNO	8
SLU	6	Sou. Miss.	3
SLU	6	Sou. Miss.	2
SLU	5	Nicholls	4
SLU	2	Nicholls	5
SLU	6	Northwestern	3
SLU	2	Northwestern	3
SLU	4	Miss. College	5
SLU	11	Miss. College	6
SLU	5	Jacksonville	2*
SLU	7	Southern Univ.	6*
SLU	10	Southern Univ.	3*
SLU	2	Northwest Mo.	6+
SLU	1	Montclair	0+
SLU	5	Florida Sou.	0+
SLU	2	Marietta	9+

* NCAA SOUTH REGIONALS
\+ NCAA WORLD SERIES

Lion Standouts Win Awards

Andy Davis, Mike Maronge and Greg Renton were key figures for the Lions who posted a fine 5-2 record in post-season play.

Davis lashed out 14 hits in the seven games, stole five bases, and was named to the all-tournament team at the World Series.

Maronge pitched the title game at the regionals, and blanked Florida Southern in the series.

Renton also won two games in regional and series play.

Davis was named to the All-Gulf South Conference team along with centerfielder Kevin Fogg and third baseman Paul Schultz.

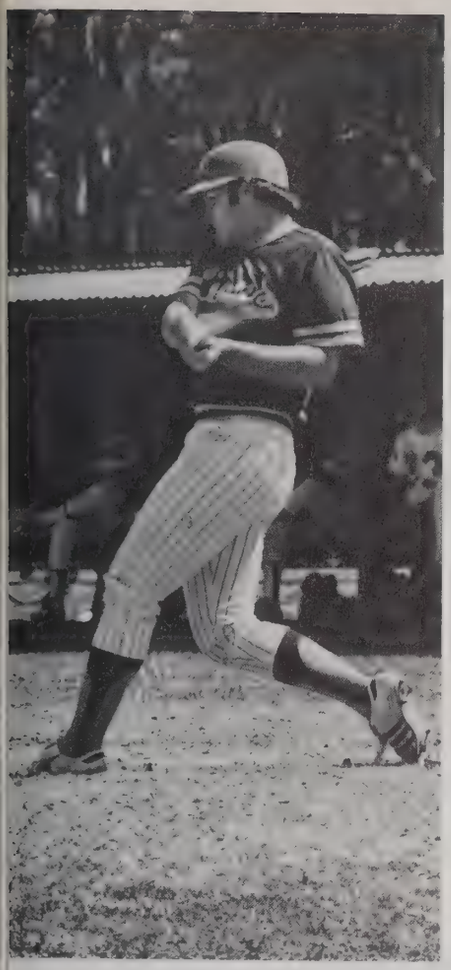

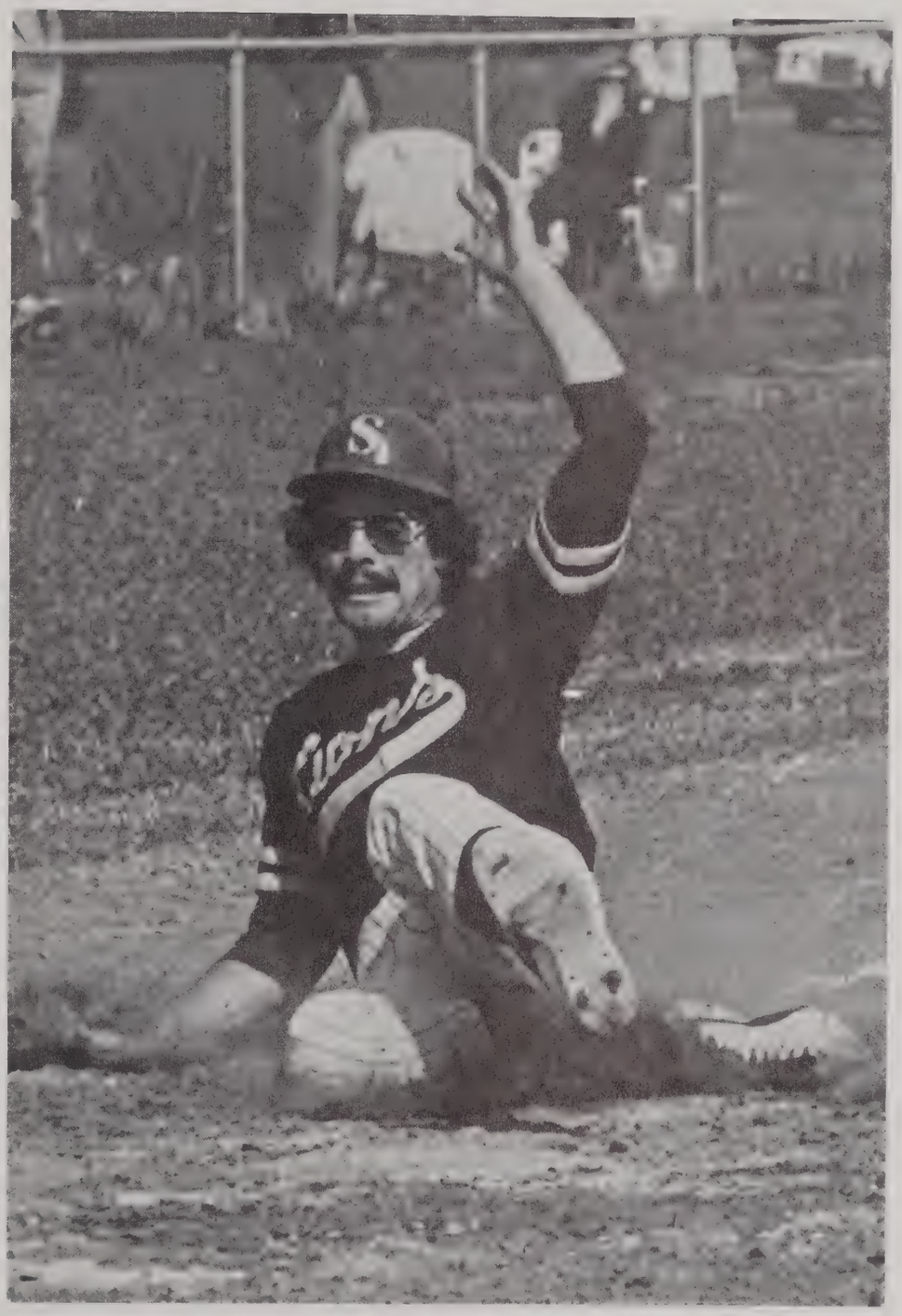
S
Giants

Team Leaders Cited

The trio was joined by catcher Mark Butler, pitcher Wayne Silva and first baseman Mike Lavin on the All-GSC divisional team.

Fogg was the team's leading hitter for the 25-13 season, batting .356. He had established a new school record of .389 during the regular season, but his average fell during the playoffs.

Davis was second on the team with a .346 mark.

Fogg, Lavin and Jimmy Cabeceiras tied for the homerun lead with five each and Lavin led the team in runs-batted-in with 23.

Maronge was the team's pitching leader with a 6-2 record, five saves and a 3.12 earned run average.

The Lions completed the regular season tied for second place in the division, but their fine overall record warranted a berth in the regionals.

18

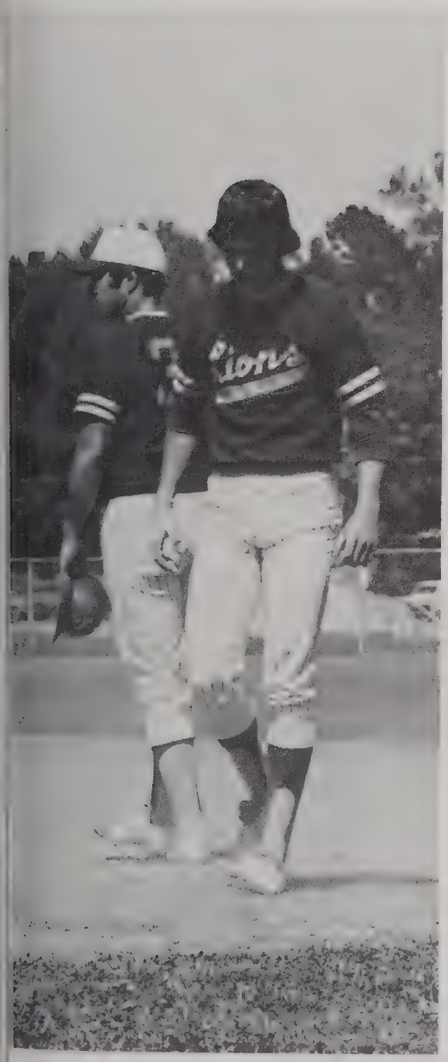

Lions

Slow Start, Late Surge Mark Year

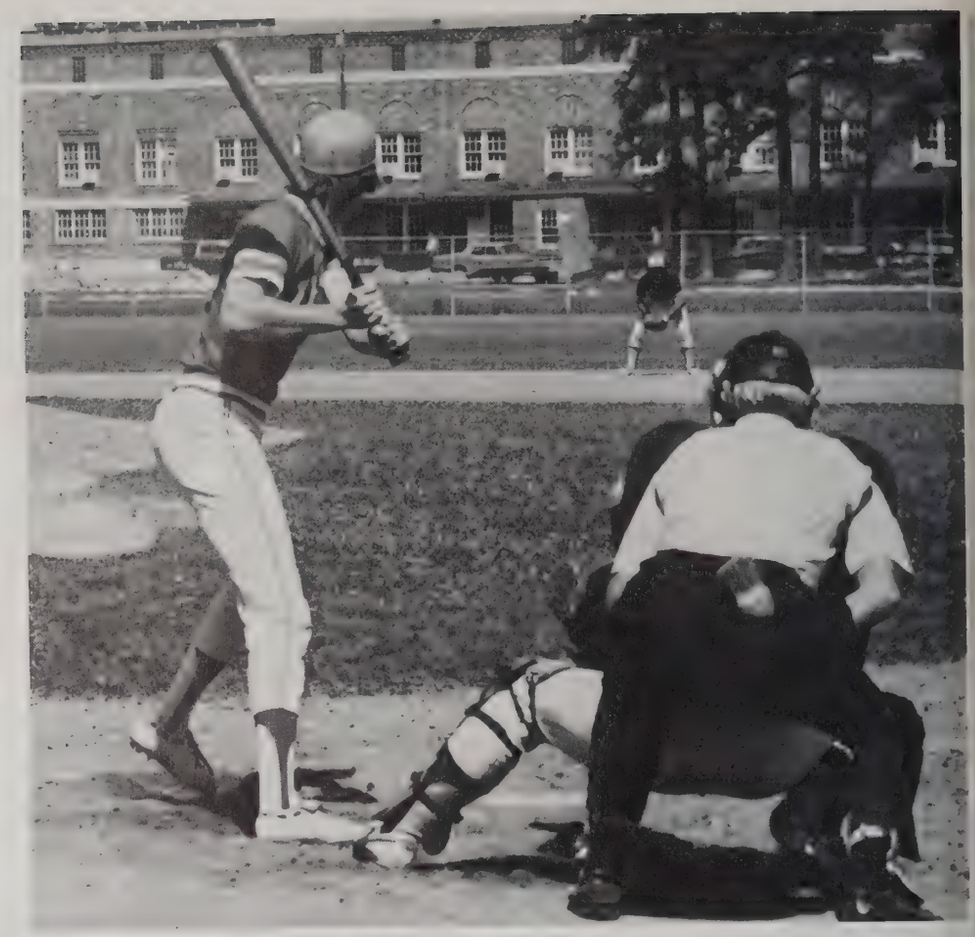

SLU proved the selection committee right by marching to the finals of the World Series.

A slow start marked the early season as the Green and Gold lost four of its first six. A strong closing surge brought eventual recognition.

The Lions missed by one game a claim to the divisional title, losing a pair of one-run games the final week.

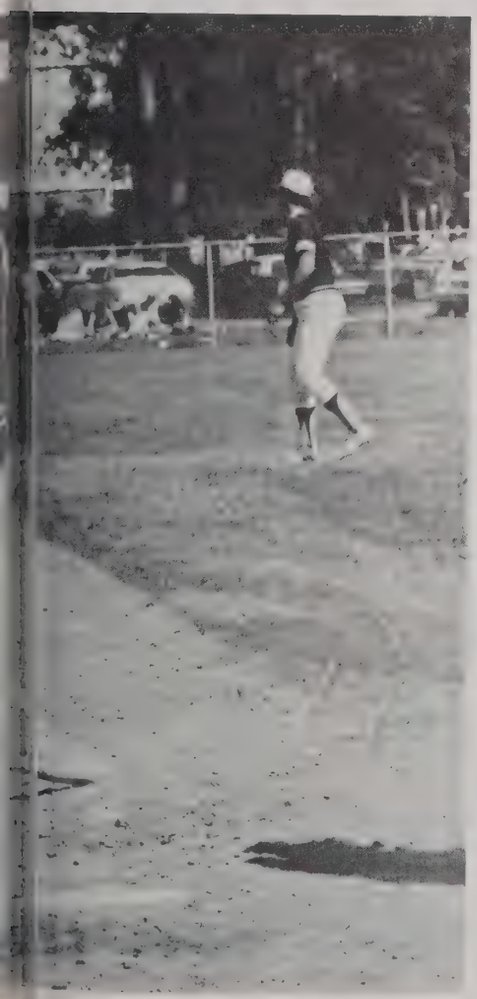

The heavy hitting team established a new school record with a .305 team batting mark.

Coach Bob Ricketts summed up the team's attitude by claiming, "we played for fun first and to win second. The attitude and effort made the year enjoyable and we had a good time."

A regional title, a trip to the World Series and a final ranking of third by Collegiate Baseball made the 1975 diamond season the most successful and enjoyable one in SLU history.

Cross Country Runners Third

It was a third place year for Southeastern's cross country squad which claimed that position in both the Gulf South Conference and NAIA District 30 meets.

Coach Larry Crow's distance runners trailed Troy State and Mississippi College in the GSC title meet.

The Lions followed Northwestern Louisiana and Mississippi College in the team standings in the NAIA meet.

Vince Marino led the SLU harriers, finishing eighth in the GSC meet.

Marino also established a new course record in Hammond in the team's first meet of the season.

Pictured (left to right, kneeling) are: Bryan Murray, Irwin St. Anne, Tim Cronan. *(standing)* Head Coach Larry Crow, Vince Marino, Donald Coleman, Larry Stapleton and Asst. Coach Lyn Stegall.

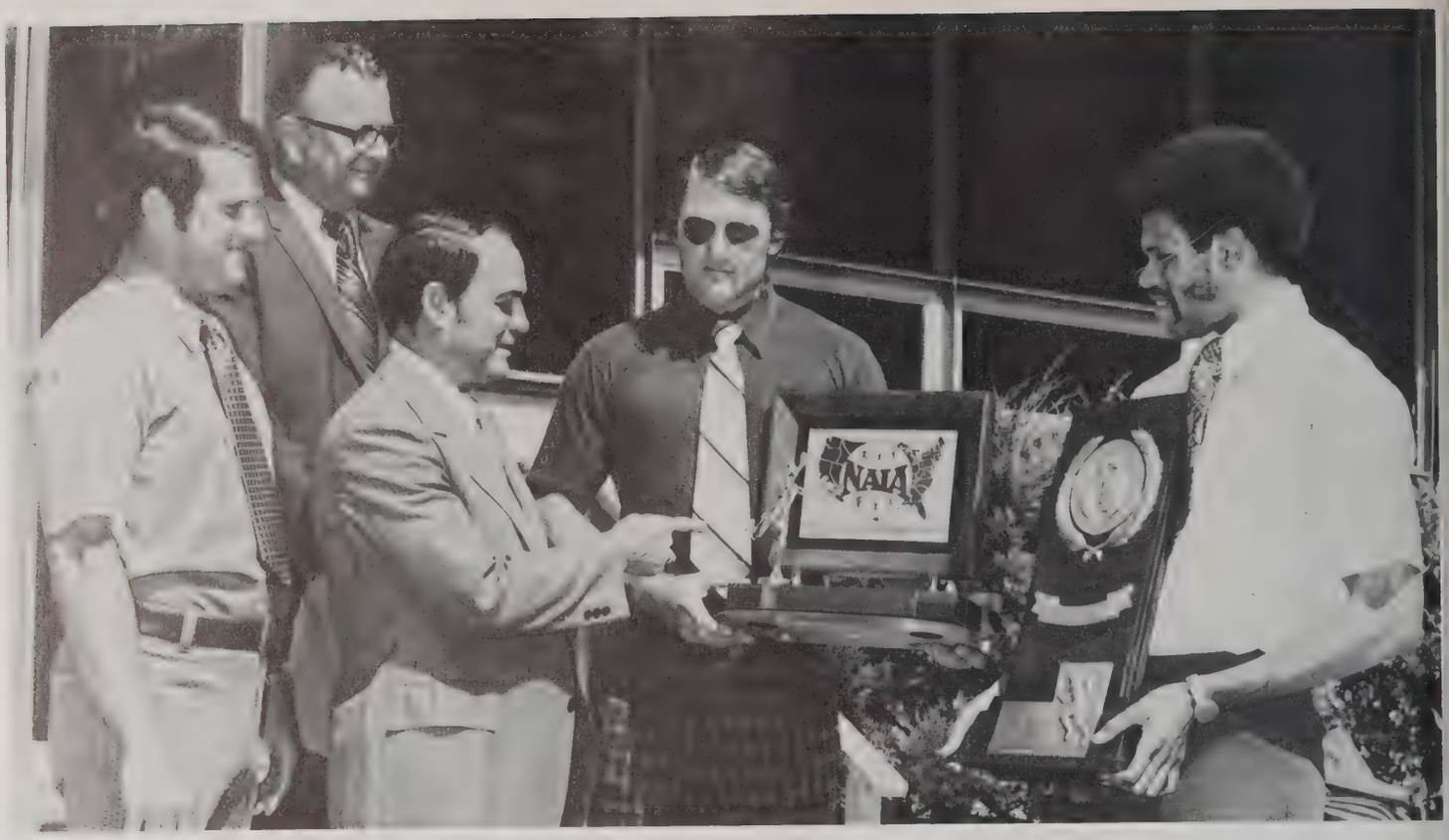
NAIA

SLU

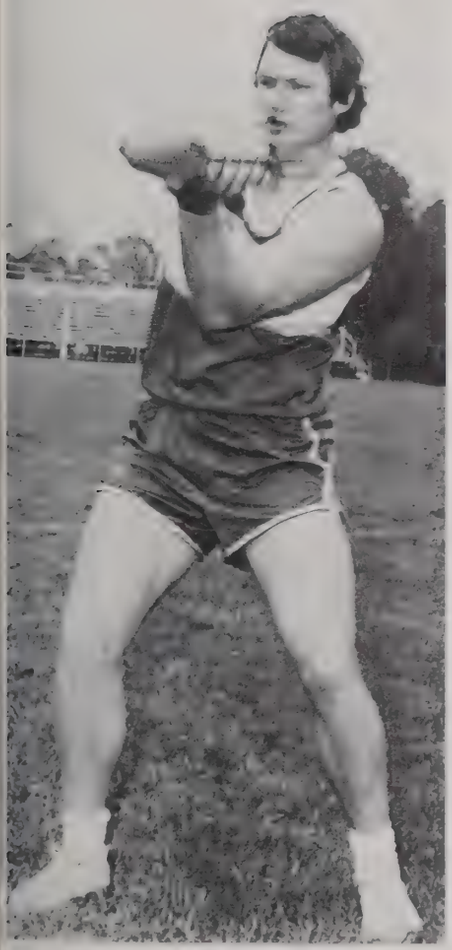

Lions Champs of NAIA

Southeastern's track team claimed the school's first national championship by winning the NAIA title and returned a week later to place second in the NCAA Division II track and field meet.

After winning its third Gulf South Conference title in four years, SLU wrapped up a banner year with the two excellent post-season outings which included 23 All-American honors for its competitors.

Ralph Smith won the 100 and 220 dashes at the NAIA and Rusty Price was the national champ in the hammer throw.

In addition, the 440-yard relay team won at both the NAIA and NCAA outings. Smith, Wayne Hardy, Gregg Lawrence and Isiah Douglas won the NAIA with a 40.05 clocking and Charles Stevenson replaced Douglas on the NCAA unit.

Pictured (left to right, kneeling) Tim Harvey, Manager; Tim Cronan, Bryan Murray, Charlie Stevenson, Larry Stapleton, Donald Dykes, Hilton LeBoyd. *(second row)* Gerald Bolden, Isiah Douglas, Phil Swett, Ralph Smith, Glen Guillory, Logan Margruder, Keith Maronge, Tommy Smith, Dickie Bickham. *(third row)* Asst. Coach Lyn Stegall, Robert Gamble, Ken Kenelly, Dan Nelson, Robert Martin, Robert Blue, Rusty Price, Greg Lawrence, Wayne Hardy, Head Coach Larry Crow.

SLU
SLU

SLU

SLU Dominates GSC

Along with the first place finishers, SLU got top efforts from Wayne Hardy, Tommy Smith, Donald Dykes and Robert Martin for its national points.

Hardy was third in the 100 and 220 at the NAIA and NCAA meets and Smith was fourth at the NAIA and sixth in the NCAA.

Dykes, who won the NAIA indoor long jump title, was sixth at the NCAA while Martin finished second at the NAIA and third at the NCAA meets.

In addition to his winning the 100 and 220 at the NAIA, Smith was second in the 100 and fourth in the 220 at the NCAA while Price followed with a second in the discus at the NCAA.

SLU dominated the Gulf South Conference meet, nearly doubling the total of its nearest challenger, Northwestern State.

Tracksters Win Titles

The Lions won the Northwestern Relays, the Pensacola Relays and the Pelican Relays.

SLU also won the sprint relays at the prestigous Florida Relays and Texas Relays and posted one of the nation's best times in the shuttle hurdle relay at Florida.

Southeastern's indoor contingent placed third, led by Dykes' national championship in the long jump.

SLU
SLU
SLU

SLU

DELTA STATE
SLU

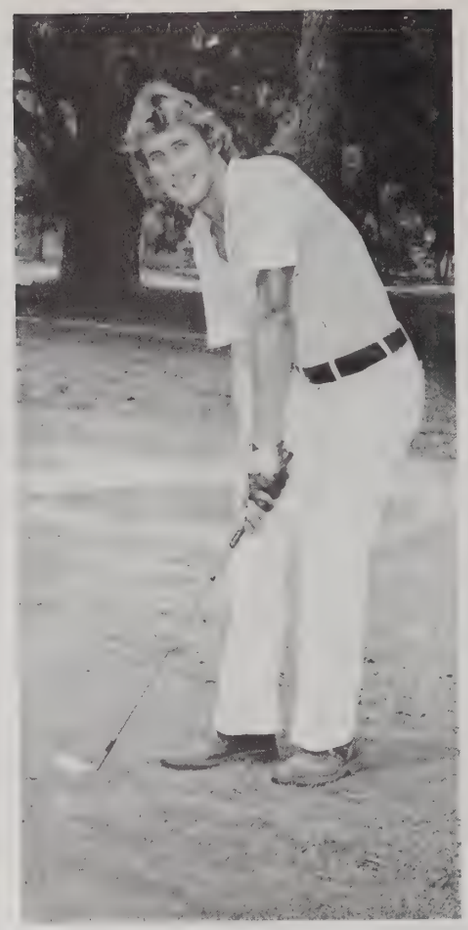

Lion Golfers Lose GSC Title

Southeastern's golfers failed to defend their GSC title in the spring, slipping to seventh place in the annual tourney.

After winning the GSC for two straight years and going on to national prominence, a poor first round was disastrous for the Lions.

For the season, Andy Vaughn and Francis Richard led the team in the many tournaments in which they participated.

Richard also captured his second straight SLU Invitational medalist honor as the Lions tied for second in the meet.

The sophomore shot a tournament record 10-under-par to walk away with top honors.

Pictured, *(from left)*, are: Luther Marlar, head coach, Tag Galloway, Clif Couture, Dean Hughes, Francis Richard, and Andy Vaughn.

Lions Are 3rd in GSC

A repeat of the 1974 season saw the SLU netters again advance to a third place finish in the GSC Tournament.

Newcomers Joel Selzer and Warren Eyster claimed championship of the number two doubles in the tourney.

The Lions posted a 10-4 mark on the season the best mark since entering the GSC.

The team included: *Kneeling, L-R:* Ricardo Bilbao, Joel Selzer, Charles Dickenson. *Standing:* Vince Distefano, Warren Eyster, Mike Cousin.

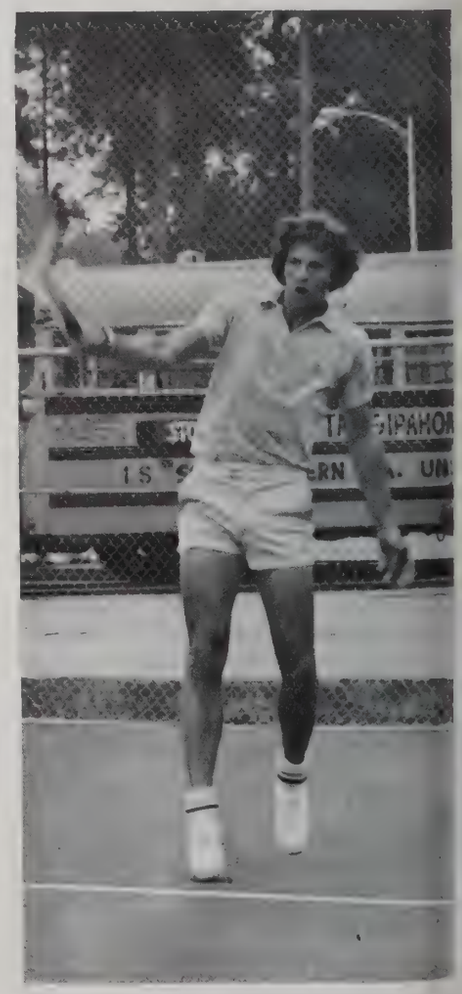

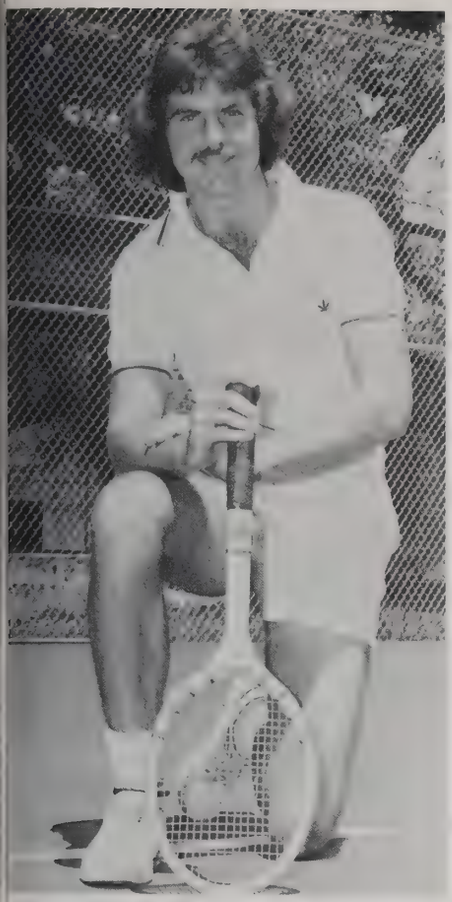

Lady Volleyball Team Successful

Women's varsity athletics at Southeastern Louisiana University made its historic appearance in October when the Lady Lion Volleyball Team took to the court for the first time.

A young team, coached by Linda Puckett, made its presence felt in Louisiana volleyball circles by completing a winning season on its try.

After early season wins, the volleyballers had a roller-coaster season — losing a few matches, but capturing numerous others.

The team beat all competition in the state at least once during the regular season, and made it into the state playoffs before being eliminated.

At the end of the regular season, the Lady Lion Volleyballers had chalked up a winning tally of 17-6 in match play.

The Volleyball team included: *L-R, Kneeling:* Sharon Courtney, Dee Jacobsen, Rose Adkins, Gretchen Smith, Joy Spears. *Standing:* Diane Powell, Diana Maruschak, Donna Terrebonne, Kathy Forrest, Debbie McCants, Diane Cutrer.

Intramurals Are Fun

Southeastern's intramural program affords all students, as well as faculty and staff, an opportunity to participate in organized sports.

The diverse program includes games for all. This year's agenda included: badminton; the Turkey Trot; the Strawberry Trot; basketball, football, volleyball, tennis and softball.

Hundreds participated in the activities.

1974-75 Intramural Winners included: BADMINTON SINGLES — Women, Marmillion; Men, Oliver; TURKEY TROT — Men Students, Waggenspack; Women Students, Taylor; Male Faculty (1.3 miles), Greaves; (2.2 miles), Tryniecki; STRAWBERRY STRUT — Women Students, Forman; Male Student, Stanley; Faculty/Staff, (under 40) Pfefferle, (over 40) Lee; THREE MAN BASKETBALL — Division I, Pookadoos; Division II, Black Eagles; Overall, Black Eagles.

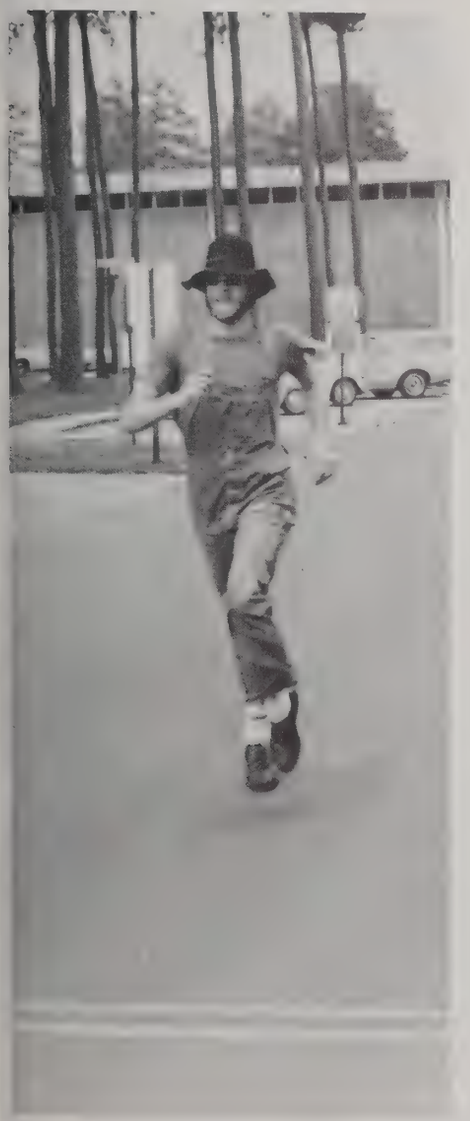

FLAG FOOTBALL — Fraternities, Kappa Delta Tau; Off-Campus, Merry Pranksters; Organizations, PEK; Residence Halls, Mother Tuckers; Sororities, Phi Mu; Off-Campus, Women, Boudreaux's Bunch; WOMEN'S BASKETBALL — Sororities, Phi Mu; Residence Halls, McKneely Hall; Off-Campus and Organizations, Our Gang; VOLLEYBALL — Sororities, Tri Sigma; Residence Halls, McKneely Hall; Off-Campus and Organizations, PEM: TENNIS DOUBLES — (Women) Duhe and Danton; (Men) Dessauer and Vlyiargul.

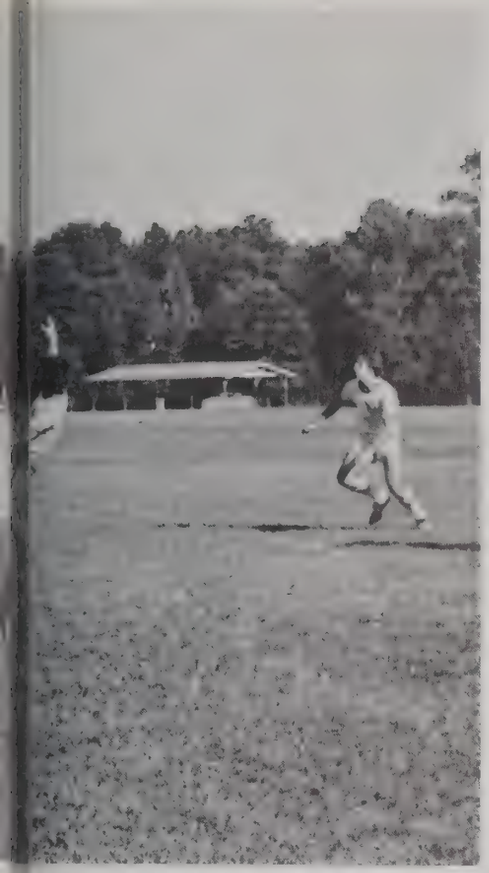

HERE'S

Organizations

Jeanne Maddux

Steve Laiche

Student Government Association

The SGA under the leadership of President Stephen Laiche again served as the voice of the students on campus.

SGA initiated numerous changes in the fabric of campus life through various projects. Officers serving with Laiche included: Gary Whitmer, Vice President; Jeanne Maddux, Co-ed Vice-President; Cathy Flores, Secretary; and Michael Byrd, Treasurer.

Gary Whitmer

Michael Bryd

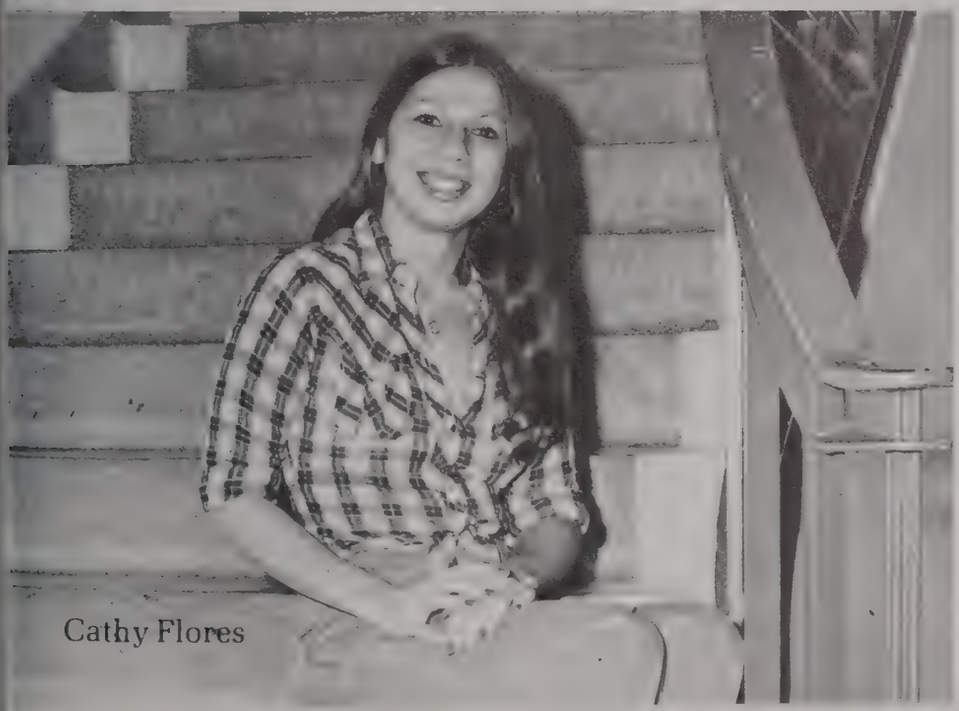

Cathy Flores

S.G.A.

Right: Left to Right: Gary Sandifer, Director of Student Rights; Garland Smith, Senate Chairman and Jimmy Pereira, Senate Vice-Chairman. *Below:* (Judicial Board) Jay Mirambell, Nat Mercante, Angela Elliot, Sal Vutera, Pat Edwards, Dennis Perrin.

Class Officers

Left to Right: Susan Piper, Freshman Vice-President; Jimmie Pereira, Senior Senator; Denise Clements, Freshman Treasurer; Jay Maumus, Freshman President; Joy Chambers, Freshman Sweetheart; Herbie Rodriquez, Senior President and Jo Ann Bravata, Junior President.

Above: Bruce Conorly, Loan Administrator.

Delta Tau Alpha

The SLU chapter of Delta Tau Alpha, national honor society agriculture students, was founded in 1965.

Pictured, (l-r), First Row: Kathryn Liuzza, Steve Saint, Melinda Pledger, John Wade, Darrell Raiford, Albert Davidson, and Dr. A. D. Owings, Advisor. *Second Row:* John Stall, Janet Hartong, Randall Bracy, Levern Meades, and Bruce Crain. *Third Row:* Richard Alford, David Graham, Thomas Hulsey, Chic Core, Leo DiSilva, and Louis Huhner.

Kappa Delta Pi

Kappa Delta Pi, National honor society in education, has maintained a chapter at SLU since 1948. The group encourages high professional, intellectual, and personal standards, and recognizes outstanding contributions to education.

First Row, Left to Right: Patti Burgbacher, Ginny Sue Martin, Suzanne Susslin, Denise Voorhies, Joan Clarke, Janet Fama, Sandra Emrick, Ann Oalmann, Lana McCauley, and Cynthia Wofford. *Second Row:* Debbie Ellzey, Terry Marcotte, Julie Poche, Elaine Weber, Gaile Wise, Eileen Tregle, Margaret Faust, Judy Jordan, Barbara Higgin, Cathy Landry, Linda Hook, Elaine Spell, Elizabeth Davidson, Marcia Duren. *Third Row:* Randy Branch, Dr. E. Magee, Counselor; Anice Adams, Carolyn Elzy, Sondra Broussard, Janice Bossing, Debbie Robertson, Myrna Floyd, Anne DeFries, Mary Ann Correjolles, Paula Maurin, Denise Mormino, Jennifer Allen, Annie Weaver, Evelyn Davis, Margie Wesley, Shannon Lang, Delmas Crisp, Counselor. *Fourth Row:* Kevin McMurray, Chris Kottemann, James Wales, Barbara Hughes, Vince Tallo, Sharon McNamara, Cathy Puglia, Karen Koleszar, Ginger Daughdrill, Sylvia Kluka, Laurie Stevens, Patrice Bourgeois, Carolyn Primes, Susan Barrett, Pamela Zeringue, Denise Dutt, Denise Booth, Janice Toohey, Cyd Smith, Billy Percy.

Phi Kappa Phi

Phi Kappa Phi is a national honor society that emphasizes scholarship.

From Left to Right, First Row: Cheryl Bush, Phyllis Puglia, Ginger Buratt, Pamela Colon, Susan Cazaubon, Beverly Whitehead, Margie Wesley, Janice Bossing, Regina Brady. *Second Row:* Susan Ciko, Deryl Salzer, Marie Gennaro, Sheryl Hein, Sylvia Kluka, Angela Elliott, Donna Yarbrough, Sondra Broussard, Mary Biernacki, Mary Jacob, Joseph Daigneault. *Third Row:* Jerry Heck, Edward Knox, Carl Glowienke, David McCormick, faculty member; Beatrice Groene, Lynette Mire, Denise Dutt, Margaret Faust, Joan Clarke, Joan Creel, Janice Toohey, Dale Grant.

neeling, Left to Right: Omar Perera, Duane roussard, Dennis Thomas and Larry IcQuirter. *Second Row:* Ms. Kay Brasher, dvisor; Cheryl Bass, Lee Young, Cindy Tuler, Sharon Mobley, Maureen Coyle, Debbie thas, M'liss Landry, Janet Singletary and uzanne Small. *Third Row:* Paula Martin, am O'Quinn, Sharon Richarme, Clara Lacira, Amy Ernst, Brett Schelin and Clyde /hite.

Lambda Tau society for Med. Tech. stuents was founded in 1967.

Lambda Tau

Pi Mu Epsilon

SLU's chapter of Pi Mu Epsilon honor society for math majors was established in 1964.

Left to Right: Robert Hebert, Dominic Cali, Sheryl J. Hein and Jeff Klahorst.

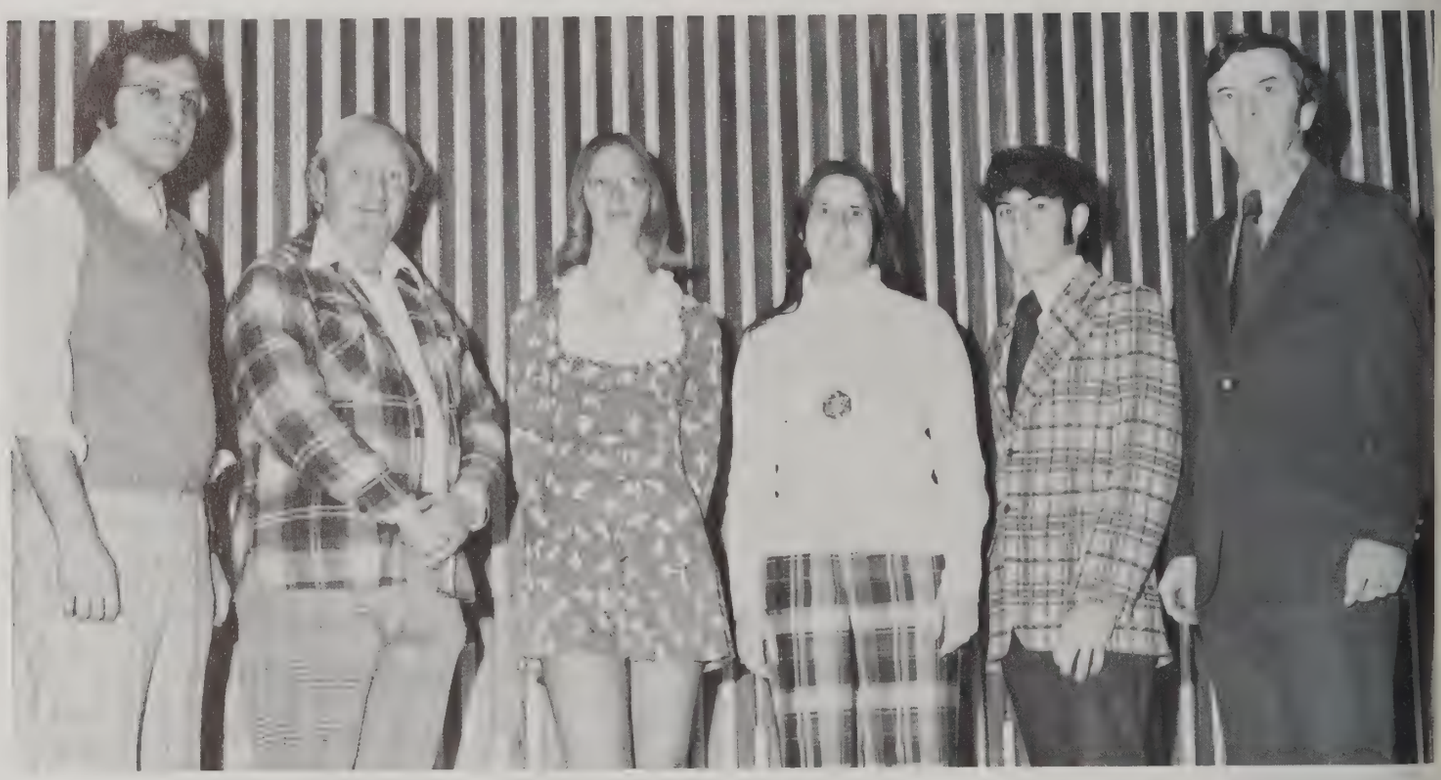

Pi Kappa Delta

The Louisiana Chapter of Pi Kappa Delta was established for intercollegiate debaters in July of 1972.

Left to Right: Dennis Chauvin, Chuck Sprat Karen Cailouette, Linda Crowe, Randy Bar well and Dr. Win Welford, advisor.

Psi Chi

Psi Chi, organized in 1973, strives to advance the science of psychology. Members emphasize scholarship, particularly in the field of psychology.

Seated, Left to Right: Robert Learned, Nanette Robinson, and Dennis Perrin. *Standing:* Dr. N. J. Bregman, Advisor; Cindy Calhoun, John Grabert, Deborah Galle, Dr. Caesar Moody, Advisor; Deryl Salzer, Terry King, Pamela Ramsay and Earl Capron, Advisor.

Pi Gamma Mu

Pi Gamma Mu, a national honor society in social science, was established at SLU in 1966. It fosters academic achievement and excellence in the social sciences.

Seated, Left to Right: Karen Arthur, Mary Jo Smith and Ann Reed. *Standing:* Barbara Falgoust, Dr. D. Rhodes, advisor and Geraldine Gendron.

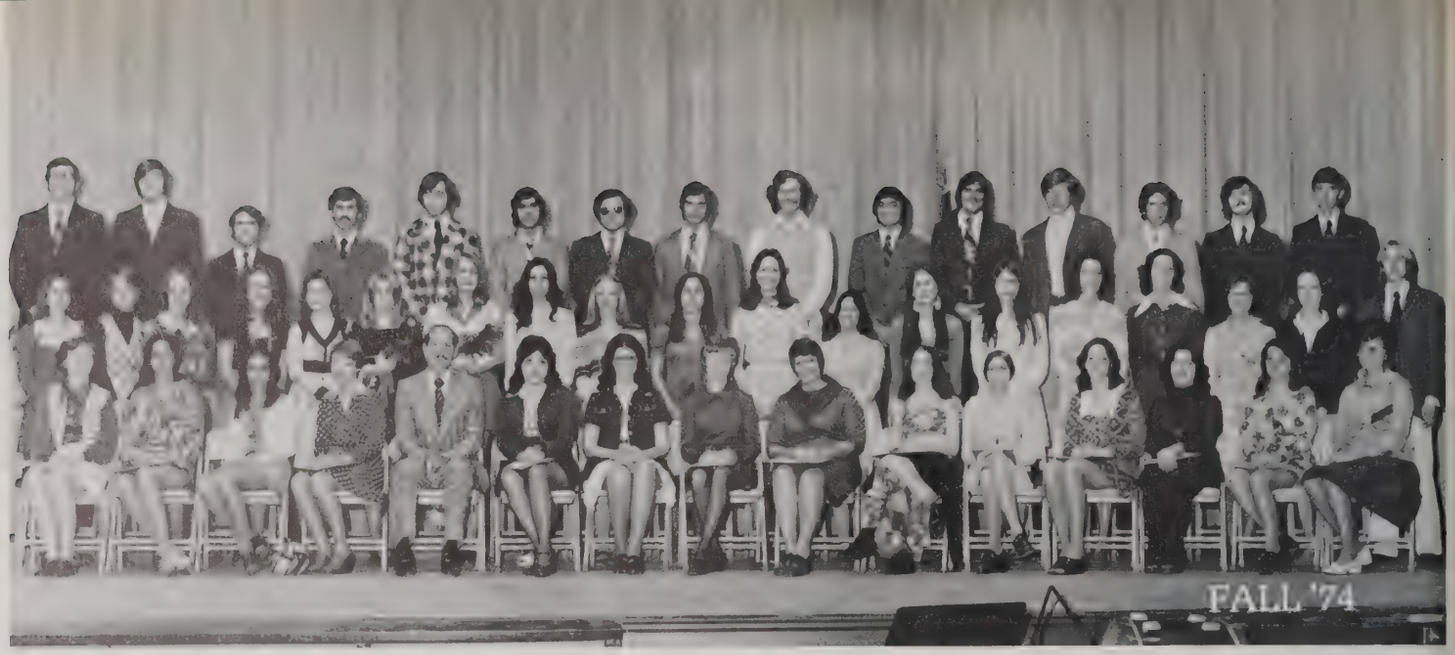

Sigma Chi Alpha

Sigma Chi Alpha Society of honorary accountants was organized in March of 1967.

First Row, Left to Right: Roger Hilley, Shirley Binner, Pam Colon, Carolyn Sheppard and Rudolph DuSaules. *Second Row:* William Stamm, Michael Alexander, Bryan Hymel, Gerald Chapman and Leo King. *Third Row:* Bruce Conerly, Samuel Smith, Jerry Heck, Fernand Genre and Donald Kline.

Green S

First Row, Left to Right: Elaine Spell, Jo Ann Bravata, CeCe Dispenza, Cindy Bairnsfather, Denise Voorhees, Jannelle Watkins, Stefanie Stevens, Patti Thompson and Peggy Wentz. *Second Row:* Norman Browning, Charleen Bourgeois, Susan Barrett, Judy Hepburn, Judy Jordon, Sharon McNamara, Wendy Remme, William Stamm, Eddie Monlezun, Kenneth Thomas. *Third Row:* Cathy Bush, Carl Feigel, Sal Vutera, Christy Gomez, Maria Gonzales, Steve Greene, Ronald Horne, Pam Jenkins, Janis Irwin, James Pereira, John Mirambell and Gary Whitmer.

Thirteen Club

FALL 1974, *Opposite Page.*
First Row, Left to Right: Evelyn Davis, Paula Grayson, Jeanne Maddux, Suzanne Jackson, Sylvester Jagminas, Debra Goodwin, Margaret Mitchell, Shirley Dyess, Juanita Munsterman, Diana Ivey, Carol Choppin, E. Anice Adams, Linda Thompson, Cathy Landry and Kathryn Martin. *Second Row:* Carolyn White, Eileen Tregle, Laura Jungeblut, Christel Rogerie, Mary Fama, Lynda Munson, Deborah Shrader, Cynthia Calhoun, Connie Taylor, Cecilia Dispenza, Arlene Entremont, Linda Jeffers, Barbara Falgoust, Ann Reed, Catherine Cronin, Rebecca Cronin, Donna Woods, Suzan Berthelot and David Brabham. *Third Row:* David Strahan, Dickie Nelson, John Catalanotte, Dominic Cali, Stephen Hook, Joe Daigneault, David Hode, Mark Rolling, Douglas Clement, William Stamm, James Cleveland, Michael Beshoner, Michael Alexander, Billy Wicker, Robert Pittman.
SPRING 1975, *Below.*
First Row, Left to Right: Denise Mormino, Cheryl Bush, Terry Marcotte, Beverly Whitehead, Agnes Distefano, Cynthia Forshag, Carolyn Elzy, Angela Elliott, Denise Dutt, Donna Stevenson, and Regina Bracy. *Second Row:* Debbie Ellzey, Marcie Duren, Pamela Colon, Brenda Marchand, Sharon McNamara, Sondra Broussard, Rhonda Jones, Marie Gennaro, Pamela Bankston, Beatrice Groene, Ginger Buratt, Donna Yarbrough, Janice Toohey, Janet Hammons, Shannon Lang and Margie Wesley. *Third Row:* Angela Smith, Patricia Dufreche, Sharon Johnson, Gary Parker, Dale Grant, Isaac Broussard, Charles Holmes, Edward Knox, Robert Brumfield, Carl Glowienke, Carlos Rincon, Sylvia Kluka and Virginia Bowler.

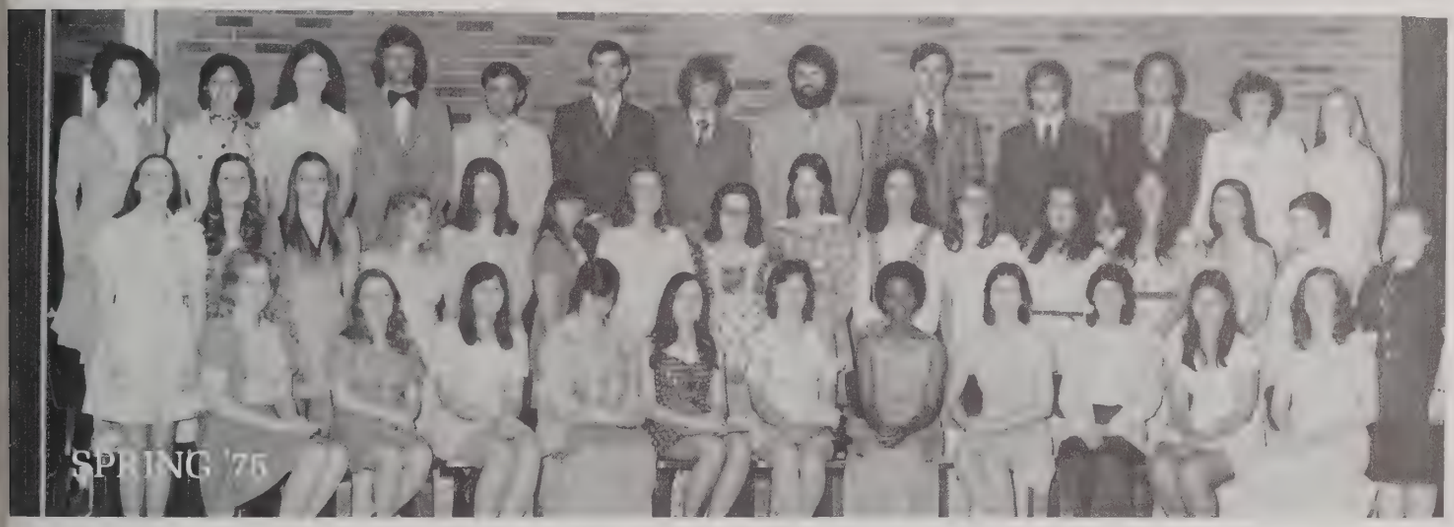

Who's Who

First Row, Left to Right: Sandra LeBlanc, Deborah Shrader, Leslie McCutcheon, Lorrie Roberts, Linda Bourn, Marcia Duren, Denise Booth, Carol Pearce, Pam Jenkins, Pam Koch and Janin Boos. *Second Row:* Denise Johnson, CeCe Dispenza, Elaine Spell, Shirley Woodard, Teryl Chambers, Cindy Bairnsfather, Anne DeFries, Denise Leto, Becky Brady, Judy Cuthbertson, Sharon McNamara and Kathy Newcomb. *Third Row:* Steve Laiche, Gary Sandifer, John Himbert, Anne Benoit, William Stamm, Robert Gray, Lionel Laurent, Carl Feigel, Jo Ann Bravata, Kenneth Thomas, Steve Greene, Nat Mercante and Gary Whitmer.

Agape Service

Agape Service Organization was formed in October of 1973.

Bottom Row, Left to Right: David Phillips, Sherry Newlin, Lucille Miller and Mary Musacchia. *Second Row:* Donnie Brumfield, Dr. Dickie Hill, Sponsor and Jackie Kessler. *Third Row:* Dr. Owen Sweatt, Sponsor; David Kreus, David Messer and Glenda Herron.

Cardinal Newman's House Council

Cardinal Newman's House Council was organized in October of 1968.

Seated, Left to Right: David Hode, President. *Standing:* Eligious Hemelt, Terry King and Patricia Heap.

B.S.U.

The Baptist Student Union was constructed in 1956 with two newer additions constructed in 1963 at a cost of $200,000.

Bottom Row, Left to Right: Mike Whizenhunt, Debbie Stanton, Pat Van, Marilyn McClendon, Bridgett McCormick, Debbie Frickie and Robin Passman. *Top Row:* William Mayer, Lou Ann Pitre, Rev. Owens, Nora Carter, Freddie Brister, Ann Breland and Milton Pray.

Gamma Delta

Gamma Delta, an organization of the Lutheran Church was organized in March 1961.
First Row, Left to Right: Donald Caillouette, Karen Caillouette, Kathy Kennedy, Jana Crawford and Alfred La Burthe. *Second Row:* Rev. Edwin Lange, advisor; Allison Hubble, Cheryl Crawford, Paul McManus, Melody Chappell and Danny Kennedy.

Wesley Foundation

The Wesley Foundation is the Methodist Center at SLU and is operated by the United Methodist Church. The Foundation has been active since 1947.

Left to Right: Paul Wesley, Linda Crowe and Gerald Lovel.

Saint Albert's

St. Albert's Student Board is the Catholic student organization on campus.

Left to Right, First Row: Angela Elliott, John Grabert, Denise Dutt, Henry Schmitt, John Story, Mary Stang and Deborah Barbazette. *Second Row:* Gloria Baquerizo, Linda Bourn, Edward Tresch, Margaret Carter, Anthony Spedale and Garland Smith. *Third Row:* Dina Sekul, Mary Krause, Jo Ann Eitmann, Barbara Cole, Nash Bono, Armand Buuck and Rose Derveloy.

American Chemical Society

SLU's Chapter of the American Chemical Society was founded in April of 1970 to promote research in the area of chemical science.

First Row, Left to Right: Dana Salinovich, Libby Smythe and Angela Smith. *Second Row:* Dr. Alfred Cox, Donna Bahm, Caroline Battles, Larry Glorioso and Dr. P. D. Settoon. *Third Row:* Kenneth Thomas, Joseph Daigneault, Steve Gill and Mike Girouard. *Fourth Row:* Bobby Moreland, Sidney Egnew, Rick Foster and Clyde White.

Alpha Psi

Alpha Psi Society was organized in May of 1968.

First Row, Left to Right: Deryl Salzer, Cindy Calhoun, Mary Benefield, Kenny Miller, Rebba Jones, George Folse, John Grabert and David Rougeau. *Second Row:* Franz Franicevich, Kristynn Campbell, Alice Bailey, Edgar Campbell, Bob Learned, Larrie Maynard, Glenda Herron, Beth Winter, Steve Booth, Ray Welch, Hunter McAllister, Advisor; Terry King, President; Richard Russell, Angela Elliot, Dennis Perrin and Chris Sheeren.

Delta Omicron

Delta Omicron international music fraternity installed the first chapter of Omicron Delta at Southeastern in 1956.

First Row, Left to Right: Bonnie Brown, Dennis Leto, Brenda Brown, Holly Miller and Cheryl Bush. *Second Row:* Tren Alford, Brenda Marchand, Paula Hollis, Gay McManus and Jo Ellen Taylor. *Third Row:* Susan Ciko, Julie Poche, Claudea Dugas, Judy Cuthbertson and Terry Marcotte. *Fourth Row:* Sharon McNamara, O. J. Bayer, Thersa Ballard and Kathy Newcomb.

Delta Chi

Delta Chi Was established at Southeastern in May of 1967.

First Row, Left to Right: Becky Cronin, Corliss Ivanyisky, Leslie McCutcheon, Elaine Spell, Cindy Bairnsfather and Sue Susslin. *Second Row:* Jackie Parr, Peggy Montz, Cece Dispenza, Barbara Pecoraro, Sandra Blackwell, Cathy Cronin, Debbie Davis and Debbie Meibaum. *Third Row:* Betty Carlton, Michael Dimattia, Debbie Shirley, Sandra Emrick, Christy Gomez and Jo Lynn Gauley.

Delta Sigma Pi

Delta Sigma Pi is a professional fraternity organized to foster the study of business. The first chapter of Delta Sigma Pi was organized at Southeastern in April of 1966.

Left to Right, Bottom Row: Terrell Ford, Kathreen Sullivan, Sweetheart; and Cliff Couture. *Top Row:* Randy Barnett, Hubie Martello, President; Tom Emrick, Glenn Sharp, Paul Cormier, Rodney Galatas, and Ric Fredricks.

El Club Espanol

El Club Espanol, founded in 1956, fosters the study of Spanish American culture in conjunction with foreign languages.

Left to Right, Seated: Donna Steveson, Secretary; Sharon Morgan, Vice President; Kathy Martin, President; and Jan Smith, Sweetheart. *Standing:* Dr. James Fournet, Advisor; Janin Boos, Glenda Herron, Donna Wild, Claudia Franz, Mary Musacchia, and Karen Weymouth.

Collegiate Farm Bureau

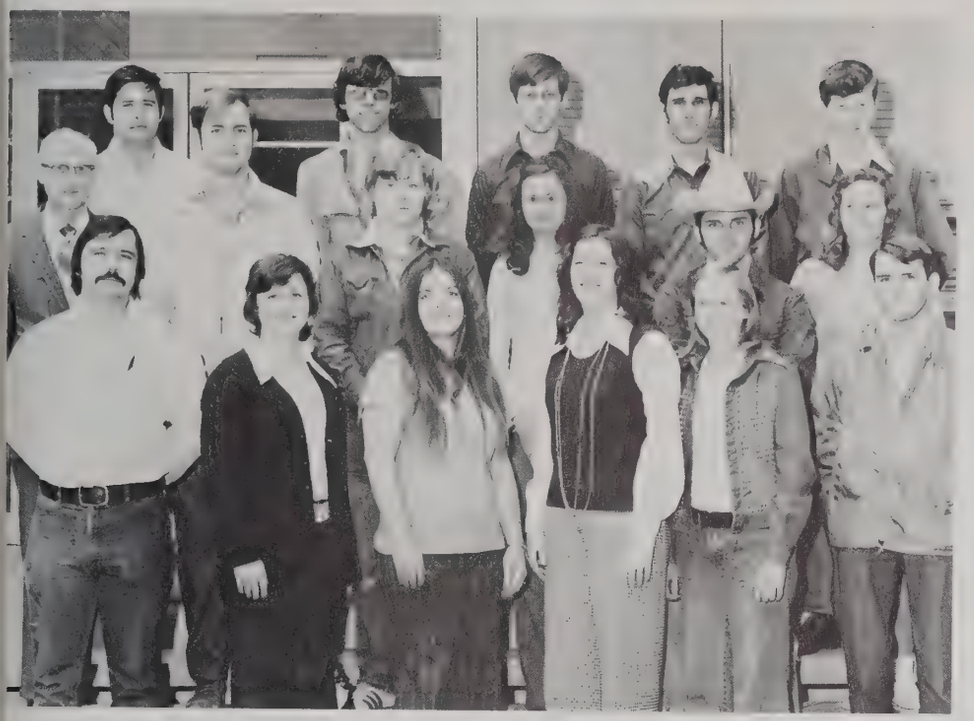

Organized in 1968, the Farm Bureau provides information on current inventions, practices and legislation of interest to those involved in agriculture.

Left to Right, Bottom Row: William Lambert, Vice President; Cathy Breland, Secretary; Lauren McClure, Regina Bracy, President; Lynette Foster, and David Phillips. *Middle Row:* Mr. C. E. Hyde, Advisor, Kelly Russell, Mary Alice Daws, Mary Guttzeit, Billy Bunch, and Elizabeth Guttzeit. *Top Row:* John Magee, Randy Bracy, Edward Ballard, Lawrence Heintz and James Bailey.

German Club

In 1965 the German Club was reorganized for students interested in the German language and culture.

Seated: Jana Crawford, President; and Christine E. Verdross, Advisor. *Left to Right, Standing:* James Adams, Mike Girouard, Peggy Bertrand, Robert Hamrick, Donna Hamrick, Carol Lee Choppin, Anne Groene, Senator; John Byrnes, Jr., and Kenneth Thomas III.

Gleaners' Club

Each year the Gleaners' Club sponsors many social functions to bring together the students majoring in agriculture. These functions include a dance, a banquet and several educational tours throughout the state.

Left to Right, Bottom Row: Cathy Breland, Lauren McClure and Regina Bracy, Secretary. *Top Row:* William Lambert, Billy Bunch, Randy Bracy, President, and Lawrence Heintz, Vice President.

Le Cercle Francais

The purpose of the club is to afford the students of French the opportunity to use French and to become familiar with French art, literature and customs.

Left to Right, Seated: Sharon Morgan, Dawn Egnew, Christine Samson, Vice President; Mindy Hagan, President; Donna Wild, Secretary; and Nancy Weatherly. *Standing:* Edwin J. France, Jr., Advisor; Glenda Herron, Mignhon Tourne, Starr Eckert, Jan Gillespie, Deborah Barbazette, La Nelle Cooper and Joey Macaluso, Senator.

Rodeo Association

The Rodeo Association was organized to promote intercollegiate rodeos.

Left to Right, Front Row: Jay Addison, Darrell Raiford, Gabe, Mascot; and Skip Robinson. *Second Row:* Brad Addison, Adrian McCaa, Billy Bunch, Gale Harris, Terry Anderson, Jimmy Cambre, John Swartz, Edward Ballard, William Lambert, Gilbert Cooper and A. D. Owings, Advisor. *Third Row:* Tim Anglin, Teddy Heintz, Richard Alford, Dennis Brewster, Ed Kelly and Norwood Thornton. *Top Row:* Debbie Vybrial, Gwen Addison, Lauren McClure, Mary Guttseit, Jeanne Maddux, Kathy Triche, Gay Robinson, Mary Alice Daws and Beverly Rybczyk.

Home Economics Club

The Home Economics Club was organized in 1940 to provide professional development of its students.

First Row, Left to Right: Kathy Reed, Charlotte Stevens, Debbie Pumilia, Denise Miles, Julienne Ardoin, Beth Yarbrough, Nan Russell, Martha Cefalu, Mary Misita, Sue Richard and Joannie Forcier. *Second Row:* Katherine Spitale, Patricia Evans, Margaret Mooty, Jo Ann Campo, Sonia Henry, Lucille Miller, Carla Davidson, Pamela Fitzmorris, Linda Venterella, and Margaret Hyde. *Third Row:* Lee Franchina, Brenda Daussat, Denise Dey, Jeanne Jumonville, Rita Stewart, Cynthia Sager, Helen Whatley and Louise Caldarara.

Martial Arts Club

The Martial Arts Club was established in November of 1971 for students interested in the study of Martial Arts.

Bottom Row, Left to Right: Virginia Danton, Venessa Valentine, Patti Cox, Stephen Beale, George Bausich, Kenny Mooty, Marilyn Henderson, and Beth Foreman. *Top Row:* Shirley Martin, Karen Tate, Ted Anderson, David Wilson, Daniel Kennedy, Joseph Booth, Will Higginbothen and Robert Greenup.

N.C.A.S.

First Row, Left to Right: Donna Bergeron, Terri Vicknair, Judy Hepburn, Virginia Richardson, Kathy Bauer, Linda Jeffers and Thelma Lee Bankston, Sponsor. *Second Row:* Terry Bennett, President; Joy Baudouin, Carol Singletary, Nan Gehringer, Linda Willis, Odele Middleton, Donna Vogel, Belford Carver and Anna Adelmann, Sponsor. *Third Row:* Belinda Turlich, Monica Adelmann, Bridgett McCormick, Bambi Sylvest, Sarah Bester, Cathi Taylor, Cathy Puglia, Shirley Woodard and Chris Lichtenstein.

The National Collegiate Association for Secretaries was recognized as an organization on SLU in January, 1969.

M.B.A.

The Masters of Business Administration Association was organized in April of 1971.

Bottom Row, Left to Right: Ed Short, Paul Hubert, Donna Bouregois, Eubie Ganett and Joanette Dunn. *Top Row:* Yasar Ozcan, Dorman Mitchell, Herb Gomez, Ed Kirby and Barney Jones.

Phi Epsilon Kappa

irst Row, Left to Right: David Giardina, Don-ld Currier, Terry Triche and Dennis Martin. *econd Row:* Dr. Dick Hill, Sponsor; Joe Dai-le, Bob Thompson, Michael Brocato, Rusty rice, and Douglas Clement.

Phi Epsilon Kappa is a national fraternity organized at Southeastern in November of 1957.

Physical Education Majors and Minors

rst Row, Left to Right: Diane Powell, Debbie orshan, Sammy Rushing, Dee Jacobsen, inger Bowler and Carol Cuthbertson. *Second ow:* Beth Foreman, Melonie Gordon, Nancy odick, Patricia Maddox, Debbie McCants, osemary Atkins, Daria Landry, Ann Bentz, onna Pope, Angel Gautreaux and David Gia-ina. *Third Row:* Dr. D. Hill, Sponsor; Doug ement, Donald Currier and Ricky Branch.

PEMM, an affiliate of the State and National Association for Health, Physical Education and Recreation was organized in 1950.

Rugby

Opposite Page: Top: MEN'S RUGBY. *Left to Right: Bottom Row:* Gene Hampton and James Leonard. *Second Row:* Jimmy Leiche, Rocky Rutiquin, Pat Mounce, Add Malone, Dr. H. Zillig, Chris Cope. *Third Row:* Jimmy Levy, Dr. Shepherd, Mike Riner, David Golden, Clint Reed, Steve Welch. *Fourth Row:* Phil Bopp, Pat Pendergrass, Scott Gray, Robert Hamerick, Bob Tommineello. *Sixth Row:* Jerry Daigle. *Right:* WOMEN'S RUGBY. *Left to Right: First Row:* Susana Jackson, Kathy Strate, Debbie Price, Monique Crouse, Ann Lise Ocute, Marena King, Denise Dufrene, Debbie Delahousay. *Standing:* Sue Chilmeyer, Marlene Monier, Connie Lemarino, Anne Vujnovich, Nina McMunnan.

Society of Physics Students

The Southeastern Louisiana University Chapter of the Society of Physics Students was founded at SLU in October of 1973.

First Row, Left to Right: Larry Glorioso, Kenneth Thomas, Leonard Bencaz, Michael Minkus. *Second Row:* Joseph Daigneault, Donna Bahm, Libby Smythe. *Third Row:* Robert MacNutt, Victor Hoover, Sidney Egnew, Ted Anderson. *Top Row:* Dr. Patrick Settoon and Mary White.

Phi Mu Alpha Sinfonia

Phi Mu Alpha Sinfonia is a national honorary music fraternity of which the Delta Omega chapter was installed at SLU in May of 1949.

First Row: Leroy Ryan, Richard Sonsa, Michael Pomaguera, Robert Hamm, Joseph Wylie, Clifton Ivan, Sharon McNamara and Mark Newsome. *Second Row:* John Byrnes, George Dugeon, David Sautter, Murry Dean, Richard Frese and Jerry Dutton. *Third Row:* Doug Arnold, Eugene Cutter, Stephen Morris, Carl Glowienke, William Sean Mount and Tyler Goodson.

Student Nurses Association

The SLU Student Nurses Association was established in 1967. It is an affiliate of the State and National Professional Student Nurses Associations. One purpose of this organization is to assist the students in meeting their obligations as graduate nurses.

Pictured L-R, First Row: Linda Guagliardo Catherine Bush, Therese Champagne, Frances Ann Ruffino, Brenda Moley, Kathy Crawford Nancy Weatherly, and Susan Costanza. *Second Row:* Rebecca Rod, Mercedes Taylor Daisy Bailey, Kathy Russell, Lisa Hyde, Carolyn Bailey, and Beverly Burton. *Third Row* Frances May, Consultant; Carol Burns, Wanda Gillespie, Janet Smith, Rhonda Neal, Monica Nijoka, and John Bankston.

Student Louisiana Teacher's Association

The Gladney J. Tinsely Memorial Chapter of Student Louisiana Teachers' Association affords the students in education an opportunity for active participation in the development of leaders among those preparing to teach.

First Row, (l-r): Deborah Barbazette, Eileen Tregle, Miranda Hagan, and Anne DeFries. *Second Row:* Kathy Landry, Linda Bourn, Stephen Beale, and Ruby Gail Wise.

In the fall of 1969 United States Army ROTC came to Southeastern. Since that time, the corps has enjoyed steady growth.

Below: COLONEL'S PRIDE: Kneeling, Left to Right: Judy Hepburn and Cindy Bairnsfather. *Standing:* Susan Barrett, Glenda Holmes, Ronda Holton, Mary Herbert, Stefanie Stevens, Janet Schlayer, Lydia Randozzo, Debbie Williamson, Melody Dyson, Nedra Leblanc, Virginia Spooner, Marcia King, Wanda Housley, Elona Young, Leslie Passafume and Sybil Stadler.

U.S. Army R.O.T.C.

Top Picture: R.O.T.C. CORPS: *Front Row, Left to Right:* Russ Forshag, Battalion Commander; Lydia Randazzo, Corps Sweetheart; Robin Bennett, Battalion Executive Officer. *Left Section, First Row:* Douglas Fontenot, Audrey Ourso, Tom Smith, Norman Browning, Mike Roddy, and Donald Phillips. *Second Row:* Brian Zeringue, Janice Marshall, Lewis Lester, Charlesetta Murray, Terrell Ford and Karen Smith. *Third Row:* Eddie Braziel, Vicki Miskel, Allen Price, Janice Wendelken, Dennis Sawyer and David Rougeau. *Fourth Row:* Bob Thompson, David Hayes, Jack Barger, Bob Greenup and Eddie Chambers. *Center Section, First Row:* David Phillips and John Clark. *Second Row:* Edward Delone and Robert New. *Right Section, First Row:* Edward Foster, Sidney Egnew, Paul Balbero, John Yarborough and Dwayne Broussard. *Second Row:* David Messer, Fred Keller, Jess Heary, Lorraine Hayes, and Eddy Paul. *Third Row:* Alexander Martin, Jim Bailey, Bill Gardner, Mike Mohr, Tom Roddy and Timothy Cronan. *Fourth Row:* Darlene White, Kelly Newsome, Mala Newsome and John Hurst.

Bottom Picture: RESERVE OFFICERS (ROA): *Left to Right:* Edward Foster, Karen Smith, Michael Roddy, Lydia Randazzo, Paul Balbero, Linda McCoy, John Clark, Janet Schlayer, Eddie Chambers, Audrey Ourso and Norma Browning.

University Dancers

The University Dancers trace their history back for more than 25 years. One of the oldest organizations on campus, the group presented its 26th annual Christmas Candlelight Concert and Spring Concert during the '74-75 year.

First Row, Left to Right: Suzi Case, Connie Levatino, Janet Lipari, Norma Bivona, Donna Pope, Angel Gautreaux, Casan Fontenot, Cheryl Neight, Dennis Chapman, Ann Bentz, Melanie Kidder. *Second Row:* Sharon Macalusa, Charlene Miller, Cheri Richards, Beatriz Davila, Christe Perilloux, Bonnie Kennedy, Susan Cazaubon, Kerry Lato, Robin Roueche and Rosita Pastoret. *Third Row:* Pam Elder Advisor; Emma Davila, Venessa Valentine, Arlene Anzalone, Zelda Rose, Voris Richard, Linda Lipscomb, Teri Sutherland, Libby Smythe and Karla Kling.

Gospel Choir

The SLU Gospel Choir was founded at Southeastern in March of 1973.

First Row, Left to Right: Marilyn Williams, Wanda Housley, Sherry Hall, Carol Dillon, Patricia Maddox, Brenda Edwards, Jan Youngblood, director. *Second Row:* Horace Waters, Althea Cyprian, Avis Haynes, Hilda Porter, Rhonda Holton. *Third Row:* Voris Richard, Frank Watson, Lloyd Carlton, Rozario Slack, William Varnado, and Paul Hyde.

SLU Symphonic Band

MEMBERS: Cheryl Bush, Tren Alford, Sharon McNamara, Deborah Williamson, Pamela Romes, Tim McGowan, Donna Carlton, Chris Cancienne, Paul Hayden, Edward Veatch, Robert Moreland, Gregory Perniciaro, Gwendolyn Deubler, Patricia Tubb, Kathy Newcomb, Denise Leto, Charles DiPalma, David Saucier, Penny Barbara, Clifton Juan, Deanne Holt, Richard Shrank, Jeannette Volante, Darlin Brady, Bonnie Brown, Linda Bosch, Alvin Pogeler, Mark Newcomb, Richard Bentivegna, Edward DeJesus, Kenneth Brumfield, Ray Ingolia, Randy Weimer, Joseph Wylie, Joellen Taylor, Susan Ciko, John Guthans, James Weber, Bradley Burris, Carl Glowienke, Randal LeJeune, Oscar Bayer, David Fussell, Michael Poche, Eugene Cutrer, Lloyd Bosch, Eugene Lipscomb, Ray Kraemer, Stephen Morris, Claudea Dugas, David Phillips, Gay McManus, Lawrence Villalobos, Numa Diano, Christine Granberry, Eddie Robertson, Nick Savarino, Blake Daniels, Stephen Marchand, Theresa Ballard, Claudea Dugas, Bradley Burris and Gregory Perniciaro. CONDUCTOR: Robert Weatherly.

University Chorus

MEMBERS: Rebecca Ann Adams, Wilma Allen, Theodore Baham, Dianne Bankston, Penny Barber, Denise Beeman, Joyce Bjorkgren, Julie Boudreaux, William Branley, Ann Breland, Ronald Broadbent, Brenda Brown, Kenneth Brumfield, Deborah Bullock, John Byrnes, Donna Carney, Joseph Carrier, Larry Clark, Margaret Click, Margaret Crawford, Jean Craycraft, Althea Cyprian, Jerry Duhon, Katherine Ellis, Michele Fontenot, Michael Francois, Deborah Frickie, Alan Gentiles, Sharon Goff, Debra Grayson, Susan Haddox, Diana Ivey, Michael Jernigan, Tim Jones, Warren Keller, Frank King, Wayne Knotts, Judith Krogsgard, Paula Lagrue, Rose Laurant, Sharon McNamara, Brenda Marchand, Terry Marcotte, Jacquelyn Matthews, Rebeca Matos, Lyn Meadows, Harold Millet, Sean Mount, Pamela Nelson, Charles Penton, Christine Porter, Milton Prescott, Fred Richards, Charles Rivette, Candice Roy, Karen Russell, Bette Scaife, Ann Seaton, Marian Sylvest, Janet Tassin, Jackie Todd, John Vernon, Lawrence Villalobos, Horace Waters, William Watson, Judith White, Deborah Williamson, Donna Wilson. INSTRUMENTAL ENSEMBLE: Tren Alford, Bradley Burris, Cheryl Bush, Numa Diano, Claudea Dugas, Carl Glowienke, John Guthans, Denise Leto, Sharon McNamara, Stephen Morris, Kathy Newcomb, Greg Perniciaro, Pam Pomes, Richard Shranks, Joellen Taylor, Joseph Wylie.

SLU Concert Choir

MEMBERS: Cheryl Anthon, David Askegren, Theresa Ballard, Denise Beeman, Ginger Bowler, Ronnie Budenich, Debbie Bullock, Dwight Butler, Donna Carney, Loren Carothers, Joey Carrier, Bebecca Causey, Melody Chappell, Carol Clark, Theresa Coleman, Lisa Crawford, Melodye Curtis, Judith Cuthbertson, Katherine Ellis, Anne Estes, James Faller, Judy Ferris, Michelle Fontenot, Tommy Galey, Alan Gentiles, Lanita Granadę, Paula Grayson, Terri Greenup, Robin Hote, Tim Howe Warren Keller, Kurt Kennedy, Rita Ken Wayne Knotts, Judith Krogsgard, Jacquelin Matthews, Lyn Meadows, Wayne Millet, Sea Mount, Charles Penton, Tony Prescott, Gar Purvis, Liz Reed, Fred Richards, Zelda Ros Danny Smith, Gary Smith, Charles Stewar Debbie Stockwell, John Vernon, Brent Wa son. DIRECTOR: Ralph Roberts.

Students Of the States

Students of the States was organized in October of 1968.

Bottom Row, Left to Right: Kathy Ellis and Karen Sibley. *Top Row:* Gary Smith, Lyn Meadows, Fred Richards, Lisa Crawford and Van Jordan.

P.A.s and House Councils

Playing a large rôle in the general makeup of campus life at SLU are the Personal Assistants and the House Councils.

Serving in the women's dorms were: *Pictured at Left:* Maria Gonzales, Paula Hollis, Angela Smith, Chris Raby. *Second Row:* Paula Sanner, Mary Mormino, Teryl Chambers. *Third Row:* Noel Smith, Marcia Duren, Julie Glaser, Jan McLin. *Fourth Row:* Jackie Kessler, Kathy Sellers, Lucille Miller. *Fifth Row:* Wendy Duhe, Linda Aucoin, Judy Cuthbertson.

Opposite Page, Top: Tucker Hall P.A.s are: Michael Bourgeois, Mrs. Connors, House Director; Pat Pereira. *Second Row:* David Deer, Douglas Fortenot, Dale Spikes, Ken Thomas, Director of Housing.

Opposite Page, Middle: Lee Hall P.A.s are: Raymond Musso, Jimmy Walker, Head. P.A.; Weldon Buckner. *Second Row:* Ellyson Dyson, Jr., Roger Holden, Mike Devereaux, Gary Pedeaux, Ken Thomas, Alan Endermann, Leo Persick, Dominick Bartolo, Asst. Head P.A.; Robin Couvillon, David Nault.

Opposite Page, Bottom: House Council members in the men's dorm are: Stuart Smith, Dennis Thomas, Mark Lazarre, John Ward, Louis Lester, George Dugazon. *Back Row:* Frank LaBarbera, Lloyd Granger, William Day, Paul Cormier, and Cliff Coutture.

House Council members in the women's residence Halls are: Charlotte Leche, Dina Sekul, Margaret Booty, Virginia Danton, Pamela Dalliale, Mary Martha McGinn, Shirley Martin, Laurene McQuiston, Paula Blocker, Ginny Sue Martin. Leslie McCutcheon. *Middle Row:* Catherine Distefano, Dee Jacobson, Christy Gomez, Pam Jenkins, Becky Brady, Linda Jeffers, Diane DeHarde, Edie White, Mary LeBlanc, Joycelyn Theard, Brenda Allen. *Third Row:* Susan Sharp, Lisa Cook, Carol Cuthbertson, Deborah Faust, Lorrie Roberts, Pam Marmillion, Kim Rau, Missie Guillot, and Shirleen Lilly.

Akindelas

Akindelas was founded at Southeastern in April of 1973.
Bottom Row, Left to Right: Kenneth Martin, Wayne Baham, Curtis Haynes and Wallace Lewis. *Second Row:* Clarence Walker, Ronald Brazil, Rozario Slack, Kenneth Sallier, Paul Hyde and Ronald Davis.

Student Activities Board and Student Union Board

Opposite Page, Top Picture: (SUB) *First Row, Left to Right:* Patricia Nayle, Marcia Duren, Rebba Jones, Karen Caillouette, Donald Caillouette, Debbie Hawkins, Terry Crapanzano, on DiMiceli, Barney Jones and Angela Smith. *Second Row:* Vinai Hirunpugdi, Robin Hote, Charmaine DeBlonde, Paula Ann LaGrue, Helen Cyprian, Linda Jeffers, Becky Brady, Carol Ramirez and Linda Williamson. *Third Row:* Cindy Calhoun, Joseph Daigneault, Cathy Chambers, Paul Fugarino, Beth Carney, Kathy Bauer, Susan Butler, Ann Keller, Sandra Emrick, Ann Boyd and Babs Waguespack. *Fourth Row:* Casan Fontenot, Kenneth Thomas, Kenneth Buhler, Sal Vutera, Norman Browning, Wally Hutchinson, John Himbert, Pam Jenkins, Mary Taylor, Denise Voorhies, Pam Jackson and Phil Bopp. *Fifth Row:* Donna Wascom, LaDonne Hood, Joan Couvillion, Gina Centanni, Clifton Juan, Brenda Hitchcock, Tom Wingo, Linda Bourn and Sissie Navo. *Sixth Row:* Alfred Delaup, Daryl DiMiceli, James Cleveland, Mr. Magee, Janet Fama and Beth Winter. *Opposite Page, Bottom Picture:* (SAB) *First Row, Left to Right:* Kristine Levenhagen, Barney Jones, Barbara Schilling, Terry Crapanzano, Debbie Hawkins, Jeffery Samson, Jimmy Cleveland and Beth Winter. *Second Row:* Col. James Murphy, Howard Farrell, Ken Benitez, Paula LaGrue, Ann Boyd, Mary Taylor, Marguerite Hyde, Charmaine DeBlonde, Robin Hote and Beth Carney. *Third Row:* Mr. D. Magee, Sal Vutera, Richard Sheeren, Joseph Daigneault, Cindy Calhoun, Clifton Juan, Mark Keltner, Galen Schum, John Himbert, Clinton Sharp, Ellyson Dyson and Carlos Rincan.

During the 1974-75 scholastic year, the Student Union Board assumed the new name, Student Activities Board. Under both names, dedicated students contributed in many ways to improve SLU.

KSLU Radio Station

Southeastern, for the first time, has an official "voice." Radio station KSLU, which broadcasts at 90.9 Mhz. FM, began airing programs in late November. Manning the station are four student directors. Disc jockeys are drawn from a group of volunteers who share an interest in radio. The SLU Broadcasting Club lends its support to the station's efforts.

Top Left: Dedication Ceremonies. *Left to Right:* Dr. Luthur Wade, head of the Department of Speech and Drama, Mrs. Pat Short, advisor to the radio station; Dr. Clea Parker, SLU's president; Chuck Spratt, managing director; and Robert Priez, KSLU technical director. *Top Right: Left to Right, Seated:* Jannelle Watkins, news director; and John Wiles III, music director. *Standing:* Chuck Spratt, station manager; and Bob Bush, program director. *Bottom Picture:* Broadcasting Club. *Left to Right, Front Row:* Barry Fleming, John Rothermel, Al Nassar, Ricky McMurray, Kevin Meeks, Janis Trapp, Don Phillips and Cheryl Baxter. *Back Row:* Bob Bush, John Wiles, Mignhon Tourne, Jannelle Watkins, Chuck Spratt, Andrew Vigueira, David Roy, Robert Thompson, James Sorrels, Frank Giles, Pat Short, advisor; and Cara Klieger.

The Lion's Roar

The "Lion's Roar," which traces its history back to the 1930's, is the voice of Southeastern's student body.

Published weekly during regular semesters, and every other week during the summer session, the "Lion's Roar" chronicles major happenings on the campus.

During the 1974-75 scholastic year, the newspaper was guided by editors Billy Wicker (Fall) and Peggy Watts (Spring).

The staff is strengthened by journalism students who use the newspaper as a learning experience.

Top Picture: Peggy Watts and Billy Wicker, Editors.

Opposite Page, Bottom: Seated, Left to Right: Brink Grush, Pat Edwards, Peggy Watts, and Billy Wicker. *Standing:* Richard Daigle, Diane Loupe, Harold Guthrie, Doug Clement, Becky Burt, Terry Berthlot, Helen Warden, Brian Zeringue, Randy Bridges, Susan Chauvin, and Steve Greene.

Karen Russell
Classes

Beverly Rybczyk
Academics

Nathan Levy
Sports

Michael Plaisance
Organizations

Beauties

Patrick

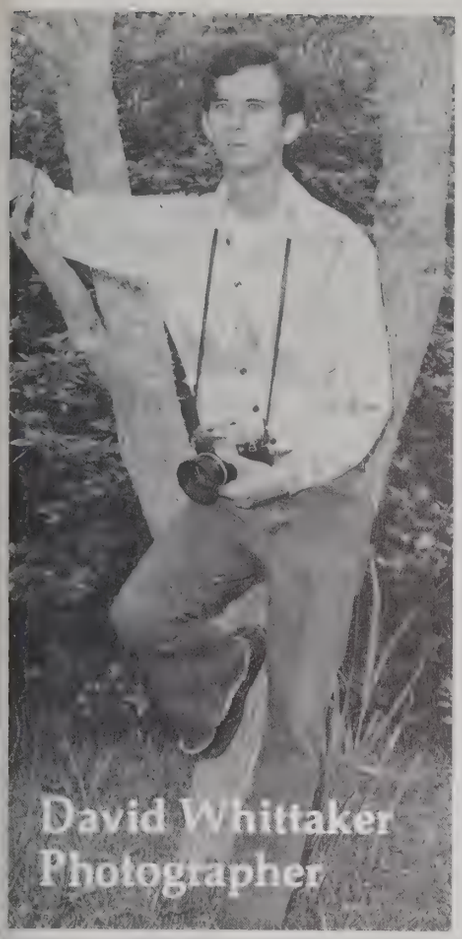
David Whittaker
Photographer

Gail Watson

Shirley Woodard
Editor

Kathy Bauer
Activities

Le Souvenir

Finally, the sun sets. Another hot day in May is over. Finally, the last page of the 1975 "LeSouvenir" is finished. A long, exhausting, painstaking endeavor which began back in August is over.

Certainly the book is not perfect, the editor reflects. Some staff members weren't very reliable. Mistakes always seem to creep in.

Organizations never seem to care about making picture appointments; but are quick to gripe if their pictures are not made.

Problems pile atop problems — never ending.

But it's finally over. Here is the "LeSouvenir." Despite the shortcomings and problems, the editor and staff hope this volume will be a treasured memory of the year '74-75.

Classes

Graduate Students

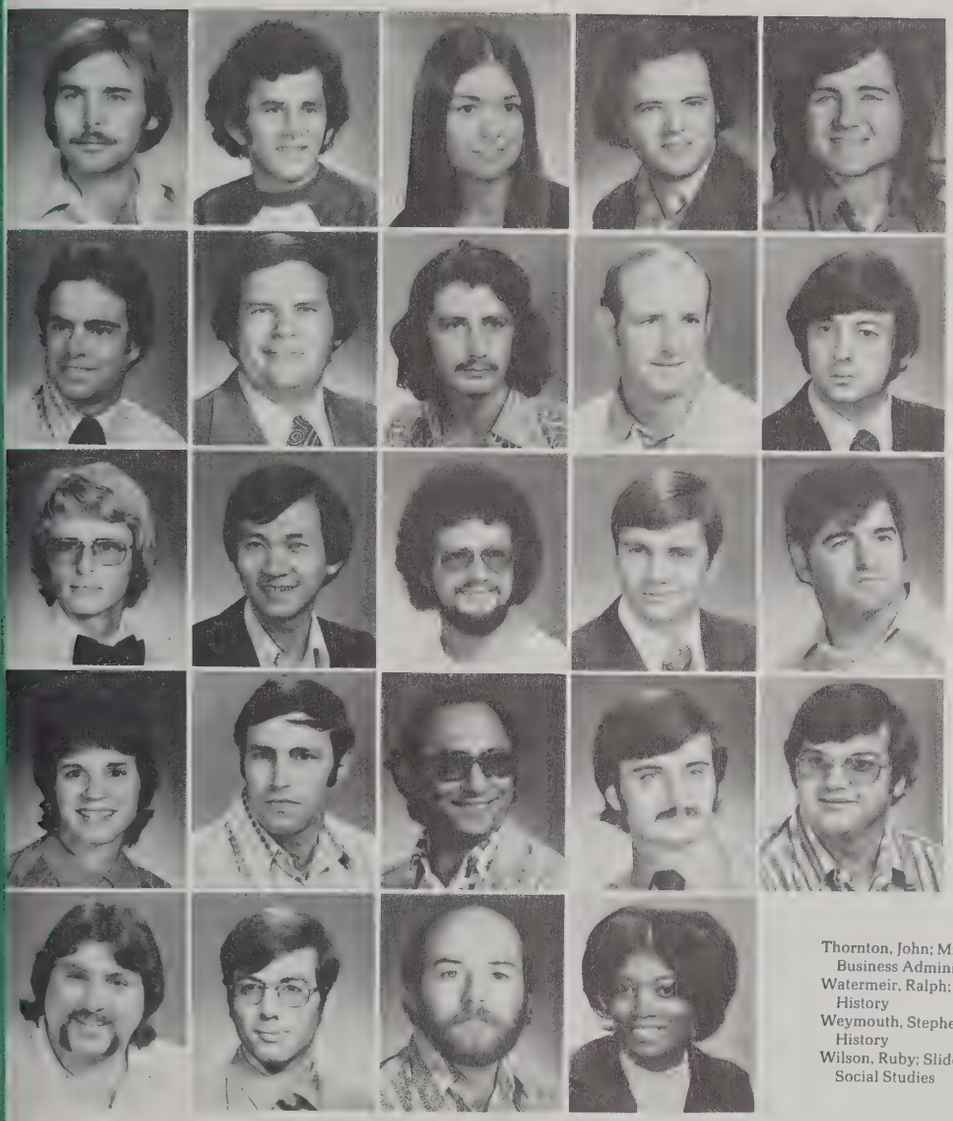

Anderson, Sid; Hammond; Biology
Beheshtian, Mehdi; Iran; Business Administration
Bourgeois, Donna; New Orleans; Business Administration
Burris, Bradley; New Orleans; Music
Everett, Robert; Kentwood; Biology

Gray, Robert; Hammond; Biology
Gunnell, William; Slidell Administration and Supervision
Hidir, Erdal; Baton Rouge; Business Administration
Holland, Marvin; Hammond; Administration and Supervision
Hornsby, John; Baton Rouge; Mathematics

Jones, William; Metairie; Business Administration
Kitisin, Bhantoon; Hammond; Business Administration
Mayne, Leonard; Hammond; Administration and Supervision
Moore, John W.; Hammond; History
Neal, Gayle; Tickfaw; Administration and Supervision

Pauli, Mary; Hammond; English
Robertson, George H.; Hammond; Business Administration
Rodriguez, Felix; Hammond; Business Administration
Sherman, Kenneth; Hammond; Biology
Thomas, Clark; Slidell; Sociology

Thornton, John; Mississippi; Business Administration
Watermeir, Ralph; Metairie; History
Weymouth, Stephen; New Orleans; History
Wilson, Ruby; Slidell; Social Studies

Abbott, John, Sr.; Denham Springs; Social Welfare
Abdul-Hadi, Basil; Fresh.; Baker
Abel, Sheree; Fresh.; Hammond

Abela, Mary; Fresh.; Covington
Abels, Margaret; Fresh.; Springfield
Aberly, Tom; Soph.; Covington

Abney, Sam; Jr.; Hammond
Abusha, Lucille; Soph.
Abusha, Raoul; Sr.

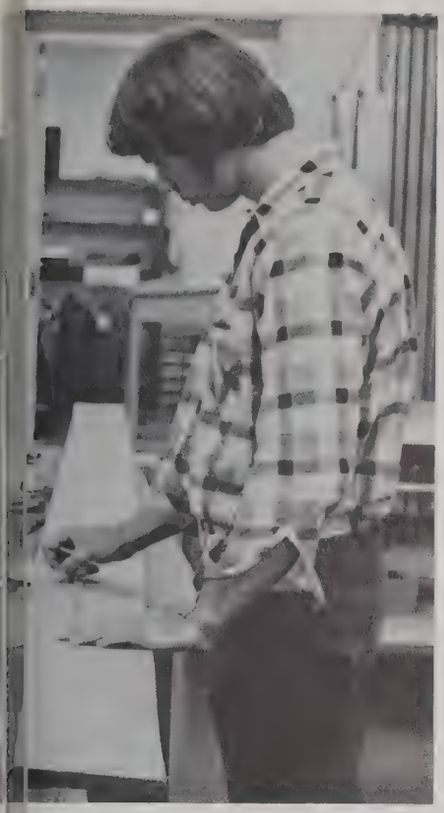

Achord, Beverly; Fresh.; Ponchatoula
Adams, Anice; Sr.; Bogalusa;
Elementary Teaching
Addison, Amy; Fresh.; Slidell

Adelmann, Monica; Soph.; Hammond
Adkins, Rose; Sr.; Baton Rouge;
Health, P.E. and Safety Ed.
Adorno, Dawn; Soph.; Lacombe

Adragna, Marsha; Soph.; New Orleans
Aime, Carolyn; Sr.
Albert, Henry; Jr.; Arabi

Aleman, John; Fresh.; New Orleans
Alexander, Scevera; Fresh.; Baton Rouge
Alfonso, Patsy; Sr.; Hammond;
Social Welfare
Alford, Connie; Fresh.; Hammond
Alford, Peggy; Fresh.; Chalmette
Alford, Susan; Jr.; Mt. Hermon

Alford, Tim; Soph.; Kentwood
Alford, Tren; Soph.; Bogalusa
Alfortish, Charles; Fresh.; Metairie
Alfred, Faye; Jr.; Metairie
Allen, Brenda; Fresh.; Jackson
Allen, Glenn; Fresh.; Ponchatoula

Allen, Jennifer; Sr.
Allen, Joyce; Fresh.; Ponchatoula
Allen, Richard; Soph.; Baton Rouge
Allen, Wilma; Jr.; Independence
Alston, John; Sr.; Bogalusa;
Social Welfare
Alvarado, Mario; Sr.; El Salvador;
Agriculture Business

Amato, Dianne; Sr.; Independence;
Nursing
Ambrosius, Mark; Fresh.; Baton Rouge
Amedee, Claudia; Fresh.; Baton Rouge
Ammons, Steve; Jr.; Baton Rouge
Andermann, Nancy; Sr.; Hammond;
Elementary Teaching
Anderson, Doug; Fresh.; Hammond

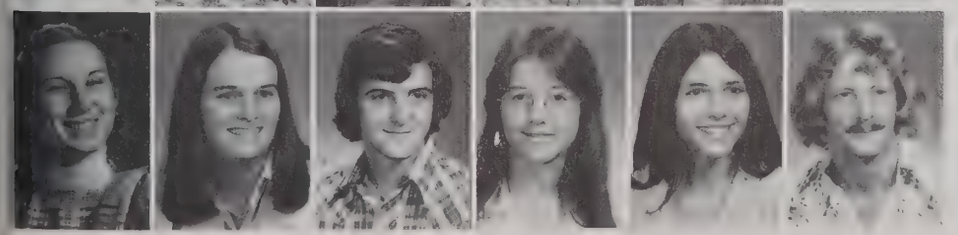

Anderson, Laura; Jr.; Hammond
Anderson, Nadine; Soph.; Amite
Andrews, Craig; Fresh.; Kentwood
Anglada, Cynthia; Soph.; Arabi
Anglada, Elizabeth; Fresh.; Arabi
Anglin, Tim; Jr.; Holden

Annison, Joan; Fresh.; Denham Springs
Anzalone, Fanancy; Fresh.; Independence
April, Glenda; Fresh.; Metairie
Arcement, Dianne; Fresh.; Chalmette
Ard, Marilyn; Fresh.; Hammond
Ard, Willie Pearl; Sr.; Hammond; Social Studies

Ardoin, Julienne; Sr.; New Orleans; Vocational Home Economics
Arimi, Mohammad; Fresh.; Iran
Armas, Lisa; Jr.; Baton Rouge
Arnold, Mitchell; Sr.; Tickfaw; Social Studies
Arnold, Susan; Fresh.; Ponchatoula
Arnona, Corry; Sr.; New Orleans; Elementary Teaching

Arnondin, Steve; Soph.; Marrero
Asher, Vickie; Sr.; New Orleans; Business Education
Athas, Deborah; Jr.; New Orleans
Aubrey, Nancy; Fresh.; Slidell
Aucoin, Linda; Jr.; Laplace
Aunspaugh, Denise; Sr., New Orleans; Accounting

Austin, Gwen; Soph.; Buras
Avila, Jaime; Soph.; El Salvador
Avilas, Carlos; Fresh.; Kenner
Aydell, Danny; Fresh.; Denham Springs
Badr, Abdulla; Fresh.; Hammond
Baham, Michael; Soph.; Loranger

Baham, Wayne; Soph.; Folsom
Bahm, Donna; Soph.; Amite
Bahm, Elton; Jr.; Amite
Bailey, Alice; Soph.; Ponchatoula
Bailey, Carolyn; Fresh.; Bogalusa
Bailey, Daisy; Soph.; Bogalusa

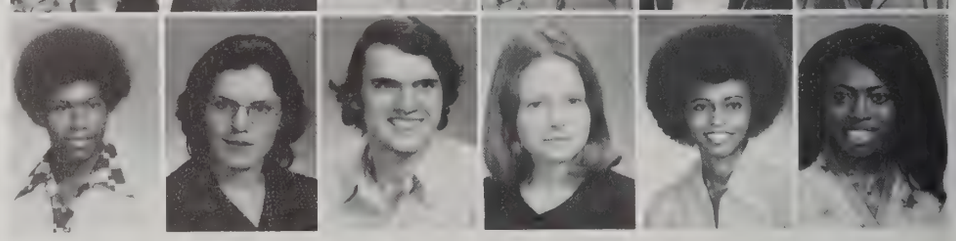

Bairnsfather, Cindy; Sr.; New Orleans; Elem. Teaching and and Speech Correction
Baker, Babs; Sr.; Baton Rouge; Biology
Baker, Brenda; Soph.; Amite

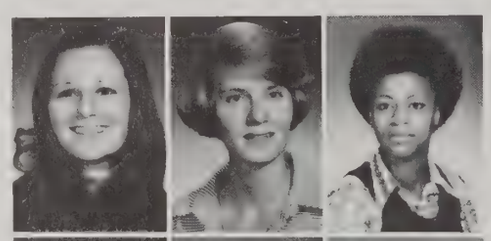

Baker, Frank; Sr.; Metairie; Social Studies
Baker, Linda; Fresh.; New Orleans
Baldwin, Rodney; Jr.; Metairie

Ballard, Bill; Jr.; Amite
Ballard, Edward; Sr.; Livingston; Agriculture Business
Ballard, Sandra; Jr.; Livingston

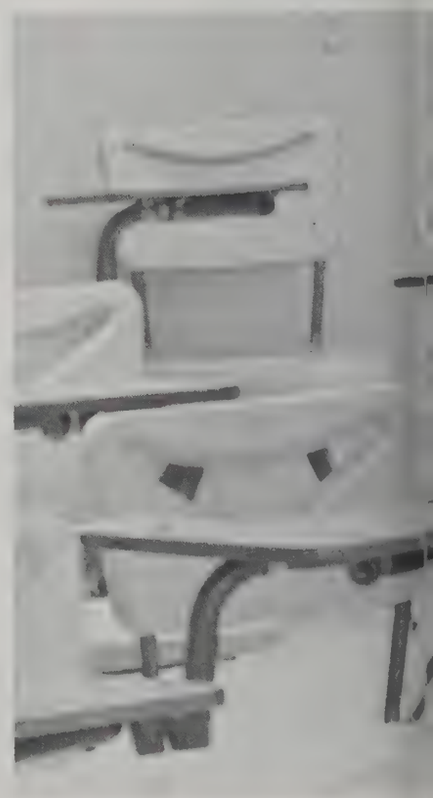

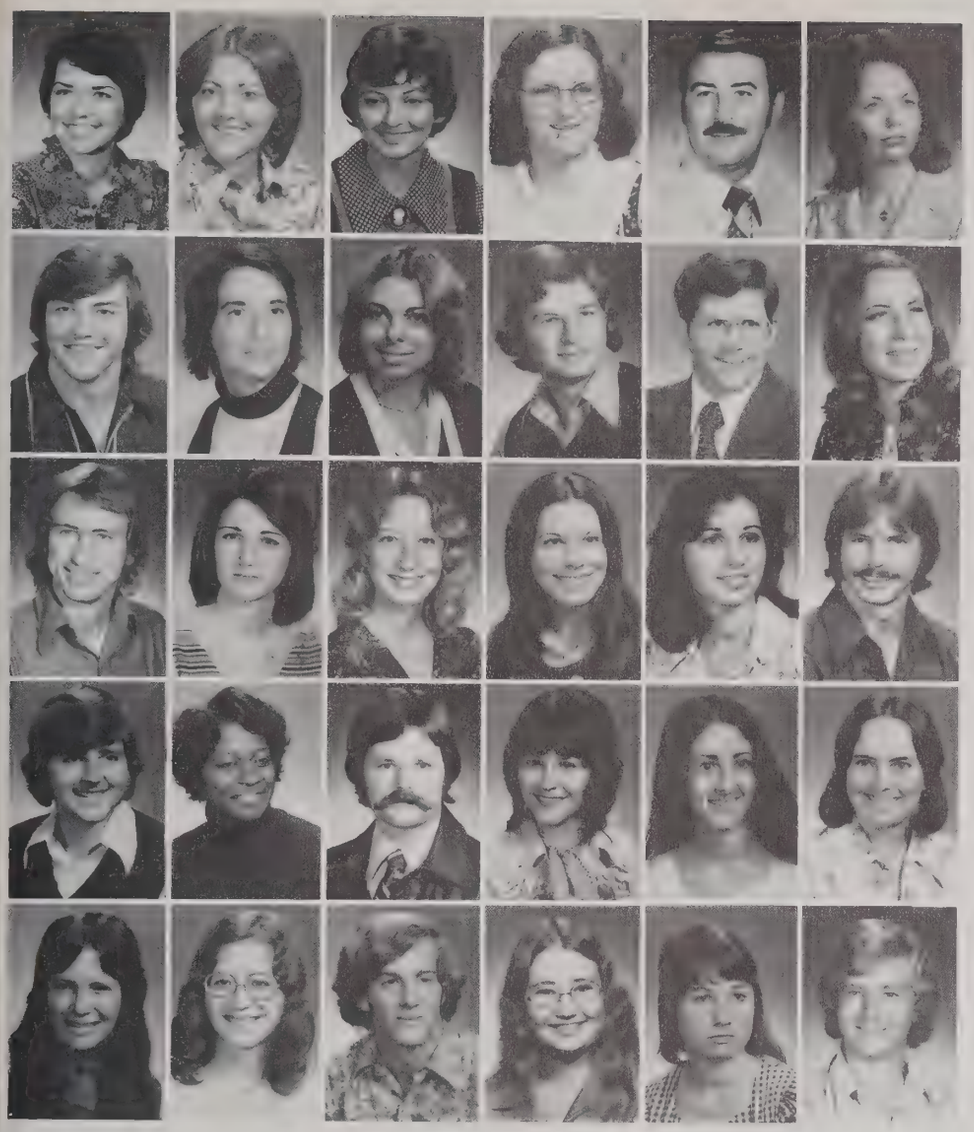

Ballay, Pamela; Sr.; Port Sulphur; Home Ec. Merchandising
Ballenger, Teresa; Fresh.; New Orleans
Bankston, Georgiana; Sr.; Loranger; Vocational Home Ec.
Bankston, Judy; Fresh.; Franklinton
Bankston, Kenneth; Sr.
Bankston, Pam; Sr.; Independence; Elementary Teaching

Bankston, Terry; Jr.; Livingston
Barbazette, Deborah; Sr.; Hammond; English
Barbier, Carol; Soph.; New Orleans
Barger, Jack; Soph.; New Orleans
Barilleaux, Keith; Fresh.; Metairie
Barlow, Lynda; Soph.; Des Allemands

Barner, Rodney; Sr.; Baton Rouge; Social Welfare
Barnewald, Debbie; Sr.; Harahan; Social Studies
Barrett, Elizabeth; Sr.; Denham Springs; Elementary Teaching
Barrett, Susan; Jr.; Ohio
Barrios, Darlene; Sr.; Gretna; Business Education
Barthel, Charles; Jr.; Metairie

Bartolo, Dominick; Jr.; Harvey
Battiste, Diana; Soph.; Amite
Battle, Orrin; Sr.; Hammond; Marketing
Battles, Caroline; Jr.; Amite
Baudouin, Joy; Soph.; Hahnville
Bauer, Kathleen; Jr.; Harahan

Bauerle, Barbara; Sr.
Bauerle, Connie; Fresh.; Bogalusa
Beale, Stephen; Soph.; Chalmette
Beard, Sandra; Fresh.; Walker
Beard, Sharon; Soph.; Walker
Beaushaw, William; Fresh.; Franklinton

Becerra, Nancy; Fresh.; Hammond
Beckwith, Douglas; Fresh.; Amite
Becnel, Amanda; Soph.; Luling
Bencaz, Brent; Sr.; Livingston; Business Administration
Bencaz, Leonard; Sr.; Livingston; Physics
Bennett, Debbie; Fresh.; Baton Rouge

Berg, Karen; Fresh.; Metairie
Bergeron, Elizabeth; Fresh.; Baton Rouge
Bernhard, David; Soph.; Baton Rouge
Berthelot, Terry; Soph.; Livingston
Berthiaume, Merlin; Fresh.; Kenner
Bertolino, Rita Anne; Fresh.; Kenner

Bertrand, David; Fresh.; Arabi
Bertrand, Peggy, Jr.; Arabi
Beshoner, Mike, Sr.; Covington; Zoology
Best, Anne; Soph.; New Orleans
Bhramayana, Eupaporn; Sr.; Hammond; Business Administration
Bickham, David; Fresh.; Franklinton

Bickham, Dickey; Soph.; Plaquemine
Bickham, Konnie; Fresh.; Franklinton
Bickham, Linda; Soph.; Franklinton
Bickham, Rebecca; Jr.; Plaquemine
Bilbao, Ricardo, Jr.; Fresh.; Bolivia
Bivona, Norma; Fresh.; Metairie

Black, Bobbie C.; Jr.; Hammond
Blackwell, Deborah; Fresh.; Folsom
Blackwell, Glenda; Fresh.; Franklinton
Blackwell, Patricia, Fresh.; Baton Rouge
Blackwell, Sandra; Sr.; Folsom; Elem. Teaching and Speech Correction
Blanchard, Michelle; Fresh.; Port Sulphur

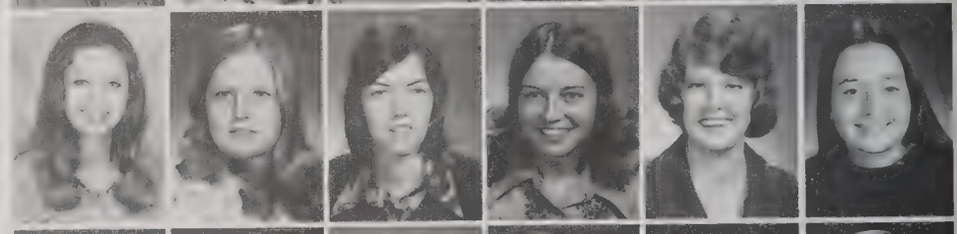

Blanchard, Sandra; Fresh.; Baton Rouge
Blocker, Paula; Soph.; Denham Springs
Bodker, Peggy; Sr.; Ponchatoula; English
Bodron, Melissa; Fresh.; Gretna
Boffone, Barry; Sr.; New Orleans; Industrial Technology
Bonck, Byron; Soph.; New Orleans

Bonnet, Bonnie; Fresh.; New Orleans
Bono, Nash; Jr.; Destrehan
Booker, Geraldine; Fresh.; Clinton
Boone, Glenda; Soph.; Varnado
Boone, Mitchel; Sr.; Metairie; Business Administration
Booth, Calvin; Sr.; Springfield; Business Administration

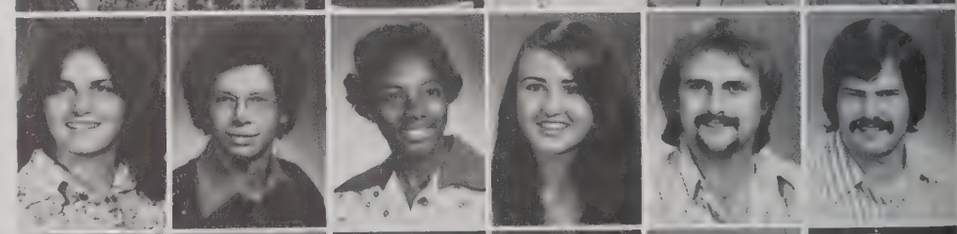

Booth, Denise; Jr.; Springfield
Booth, Stephen; Soph.; New Orleans
Bopp, Fil; Soph.; Arabi
Bordelon, Deborah; Fresh.; Riverridge
Bosarge, Brian; Jr.; Harahan
Boudreaux, Charles; Jr.; Destrehan

Boudreaux, Denise; Fresh.; Metairie
Boudreaux, Paul; Soph.; Destrehan
Boudreaux, Robert; Jr.; Gramercy
Boudreaux, Susan; Fresh.; Houma
Boudro, June; Jr.; Kenner
Bourg, Paula; Fresh.; Metairie

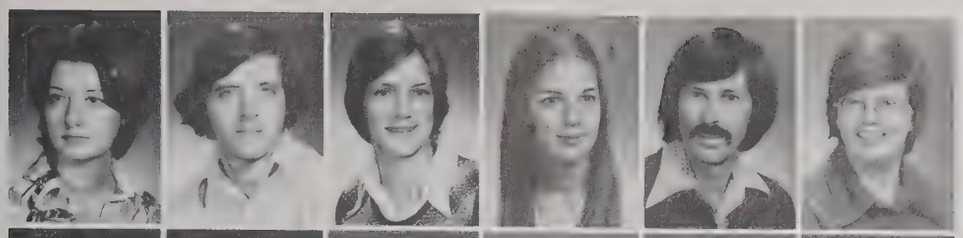

Bourgeois, Charleen; Sr.; Metairie; History
Bourgeois, Edmond; Fresh.; New Orleans
Bourgeois, Linda; Fresh.; Baton Rouge
Bourgeois, Stephanie; Sr.; Baton Rouge; Health PE and Safety Ed.
Bourgeois, Terry; Sr.; Gonzales; Business Education
Bourn, Linda; Sr.; Baton Rouge; Elementary Teaching

Boutwell, Rebecca; Fresh.; Franklinton
Bovia, Debra A.; Fresh.; Maurepas
Bowler, Madelyn; Fresh.; Harahan
Bowler, Mercedes; Soph.; Harahan
Bowles, Judy; Fresh.; Hammond
Boyd, Elizabeth; Jr.; Lafayette

Bozeman, Katherine; Soph.; Livingston
Bradley, Loretta; Fresh.; Metairie
Bradley, Mel; Jr.; New Orleans
Brady, Becky; Jr.; Norco
Brady, Darlin; Fresh.; Reserve
Branch, Shirley; Sr.; Roseland; Social Welfare

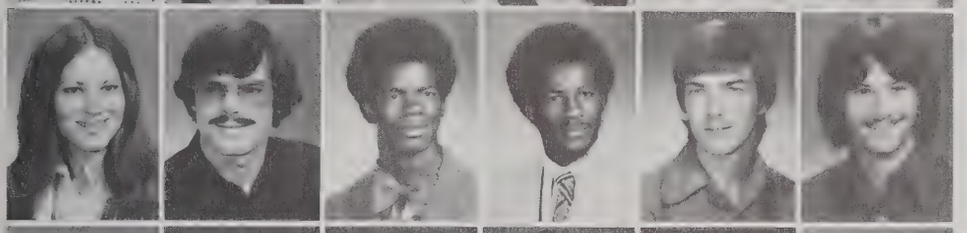

Brannon, Wendy; Jr.; New Orleans
Braud, Irvin; Soph.; Marrero
Braziel, Eddie; Fresh.; Amite
Brazil, Ronald; Soph.; Hammond
Breaux, John; Fresh.; Metairie
Breland, Steve; Soph.; Franklinton

Brenner, Larry; Soph.; Amite
Brensing, Debra; Fresh.; New Orleans
Brewin, Dennis; Jr.; Pearl River
Brewster, Dawn; Sr.; Baton Rouge Elementary Teaching
Bridges, Deborah; Jr.; Kentwood
Bridges, Randall; Soph.; Metairie

Briggs, Bonnie; Fresh.; Amite
Bringol, Melinda; Soph.; New Orleans
Brister, Wilda; Jr.; Hammond
Brocato, Thomas, Soph.; Hammond
Brocato, Vincent; Soph.; Hammond
Brock, Carolyn, Sr.; Amite; Elementary Teaching

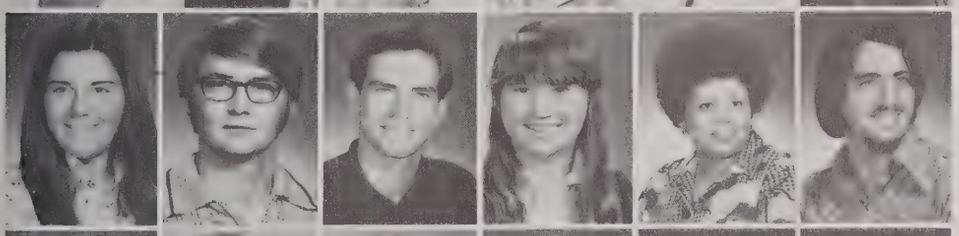

Brock, Michelle; Fresh.; Kentwood
Brock, Norman; Fresh.; Franklinton
Broussard, Isaac; Jr.; Hammond
Broussard, Sondra T.; Jr., Hammond
Brown, Albirdie; Jr.; Ponchatoula
Brown, Anthony; Fresh.; Denham Springs

Brown, Bonnie; Soph.; Covington
Brown, Charles; Soph.; Batchelor
Brown, Connie; Jr.; Kentwood
Brown, David; Sr.; New Orleans Biology
Brown, Susan; Sr.; Ponchatoula; Business Education
Brown, Susan; Fresh.; Lacombe

Brown, Vickie; Soph.; Baton Rouge
Browning, Norman, Jr.; Baton Rouge
Brumfield, R. M.; Jr.; Franklinton
Brunies, Gina; Fresh.; Kenner
Bruno, Rebecca; Soph.; Prairieville
Buckner, Carolyn; Soph.; Metairie

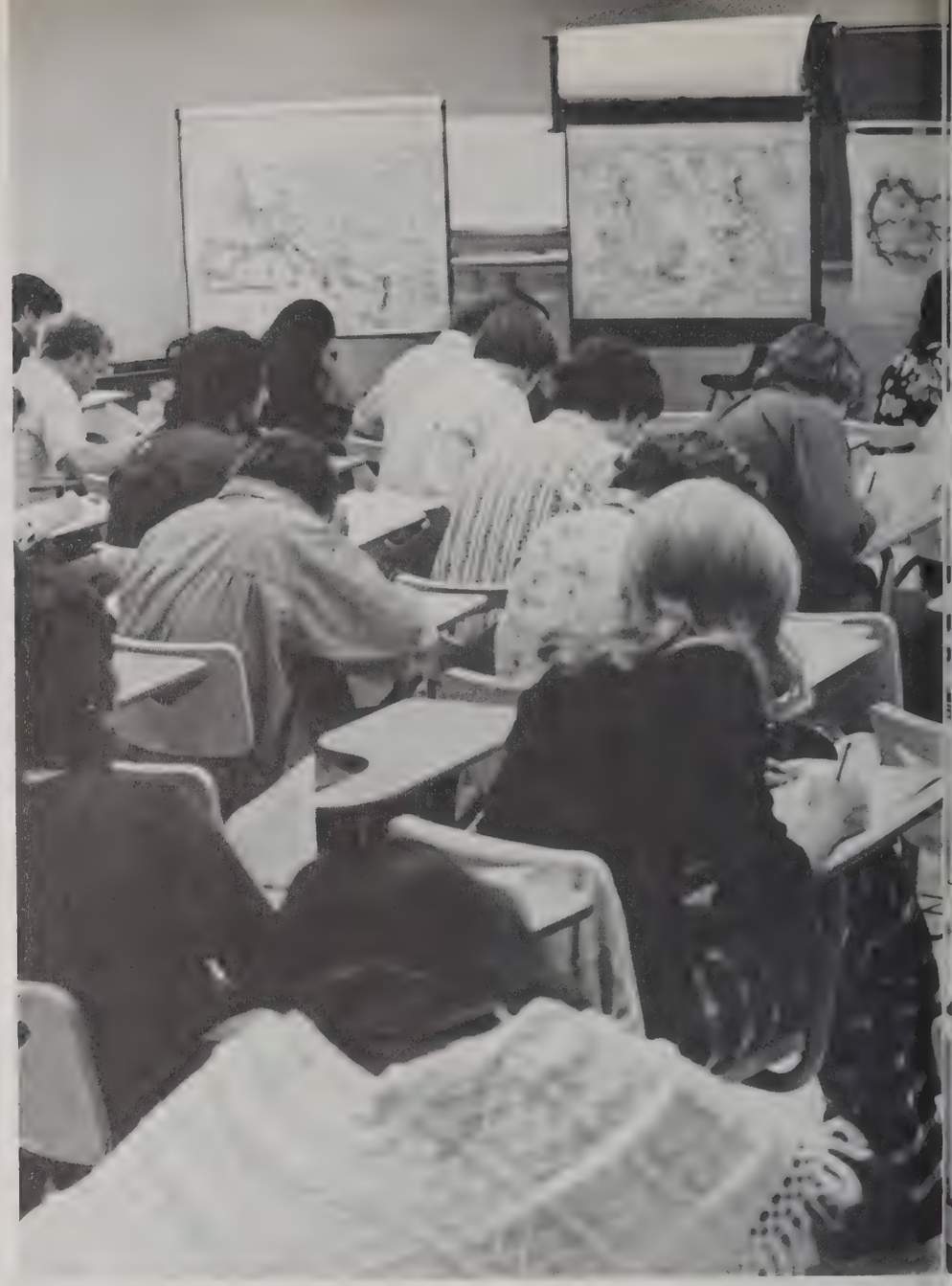

Buhler, Kenneth; Sr.; Hammond; Industrial Technology
Bullinger, Fred; Jr.; Metairie
Bullock, Cindy; Soph.; Gretna
Bunch, Billy, Soph.; Angola
Buratt, Ginger; Jr.; Prairieville
Burdett, Janet; Sr.; Bogalusa; Social Studies

Burgbacher, Patricia; Jr.; Metairie
Burge, Melanie; Fresh.; Walker
Burns, Carol; Soph.; New Orleans
Burns, David; Fresh.; Hammond
Burrescia, Johnny; Soph.; Independence
Burt, Becky; Jr.; Belle Chasse

Burton, Beverly; Soph.; Hammond
Busch, Alfred; Soph.; Metairie
Bush, Cathy; Soph.; New Orleans
Butler, Dwight; Fresh.; Hammond
Butler, Janet; Fresh.; New Orleans
Butler, Susan; Jr.; Slidell

Butts, Robert; Fresh.; Covington
Buuck, Armand; Fresh.; Arabi
Byrd, Corinne; Sr.; Abita Springs; Elementary Teaching
Byrd, Mary; Soph.; Abita Springs
Byrd, Mike; Sr.; Frankington; Accounting
Byrd, Pat; Sr.; Franklinton; Microbiology

Cabiran, Tara; Fresh.; Slidell
Cabron, Janice; Fresh; New Orleans
Cadwallader, Janet; Jr.; Hammond
Cadwallader, Susan; Jr.; Hammond
Caillet, Denise; Jr.; Hahnville
Caillouet, Edward, Fresh.; Kenner

Caillouette, Donald; Sr.; New Orleans; Geography
Caillouette, Karen; Sr.; New Orleans; Dietetics
Calderara, John; Jr.; New Orleans
Caldorera, Sarah; Jr.; Tickfaw
Calhoun, Cindy; Sr.; Gretna; Psychology

Callihan, Gary; Sr.; Kentwood; Marketing
Cambre, Jimmy; Soph.; Folsom
Campbell, Edgar; Soph.; Holden
Campbell, Kristynn; Soph.; Holden
Campo, Jo Ann; Sr.; Amite; Vocational Home Economics
Cancienne, Chris; Fresh.; Kenner

Capdevielle, Cindy; Soph.; New York
Carey, Robert E.; Fresh.; New Orleans
Carney, Beth; Soph.; Metairie
Carothers, Loren; Fresh.; Baton Rouge
Carrier, Joseph, Soph.; Denham Springs
Carroll, Deborah; Jr.; Metairie

Carruth, Joy; Sr.; Holden; Social Welfare
Carter, Bernice; Soph.; Denham Springs
Carter, Gwendolyn; Fresh.; Ponchatoula
Carter, Helen; Fresh.; Plaquemine
Carter, Kathy; Fresh.; Miss.
Carter, Malcolm; Sr.; Greensburg; Marketing

Carter, Margaret; Fresh.; Metairie
Carter, Nora; Jr.; Denham Springs
Carter, Rencer; Fresh.; Denham Springs
Carter, Rodney; Fresh.; Hammond
Carter, Theresa; Fresh.; Belle Chasse
Carruthers, Jennifer; Fresh.; Denham Springs

Cascioppo, Paul; Fresh.
Case, Suzanne; Sr.; Bogalusa; Art
Casey, Daniel; Fresh.; Metairie
Casey, Kathleen; Jr.; New Orleans
Castaneda, Ricardo; Sr.; El Salvador; Animal Science
Casteix, Nancy; Fresh.; New Orleans

Castro, Henry; Jr.; New Orleans
Catalano, Cathy; Fresh.; Metairie
Catalanotte, John; Sr.; Tickfaw; Microbiology
Catha, Sherry; Sr.; Baton Rouge; Elementary Teaching
Cefalu, Martha; Sr.; Amite; Dietetics
Cefalu, William; Sr.; Amite; Zoology

Celestin, Monica; Fresh.; New Orleans
Centanni, Gina; Soph.; Harvey
Chabreck, John; Sr.; Slidell; Agriculture Business
Chabreck, Richard; Sr.; LaCombe; Agriculture Business
Chamberlain, Mike; Jr.; New Orleans
Chambers, Cathy; Soph.; Baton Rouge

Chambers, Joy; Fresh.; Baton Rouge
Chambers, Teryl; Jr.; Baton Rouge
Champagne, Theresa, Soph.; New Orleans
Chao, Chi-Shan; Fresh.; Korea
Chapman, Dennis, Sr.; Hammond; Business Administration
Chapman, Martin; Fresh.; Hammond

Chappell, Melody; Soph.; Slidell
Charbonnet, Patricia; Sr.; Ponchatoula; Business Education
Chaucer, Donald; Sr.; Hammond; Pre Dentistry
Cheairs, Mark; Fresh.; Baton Rouge
Cheri, David; Soph.; New Orleans
Childres, Sylvia; Soph.; Hammond

Choate, Debbie; Fresh.; New Orleans
Ciko, Susan; Jr.; Slidell
Clark, John; Fresh.; Amite
Clark, Judy; Fresh.; Baton Rouge
Clavin, Ann; Jr.; New Orleans
Clement, Ann; Soph.; Denham Springs

Clement, Douglas; Sr.; Denham Springs; Health PE and Safety Ed.
Clements, Denise; Fresh.; Baton Rouge
Cleveland, Brian; Jr.; Belle Chasse
Cleveland, James; Sr.; Belle Chasse; Accounting
Cleveland, Janice; Fresh.; New Orleans
Cleveland, Margie; Soph.; Belle Chasse

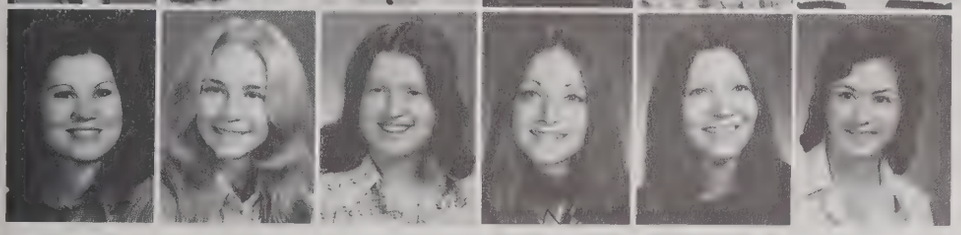

Click, Margaret; Jr.; Slidell
Cole, Barbara; Jr.; New Orleans
Cole, Cindy; Fresh.; Metairie
Coleman, Theresa; Fresh.; Jackson
Collett, Fran; Sr.; Bogalusa; Nursing
Collier, Vicki; Jr.; New Orleans

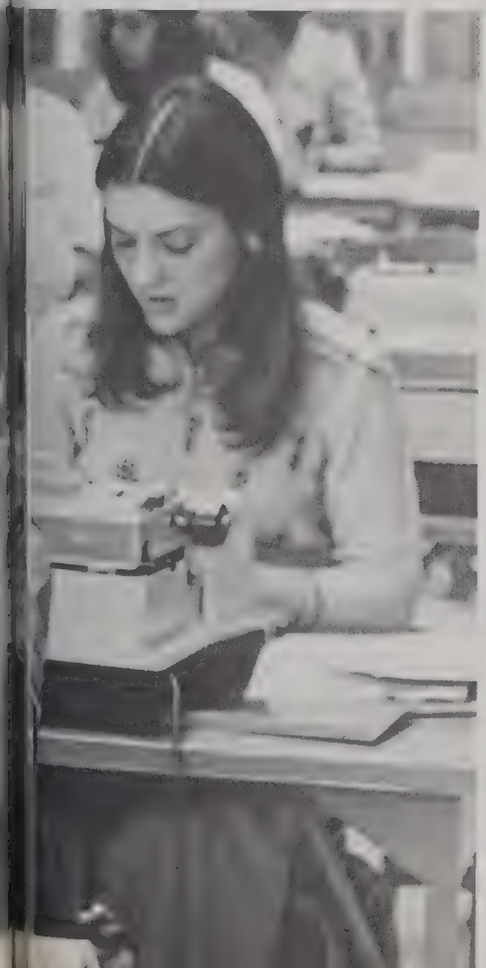

Collins, Darrell; Fresh.; Denham Springs
Collins, Robert; Jr.; Metairie
Collum, Donald W.; Soph.; Bogalusa
Colon, Pam; Jr.; Norco
Comeaux, Gwen J.; Jr.; Carville
Comish, Byron; Jr.; Hammond

Conerly, Bruce; Sr.; Covington; Accounting
Conleay, Gary; Jr.; Greensburg
Conley, Gwen; Soph.; Baton Rouge
Conner, Marianne; Sr.; Baton Rouge; Nursing
Cook, Howard; Sr.; Metairie; Industrial Technology
Cook, Lisa M.; Fresh.; Metairie

Cook, Lois; Sr.; Metairie; General Home Economics
Cooke, Catherine; Soph.; Metairie
Cooper, Eric; Soph.; Covington
Cooper, LaNelle; Sr.; Franklinton; English
Copeland, Kaysea; Fresh.; Slidell
Corkern, Keith; Soph.; Hammond

Cormier, Paul; Soph.; North Carolina
Cornin, Christella; Fresh.; New Orleans
Cotten, Cheri; Fresh.; Metairie
Cotton, Kathleen; Soph.; Metairie
Cottrell, David; Soph.; New Orleans
Cottrell, Vicki; Soph.; New Orleans

Courtemanche, Joan; Fresh.; New York
Cousin, Joyceann; Sr.; Belle Chasse; Elementary Teaching
Cousin, Mike; Soph.; Metairie
Couture, Cliff; Jr.; Gretna
Couvillion; Annette; Fresh.; Arabi
Couvillion, Joan; Soph.; Alexandria

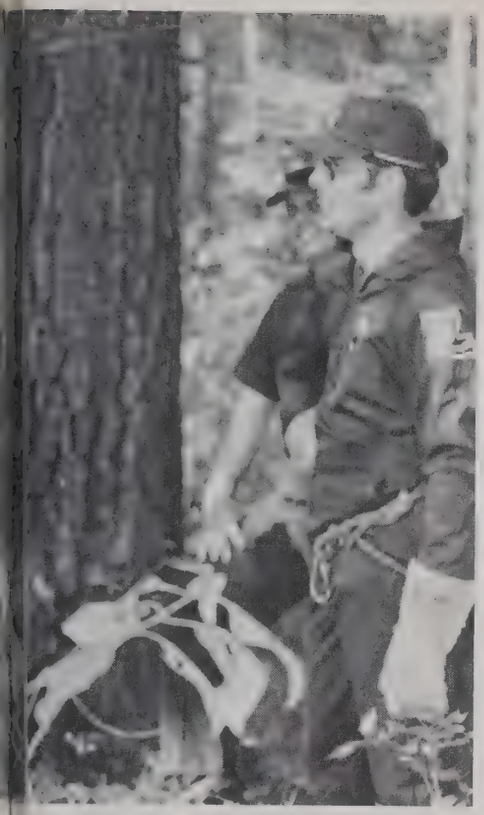

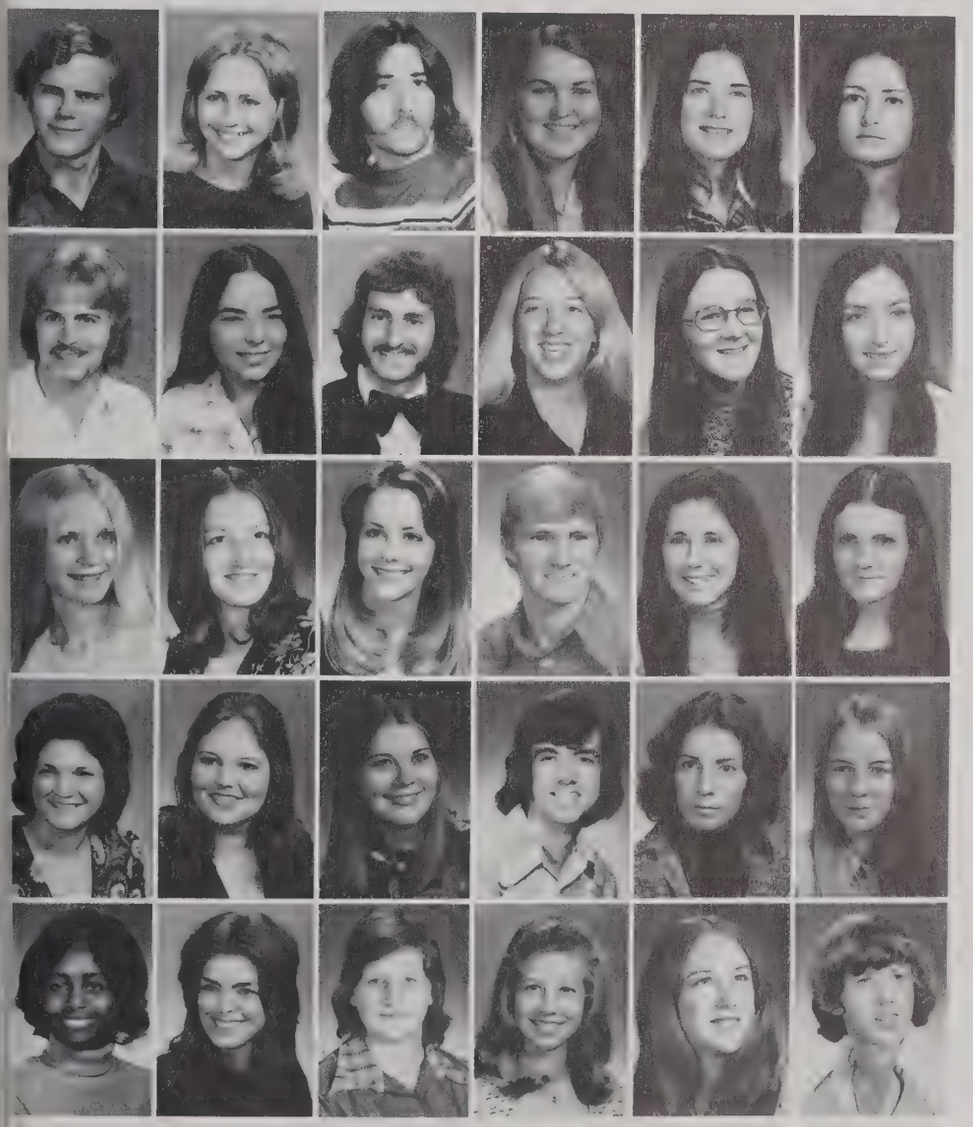

Couvillon, Robin; Sr.; Hammond; Geography
Cowart, Pauline; Jr.; Bogalusa
Cox, Arthur; Jr.; Metairie
Cox, Patti; Fresh.; Roseland
Coyle, Charlotte; Jr.; New Orleans
Coyle, Maureen; Jr.; Metairie

Crain, Walter B.; Sr.; Franklinton; Agriculture Business
Crais, Mary Ann; Soph.; New Orleans
Crapanzano, Terry; Soph.; Hammond
Crause, Melodye; Soph.; Baton Rouge
Crawford, Cheryl; Soph.; Springfield
Crawford, Kathy; Soph.; Bogalusa

Crawford, Lisa; Fresh.; Baton Rouge
Crawford, Lynne; Fresh.; Pearl River
Craycraft, Jean; Soph.; Slidell
Creel, Gary; Soph.; Franklinton
Creel, Joan W.; Jr.; Bogalusa
Creel, Mary; Fresh.; Franklinton

Crifasi, Karen; Fresh.; Chalmette
Crochet, Candace; Soph.; Metairie
Crockett, Debbie, Jr.; Hammond
Crockett, Gary; Soph.; Bogalusa
Cronin, Rebecca; Sr.; Baton Rouge; Elementary Teach. and Speech Corr.
Cronin, Sharon; Fresh.; Baton Rouge

Crosby, Constance; Soph.; Pearl River
Cross, Paula; Fresh.; Metairie
Crouch, Sherry; Fresh.; Denham Springs
Crow, Phyllis; Fresh.; Bogalusa
Crowe, Anita; Fresh.; Texas
Crowe, Dennis; Fresh.; Pearl River

Crowe, Linda; Fresh.; Hammond
Culotta, Helayne; Soph.; Chalmette
Curcio, Pete; Soph.; Brusly
Currier, Paula; Sr.; Loranger; Nursing
Currier, Richard; Fresh.; Amite
Curtis, John; Sr.; Denham Springs; Industrial Arts

Cuthbertson, Judy; Sr.; Metairie; Music
Cutrer, Cynthia; Soph.; Kenner
Cutrer, Hardy; Sr.; Bogalusa; Business Administration
Cyprian, Eartha; Soph.; Hammond
Cyprian, Helen; Jr.; Independence
Dabadie, Charles; Fresh.; Baton Rouge

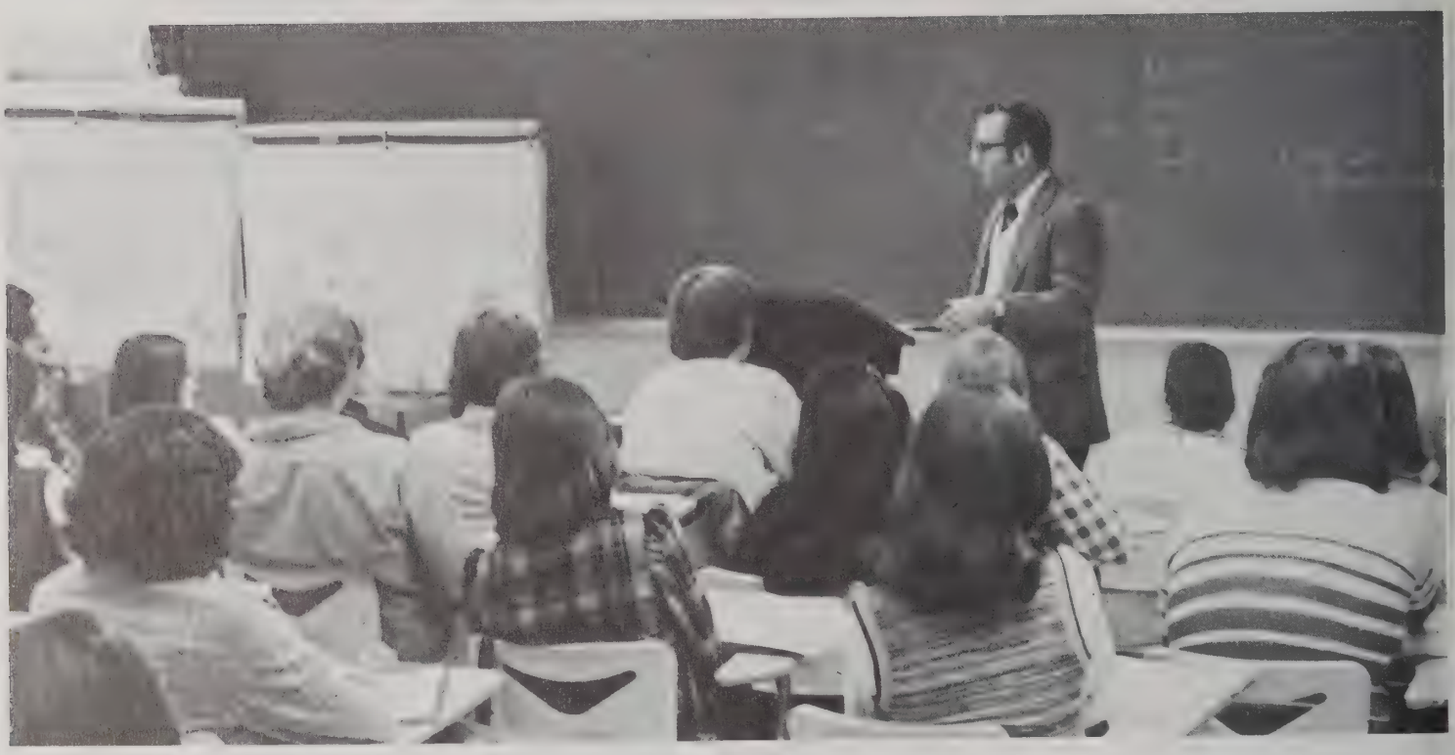

Dabliz, Abdallah; Fresh.; Lebanon
Daigle, Richard; Soph.; Gretna
Daigneault, Joseph; Sr.; Westwego; Chemistry
Daigre, Craig; Fresh.; Metairie
Daigre, Ken; Soph.; Metairie
Daigreport, Karen; Soph.; Chalmette

Daniels, Henrietta; Fresh.; Hammond
Dansby, Shirley; Soph.; Baker
Danton, Virginia; Sr.; New Orleans; Social Welfare
Darby, Louis; Fresh.; New Iberia
Daussat, Brenda; Sr.; Hammond; Vocational Home Economics
Dauterive, Kim; Fresh.; Metairie

Davenport, Anna; Soph.; Slidell
Davidson, Orin; Jr.; Roseland
Davidson, Rebecca; Soph.; Springfield
Davila, Emma; Soph.; Baton Rouge
Davis, Evelyn; Sr.; Folsom; Social Studies
Davis, Jeff; Fresh.; Pearl River

Davis, Joan; Sr.; Ponchatoula; English
Davis, Joseph; Sr.; Ponchatoula; Accounting
Davis, Lisa; Fresh.; Florida
Davis, Peggy; Soph.; Amite
Davis, Rayfield; Fresh.; Hammond
Davis, Rebecca; Soph.; Amite

Davis, Richard; Soph.; Denham Springs
Davis, Robert; Sr.; Ponchatoula; Industrial Technology
Davis, Ronald; Fresh.; Laplace
Davis, Rose; Jr.; Amite
Davis, Thomacine; Soph.; Pearl River
Dawkins, Debbie; Fresh.; Metairie

Daws, Barbara; Fresh.; Hammond
Day, Connie; Fresh.; Zachary
Day, Donald; Fresh.; Amite
Day, William; Fresh.; New Orleans
De Armas, Oswaldo; Soph.; Venezuela
De Barros, Janet; Soph.; Baton Rouge

Debenedetto, Kay; Soph.; Baton Rouge
Deblonde, Charmaine; Fresh.; Metairie
Dees, Penny; Soph.; Fluker
De Fries, Anne; Sr.; Folsom; Biology
De Harde, Diane; Fresh.; Luling
Delaune, Phyllis; Soph.; Ponchatoula

Delaune, Yvonne; Fresh.; Ponchatoula
Delaup, Alfred; Fresh.; New Orleans
De Lee, Carlin; Jr.; Clinton
Deliberto, Barbara; Sr.; Hammond; Social Studies
Dellsperger, John; Soph.; Hammond
Delone, Edward; Sr.; Hammond; Industrial Arts

Dendy, Sheryl; Jr.; Baton Rouge
Dennis, Sheila; Fresh.; Mississippi
Deubler, Gwendolyn; Fresh.; Chalmette
Dey, Denise; Soph.; New Orleans
Dickenson, Charles; Jr.; New Orleans
Dillon, Carol; Jr.; Franklinton

Di Maggio, Michael; Soph.; Covington
Di Marco, Gerard; Jr.; Marrero
Di Miceli, Jon; Fresh.; Amite
Distefano, Agnes; Jr.; Independence
Distefano, Cathy; Soph.; Independence
Dixon, Kathleen; Sr.; Prairieville; Elementary Teaching

Dixon, Patricia; Sr.; Franklinton; Business Education
Dodd, Deborah; Soph.; Chalmette
Dodds, Dana; Soph.; Bogalusa
Dominguez, Petey; Jr.; Ponchatoula
Donahoe, Kevin; Fresh.; Metairie
Donahue, Carolyn; Soph.; Denham Springs

Donewar, Frank; Soph.; Gretna
Donnelly, Joel; Jr.; Baton Rouge
Doolittle, Robert; Sr.; Mandeville; Industrial Arts
Doucet, Mary; Soph.; Marrero
Doucet, John; Sr.; Baton Rouge; Elementary Teaching
Drago, Don; Fresh.; Arabi

Du Bois, Judy; Soph.; Holden
DuBois, Kay; Soph.; Marrero
Dubuisson, Roben; Fresh.; New Orleans
Dufrene, Carla; Soph.; Des Allemands
Dugas, Claudia; Soph.; Chalmette
Dugazon, George; Soph.; Metairie

Duhe, Wendy; Jr.; Reserve
Duhon, Simone; Fresh.; Marrero
Duncan, Debra; Soph.; New Orleans
Dunlap, Joseph; Sr.; Hammond; Government
Dunn, Kim; Soph.; Abita Springs
Dunn, Loretta; Fresh.; Hammond

Duplechin, Mary C.; Jr.; River Ridge
Duplessis, Michael; Jr.; Prairieville
Duren, Marcia; Jr.; Kenner
Du Saules, Rudolph; Sr.; Metairie; Accounting
Dutruch, Deidre; Sr.; Covington; Elementary Teaching
Duvernay, Margaret; Fresh.; New Orleans

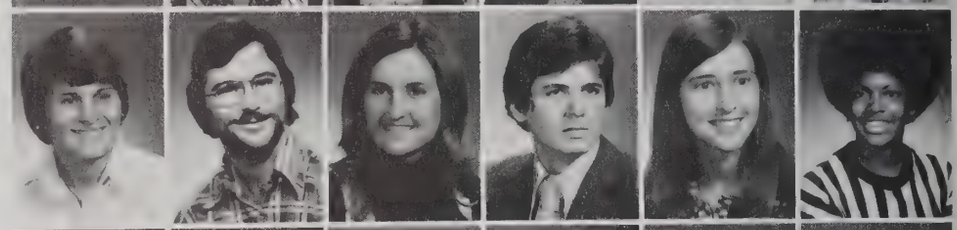

Dyson, Ellyson; Sr.; Franklinton; Business Administration
Dyson, Melodye; Fresh.; New Orleans
Earl, Patricia; Fresh.; Baton Rouge
Earnest, Cynthia; Soph.; Hammond
Eck, Patrick; Soph.; New Orleans
Edwards, Brenda; Sr.; New Orleans; Elem. Teaching and Speech Correction

Edwards, Mark; Soph.; Ponchatoula
Edwards, Minnie; Fresh.; Slidell
Edwards, Pat; Soph.; Baton Rouge
Efferson, Robin; Soph.; Baton Rouge
Egnew, Dawn; Soph.; Ponchatoula
Ehret, Denise; Fresh.; Metairie

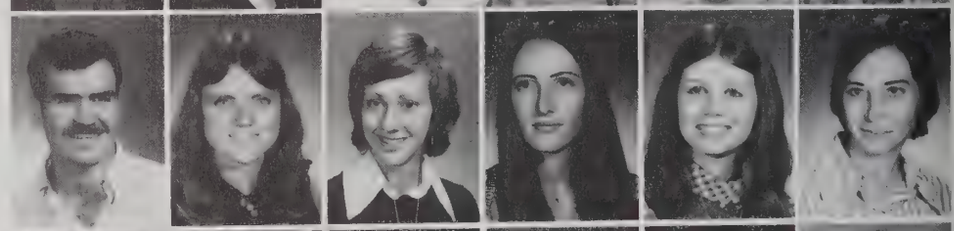

Ehret, Lisette; Sr.; Metairie; Social Studies
Ehrmann, Sherry; Fresh.; Kenner
Elliott, Angela; Jr.; Marrero
Ellis, Kathy; Fresh.; River Ridge
Ellis, Pamela; Soph.; Franklinton
Elzy, Carolyn; Sr.; Ponchatoula; Elementary Teaching

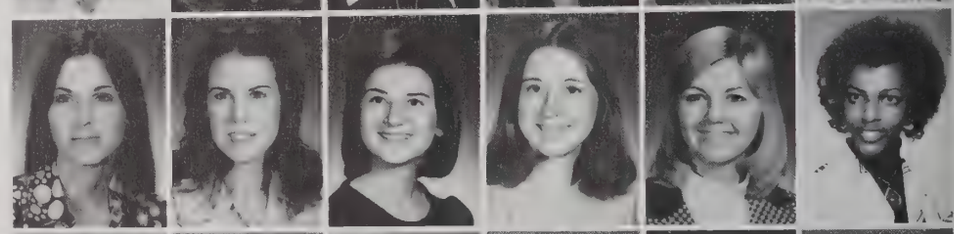

Emrick, Sandra; Jr.; Kenner
Engelbracht, Gail; Soph.
Enos, Kenneth; Soph.; New Jersey
Enos, Raymond; Sr.; New Jersey; Liberal Arts Studies
Epps, Barry; Jr.; Metairie
Erine, Mary; Fresh.

Erwin, Brian; Fresh.; Metairie
Esquinance, Paul; Soph.; Mandeville
Estevez, Vickie; Fresh.; New Orleans
Estrada, Sandra; Soph.; New Orleans
Evans, Edith; Jr.; Bogalusa
Evans, Patricia; Soph.; Chalmette

Eymard, Delano; Soph.; Cut Off
Fabacher, Brenda; Fresh.; Harahan
Fabre, Judith; Soph.; Kenner
Fairchild, John; Fresh.; Lottie
Fakouri, Jacob; Sr.; Baton Rouge; Business Administration
Falgoust, Barbara; Sr.; Hammond; Government

Farace, Billie; Soph.; Livingston
Farrelly, James; Fresh.; Metairie
Faucheaux, Pam; Soph.; Metairie
Fazzino, Gayle; Fresh.; Hammond
Fehler, Gretchen; Sr.; Baton Rouge; Nursing
Felder, Mike; Fresh.; Slidell

Ferrer, Alex; Soph.; Covington
Finazzo, Terry; Sr.; Metairie; Business Administration
Fitte, Jeannette; Jr.; Lacombe
Fitzmorris, Pam; Fresh.; New Orleans
Flaig, Roger; Fresh.; Metairie
Fleming, Eula; Soph.; Lacombe

Fleming, Randy; Sr.; Baton Rouge; Government
Florane, Charlene; Jr.; New Orleans
Floyd, Lauren; Soph.; Amite
Flynn, Phyllis; Jr.; Loranger
Fogg, Kevin; Jr.; Hammond
Fogg, Pamela; Fresh.; Slidell

Foil, Randy; Jr.; Bogalusa
Foland, Clark; Fresh.; Metairie
Foley, Lynn; Soph.; Mt. Hermon
Folse, George; Jr.; Hammond
Fontenelle, Douglas; Soph.; Braithwaite
Fontenot, Casan; Soph.; Livingston

Forbes, Deborah; Jr.; Walker
Forbes, Johnnie; Jr.; Franklinton
Forcier, Joannie; Jr.; New Orleans
Ford, Lyndell, Sr.; Metairie; Social Welfare
Ford, Terrell; Sr.; Metairie; Accounting
Foreman, Beth; Soph.; New Orleans

Forman, Rebecca; Sr.; Hammond; Health, P.E. and Safety Ed.
Fornea, Cynthia; Fresh.; Varnado
Fortenberry, Brent; Sr.; Hammond; Accounting
Fortenberry, George; Sr.; Laplace; Business Education
Fortenberry, Lucy; Soph.; Mississippi
Fortenberry, Susan; Jr.; Loranger

Foster, Lauralyn; Fresh.; Albany
Foster, Lynette; Jr.; Covington
Foster, Richard; Sr.; Greensburg; Chemistry
Fournet, Diane; Fresh.; Bogalusa
Fournet, Stephanie; Soph.; Hammond
Fowler, Marcia; Soph.; Laplace

Franchina, Lee; Soph.; New Orleans
Francois, Michael; Fresh.; Lettsworth
Franz, Arthur; Jr.; Hammond
Franz, Claudia; Metairie
Frazier, Debbie; Jr.; Hammond
Fredericks, Richard; Jr.; Metairie

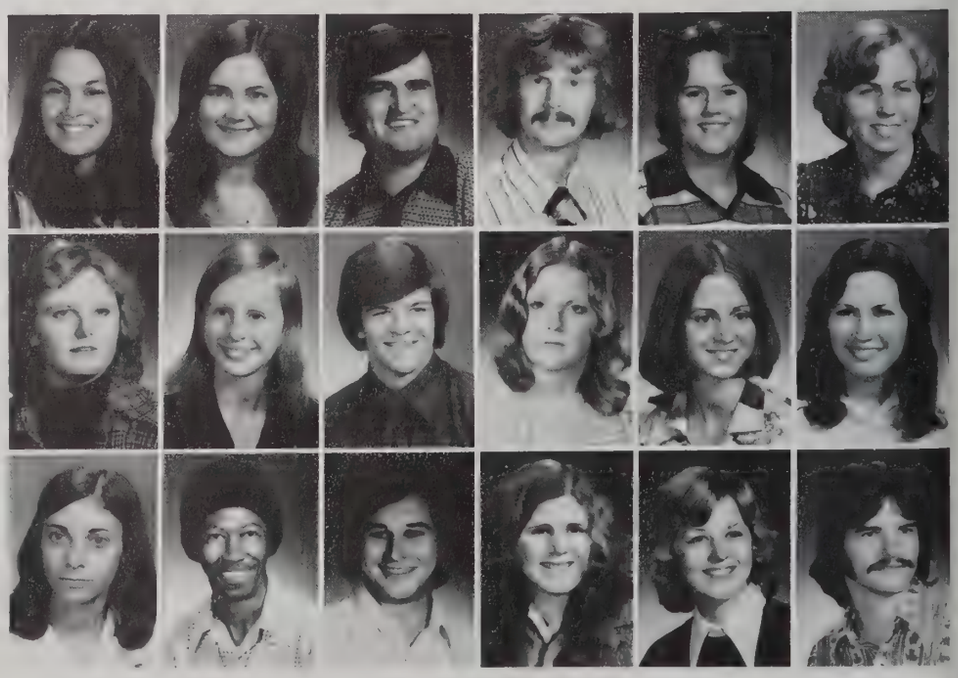

Freeman, Billy; Jr.; Baton Rouge
Frey, Helen; Fresh.; Amite
Friedrichs, Andrews; Fresh.; Covington
Friloux, Gerard; Jr.; New Sarpy
Frizzell, Kathy; Soph.; Mandeville
Fugarino, Paul; Soph.; Hammond

Fultz, Patricia; Fresh.; Independence
Fussell, Keith; Soph.; Franklinton
Fussell, Molly; Fresh.; Metairie
Fussell, Norman; Fresh.; Covington
Gaffney, Steve; Fresh.; New Orleans
Gagnon, Lorraine; Fresh.; Metairie

Galatas, Rodney; Jr.; Slidell
Galle, Deborah; Sr.; New Orleans; Psychology
Galloway, Thomas; Fresh.; Hammond
Garcia, Maria; Soph.; New Orleans
Gardner, Dianne; Sr.; Tipton; Health PE and Safety Education
Garrett, Marla; Sr.; Baton Rouge; Elementary Teaching

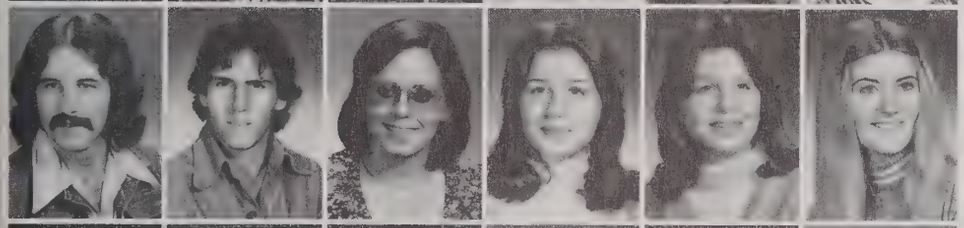

Garrison, Danny; Jr.; Slidell
Gascon; Santiago; Soph.; Baton Rouge
Gatlin, Melissa; Sr.; Hammond; Business Administration
Gatti, Debbie; Fresh.; New Orleans
Gatti, Rebecca; Fresh.; New Orleans
Gauley, JoLynn; Jr.; Pearl River

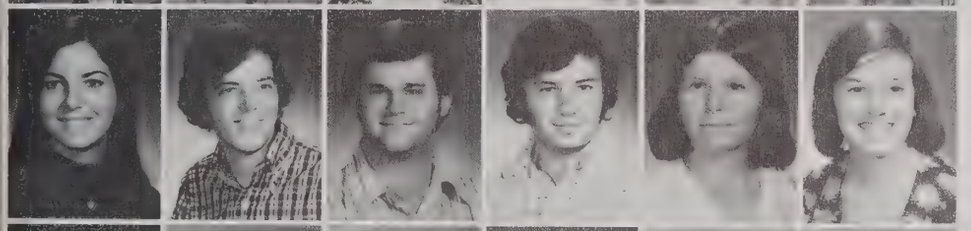

Gautreau, Robin; Jr.; Slidell
Gay, Clayton; Jr.; Slidell
Gayle, Greg; Sr.; Zachary; Industrial Management Technology
Gazave, Edmond; Jr.; Slidell
Gehringer, Nan; Soph.; Kentwood
Gendron, Glenda; Fresh.; Laplace

Gennaro, Charles; Fresh.; Hammond
Gennaro, Marie; Jr.; Independence
Gentry, Rhetta; Fresh.; Pearl River
Gerami, Hamid; Fresh.; Iran
Germany, Randy; Fresh.; Hammond
Gero, Susan; Soph.; Covington

Gerrad, Billy; Fresh.
Ghahremanian, M.; Fresh.; Iran
Giacone, Carlo; Jr.; Independence
Giannobile, Cecilia; Jr.; Hammond
Gilbert, Joan; Sr.; Covington; History
Giffin, Joann; Fresh.; Metairie

Gilbert, Michael; Fresh.; Metairie
Gill, Steve; Soph.; Kentwood
Gillespie, Wanda; Jr.; Baton Rouge
Gioe, Debbie; Soph.; Chalmette
Girodano, Cynthia; Fresh.; Kenner
Glascock, Clara; Soph.; Albany

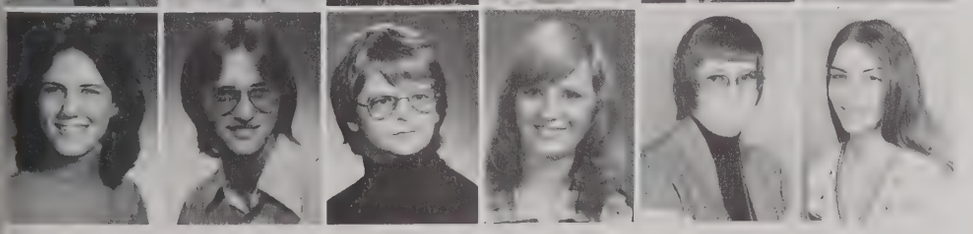

Glass, Marianne; Fresh.; Metairie
Gleason, Herman; Jr.; Braithwaite
Goings, Billie; Soph.; Hammond
Goings, Patricia; Soph.; Bogalusa
Golden, Margaret; Jr.; New Orleans
Gomez, Charlotte; Sr.; Marrero; Nursing

Gomez, Christy; Jr.; Jefferson
Gonzales, Maria; Jr.; Metairie
Gonzalez, Antonio; Fresh.; Amite
Gordon, Becky; Soph.; Metairie
Gorney, Charles; Jr.; Slidell
Gorney, Pauline; Soph.; Slidell

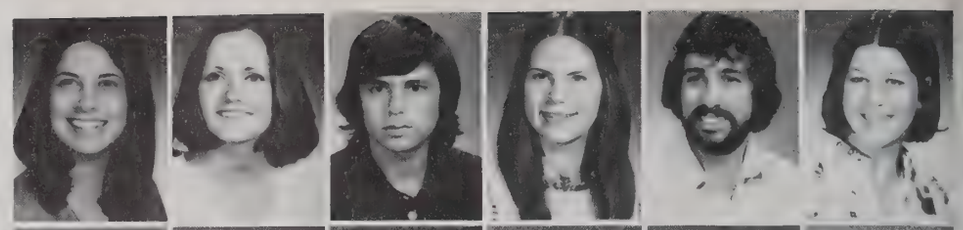

Gourgues, Charles; Soph.; New Orleans
Graham, Carolyn; Soph.; Slidell
Graham, Elizabeth; Sr.; Walker; Social Welfare
Graham, Shelley; Fresh.; Slidell
Granade, Lanita; Jr.; Metairie
Granberry, Christine; Fresh.; Metairie

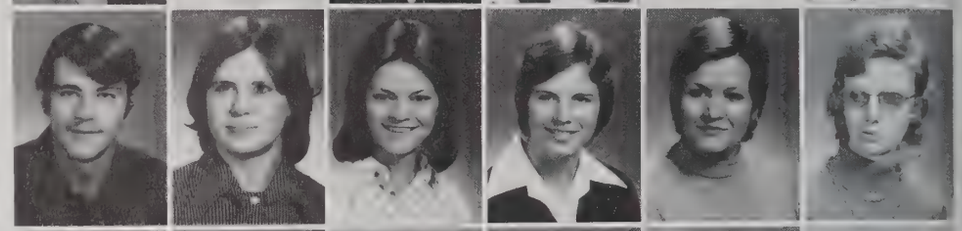

Granger, Lloyd; Fresh.; Marrero
Gransberry, Deloris; Fresh.; Jackson
Graphia, Paula; Fresh.; Baton Rouge
Grayson, Paula; Sr.; Slidell; Music
Graziano, Margaret; Sr.; Metairie; Social Welfare
Green, Reginald; Fresh.; Kentwood

Green, Willie; Fresh.; Baton Rouge
Griffin, Claire; Fresh.; Denham Springs
Griffin, Gayle; Fresh.; Denham Springs
Griffith, Linda J.; Jr.; Independence
Grillot, Emile; Soph.; Metairie
Grimmer, Mona; Fresh.; Fordoche

Groht, Robert; Sr.; Baton Rouge; Pre-Veterinary Medicine
Guerin, Judy; Sr.; Baton Rouge; Nursing
Guerin, Sheila; Fresh.; Metairie
Guifarro, Gilberto; Jr.; Central America
Guillaume, Donna; Fresh.; Jarreau
Guillory, Martha; Jr.; Kenner

Gulotta, Ronald; Jr.; Hammond
Gurney, Beverly; Soph.; Greensburg
Guthrie, Harold; Soph.; Hammond
Guttzeit, Elizabeth; Jr.; Ethel
Guttzeit, Mary; Soph.; Ethel
Guzzardo, Debbie; Jr.; Independence

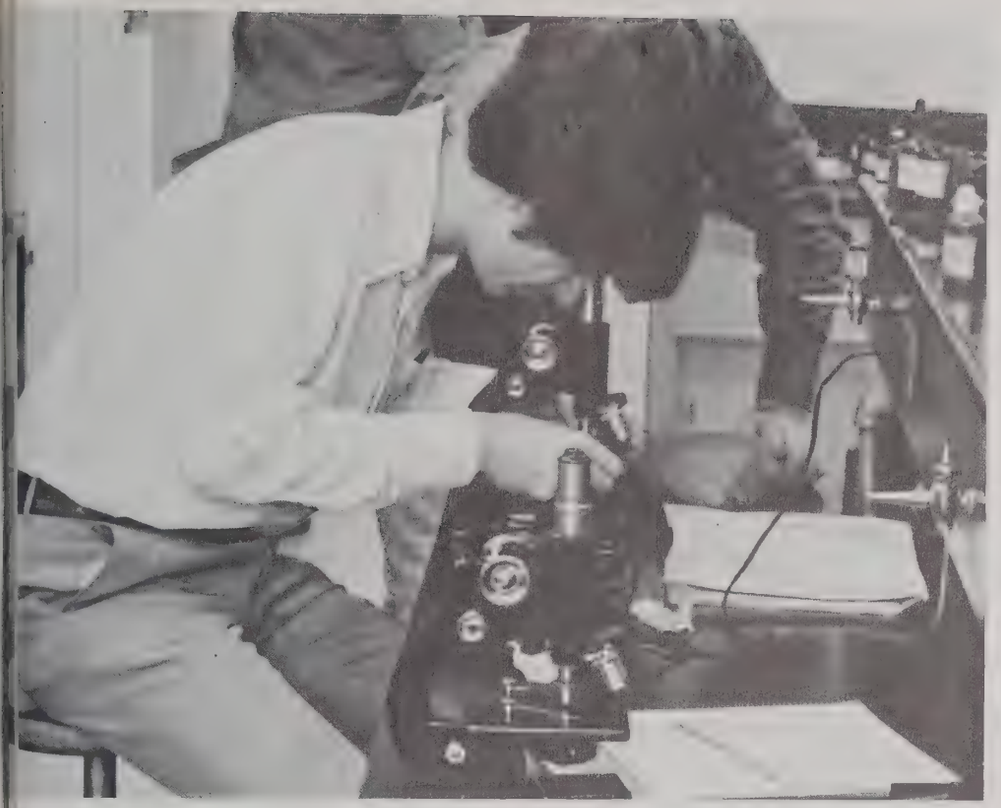

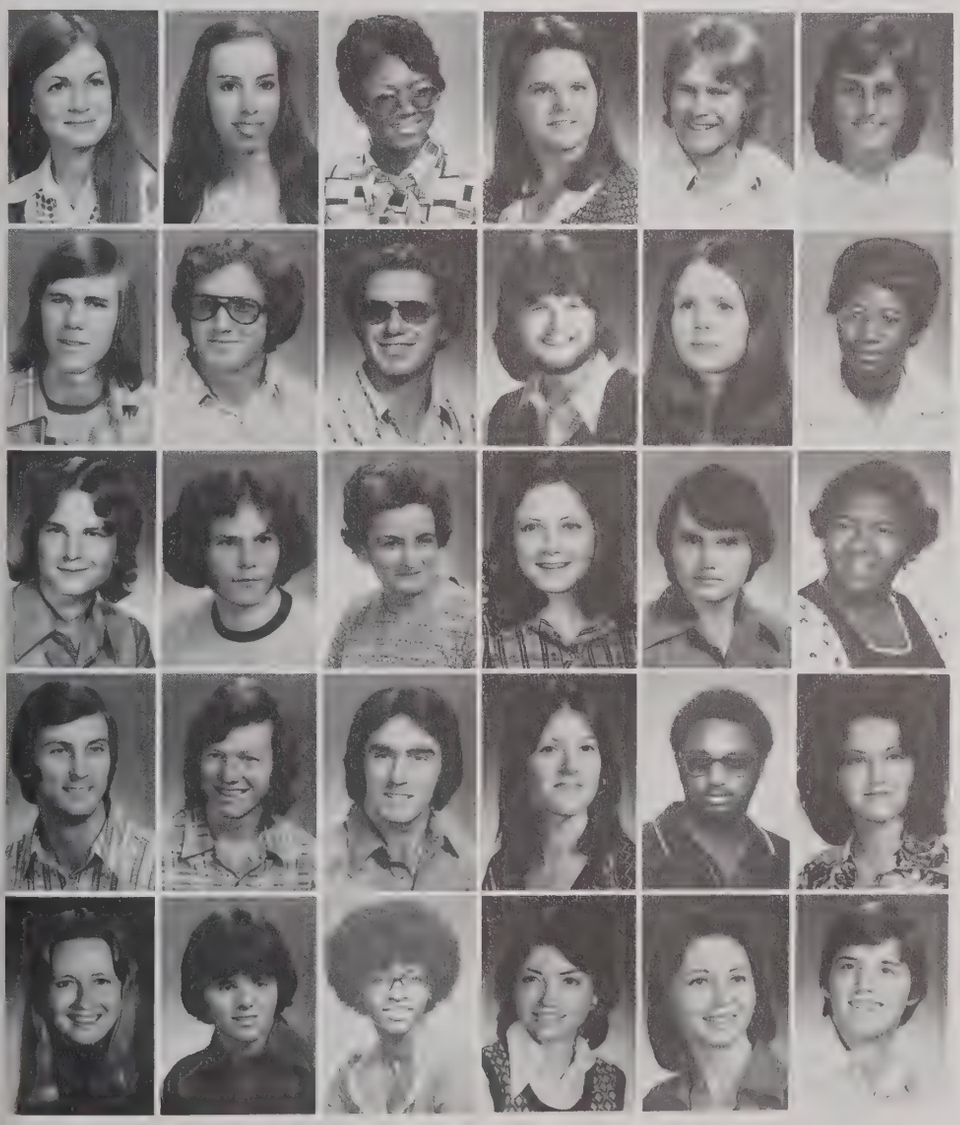

Haddox, Susan; Fresh.; Slaughter
Hagan, Miranda; Sr.; Greensburg; French
Hagans, Sylvia; Fresh.; Hammond
Hagemeier, Elizabeth; Fresh.; New Orleans
Hagg, West; Fresh.; Ponchatoula
Hagler, Marilyn; Fresh.; Baton Rouge

Hajek, Jerry; Soph.; Laplace
Haley, Alvin; Soph.; Luling
Haley, Walt; Sr.; Luling; Marketing
Hall, Dean; Fresh.; Metairie
Hall, Melinda; Fresh.; Bogalusa
Hall, Sherry Ann; Fresh.; Greensburg

Hall, William C.; Soph.; Texas
Halton, Robert; Jr.; Hammond
Hammond, Ester, Soph.; Bogalusa
Hanks, Kathryn; Sr.; Greensburg; Vocational Home Economics
Hannan, Michael; Jr.; Arabi
Hansberry, Janice; Soph.; Baton Rouge

Harper, Gary; Jr.; Metairie
Harper, Greg; Soph.; Pearl River
Harper, Joseph; Jr.; Metairie
Harrell, Yvette; Soph.; Baton Rouge
Harris, Chauncey; Fresh.; Destrehan
Harris, Paulette; Soph.; Chalmette

Harrison, Cathy; Fresh.; Mandeville
Harrison, Randy; Soph.; Baton Rouge
Hart, Joyce; Jr.; Folsom
Hartman, Jan; Soph.; Denham Springs
Harvey, Susan; Sr.; Bogalusa; Secretarial Administration
Harvey, Tim; Fresh.; Baton Rouge

Hatam, Mohammad; Fresh.; Iran
Hathaway, Scott; Soph; Slidell
Hatley, Marie; Soph.; Slidell
Hawkins, Debbie; Jr.; Harvey
Haydel, Cynthia Ann; Soph.; Mandeville
Hayes, Lorraine; Fresh.; New Orleans

Hayes, Susan; Fresh.; Amite
Haynes, Avis; Soph.; New Orleans
Haynes, Curtis; Sr.; Ponchatoula; Social Welfare
Hazel, Susan; Fresh.; Pointe-a-la-Hache
Hazelwood, Cathy; Fresh.; Zachary
Heap, Beth; Fresh.; Covington

Heap, Patricia; Sr.; Covington; Elementary Teaching
Heary, Jessnel; Fresh.; New Orleans
Hebert, Stan; Sr.; Baton Rouge; Social Welfare
Heintz, Lawrence; Jr.; Covington
Heinz, Robert; Fresh.; Bogalusa
Heisser, Denise; Sr.; Madisonville; Dietetics

Heitman, Cindy; Soph.; Ponchatoula
Hemelt, Eligious; Jr.; New Orleans
Hemphill, Sharon; Sr.; Bogalusa Elementary Teaching
Henderson, James; Jr.; Baton Rouge
Henderson, Marilyn; Fresh.; Morganza
Henderson, Robin; Jr.; Metairie

Henry, Jackie; Soph.; Independence
Henry, Sheila; Fresh.; Bogalusa
Henry, Sonia; Fresh.; Ponchatoula
Henry, Teresa; Soph.; Hammond
Henson, Dwayne; Fresh.; Oklahoma
Hepburn, Judy; Sr.; Arabi; Business Administration

Herbert, Mary; Soph.; New Orleans
Herbert, Mike; Sr.; New Orleans; Social Studies
Herrington, Cyndie; Soph.; Bogalusa
Herron, Glenda; Sr.; Slidell; French
Hery, Karen; Fresh.; Harahan
Higgins, Barbara; Sr.; Hammond; Early Childhood Education

Higgins, Dale; Sr.
Hills, James; Fresh.; Metairie
Hills, Oscar; Fresh.; Lettsworth
Hilton, Lawrence; Jr.; Slidell
Hilton, Mary H.; Sr.; Slidell; English
Himbert, John; Jr.; Metairie

Hinton, Cynthia; Fresh.; Metairie
Hirunpugdi, Vinai; Sr.; Hammond; Marketing
Hitchcock, Brenda; Soph.; Gretna
Hitt, Joe; Fresh.; Zachary
Hixon, Marianna; Soph.; Amite
Hode, David; Sr.; New Jersey; English

Hoffmann, Rhonda; Fresh.; Arabi
Holden, Alvin; Fresh.; Amite
Holden, Donna; Shop; Greensburg
Holden, Roger; Sr.; Alabama; Government
Holliday, Anita; Fresh.; Slaughter
Holliday, Joseph; Fresh.; Metairie

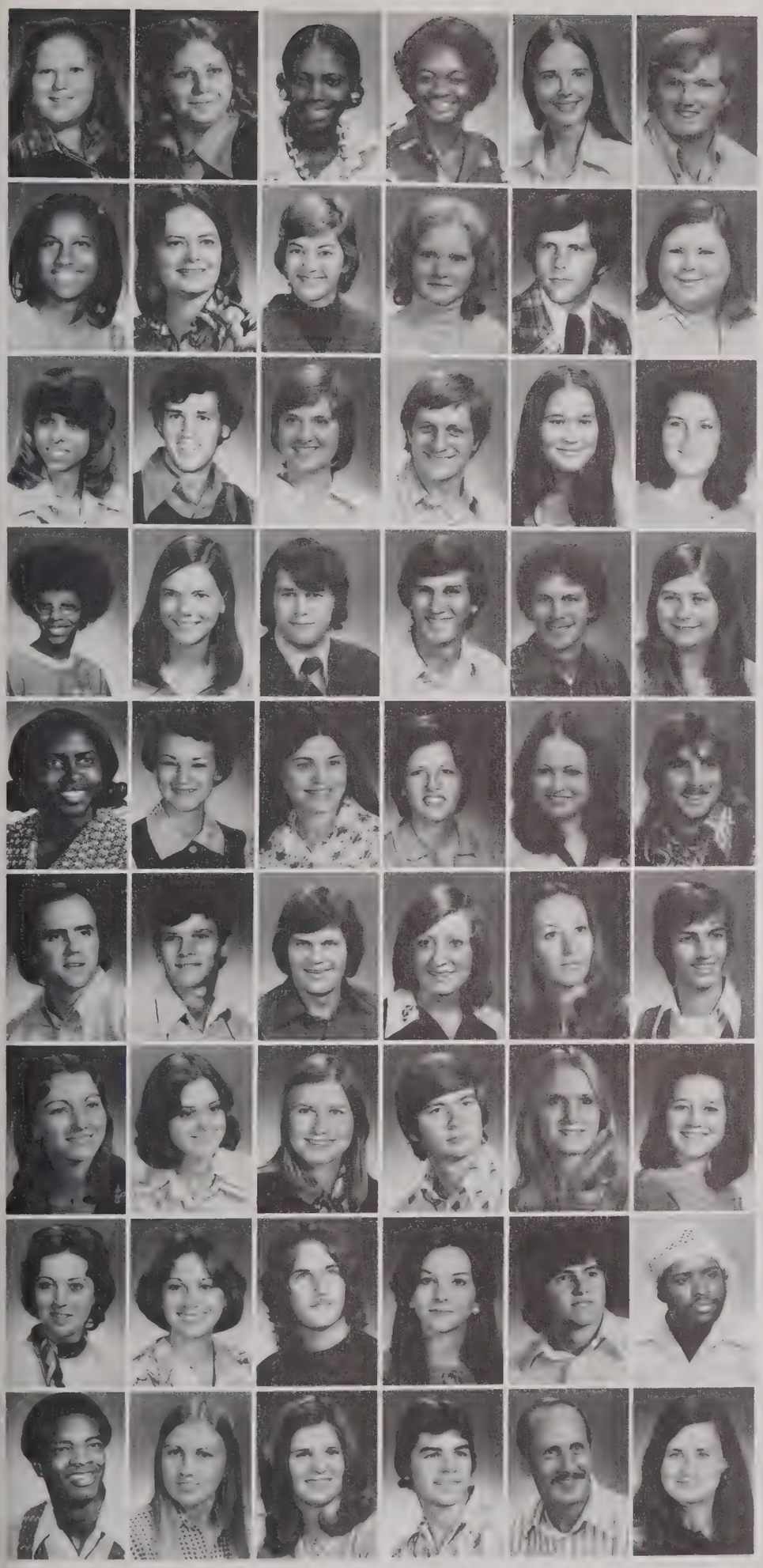

Hollis, Paula; Jr.; New Orleans
Hollis, Rebecca; Fresh.; Mexico
Holloway, Phyllis; Fresh.
Holmes, Glenda; Fresh.; New Orleans
Holt, Leslie; Fresh.; New Orleans
Holton, Dale; Jr.; Loranger

Holton, Rhonda; Fresh.; New Orleans
Hood, Ladonne; Soph.; Denham Springs
Hood, Mona; Fresh.; Covington
Hood, Myra; Jr.; Arabi
Hook, Steve; Sr.; Hammond; Biology
Hoover, Judith; Fresh.; Hammond

Hoover, Madelyn; Jr.; Ponchatoula
Hoover, Russell; Sr.; Ponchatoula; Industrial Technology
Hopkins, Amy; Soph.; Bogalusa
Horne, Ronald; Soph.; Norco
Hornsby, Simone; Fresh.; New Orleans
Hote, Cherryl; Soph.; New Orleans

Housley, Wanda; Fresh.; Amite
Howe, Susan; Sr.; Luling; Elementary Teaching
Howell, Henry; Sr.; Jackson; Social Studies
Howes, Ricky; Jr.; Hammond
Howze, Jimmy; Sr.; Denham Springs; Industrial Technology
Hubble, Allison; Fresh.; New Orleans

Hudson, Athalina; Jr.; Kentwood
Hudspeth, Debra; Fresh.; Amite
Huebinger, Sharon; Fresh.; Hammond
Hughes, Barbara; Sr.; Bogalusa; Elementary Teaching
Hughes, Brenda; Soph.; Mandeville
Hughes, Eugene; Fresh.; Amite

Hughes, John; Sr.; Mississippi; Zoology
Hughes, Steve; Fresh.; Walker
Hughes, Terry; Sr.; Baton Rouge; Social Studies
Hull, Linda; Soph.; Opelousas
Humphrey, Lorna; Jr.; Bursa
Hunt, Gerald; Soph.; Baton Rouge

Hunt, Karen; Soph.; Franklinton
Hunter, Drucelle; Soph.; Metairie
Hurst, Connie; Soph.; Kentwood
Hutchinson, Wallace; Jr.; Tangipahoa
Hutton, Marguerite; Fresh.; Covington
Hyde, Lisa; Soph.; Bogalusa

Hyde, Margaret; Soph.; Amite
Hymel, Susan; Fresh.; Reserve
Impastato, Marc; Fresh.; Metairie
Irwin, Janice; Soph.; Metairie
Iverstine, James; Soph.; Baton Rouge
Jackson, Joseph; Soph.; Hammond

Jackson, Joseph; Soph.; Hammond
Jackson, Pam; Fresh.; New Orleans
Jacobs, Lisa; Fresh.; Baton Rouge
Jacomine, Brian; Fresh.; New Orleans
Jagminas, Sylvester; Sr.; Hammond; Marketing
James, Debby, Sr.; Metairie; English

James, Joni; Sr.; Covington; Nursing
Javery, Bonnie; Jr.; Puerto Rico
Jeffers, Linda; Sr.; Metairie; Secretarial Administration
Jefferson, Ronald; Soph.; Buras
Jefferson, Shaughne; Fresh.; Hammond
Jene, Elaine; Fresh.; Harahan

Jenkins, David; Soph.; Denham Springs
Jenkins, John; Sr.; New Orleans; Industrial Technology
Jenkins, Pamela; Sr.; Metairie; Business Administration
Jenkins, Susan; Sr.; Pine Grove; Social Welfare
Jenkins, Veronica; Fresh.; Slidell
Jennings, Cynthia; Fresh.; New Orleans

Jenre, Elaine; Jr
Jimenez, Pablo; Jr.; Colombia
Jobe, Darrell; Soph.; Metairie
Johnson, Bennie; Fresh.; Roseland
Johnson, John A.; Fresh.; Slidell
Johnson, John D.; Fresh.; Harahan

Johnson, John R.; Fresh.; New Roads
Johnson, Marshall; Fresh.; Pineville
Johnson, Mary; Fresh.; Port Allen
Johnson, Sharon; Sr.; Meraux; Nursing
Johnson, Lisa; Fresh.; Baton Rouge
Jones, Debra; Jr.; Franklinton

Jones, Debra; Fresh.; Gonzales
Jones, Emelda; Fresh.; Plaquemine
Jones, John; Sr.; Livingston; Business Administration
Jones, Pamela; Fresh.; Opelousas
Jones, Rebba; Sr.; Baton Rouge; Social Welfare
Jones, Rosalie; Jr.; New Orleans

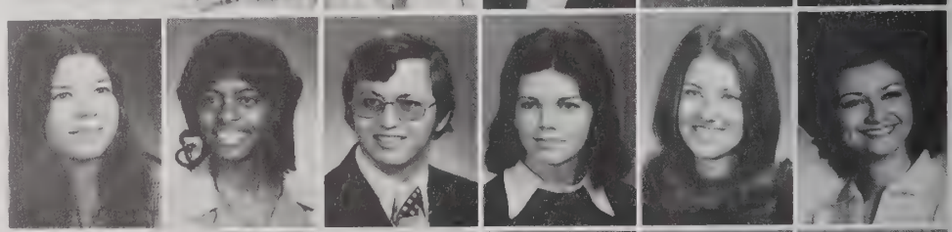

Jones, Roxy; Soph.
Jones, Ruth; Sr.; Slidell; Business Administration
Jones, Shelia; Fresh.; New Orleans
Joplin, Janis; Fresh.
Jordan, Judy; Sr.; Bogalusa; English
Jordan, Kim; Fresh.; Bogalusa

Juillot, Missie; Fresh.
Jumonville, Jeanne; Soph.; New Orleans
Jungeblut, Laura; Sr.; Clinton; Elementary Teaching
Juve, Debbie; Soph.; Hammond
Kane, John; Fresh.; Chalmette
Kassing, Eddie; Soph.; Gretna

Kastner, Jerry; Jr.; Hammond
Kauffeld, Corinne; Soph.; Baton Rouge
Keating, Charlotte; Jr.; Covington
Keating, Linda; Soph.; Covington
Keller, Teresa; Jr.; Destrehan
Kelly, Cynthia; Fresh.; Bogalusa

Kemp, Becky Jo; Sr.; Greensburg; Nursing
Kemp, Peggy; Soph.; Hammond
Kemp, Phillip; Jr.; Hammond
Kendrick, Susan; Fresh.; New Roads
Kennedy, Bruce; Jr.; New Orleans
Kennedy, Carl; Jr.; Baton Rouge

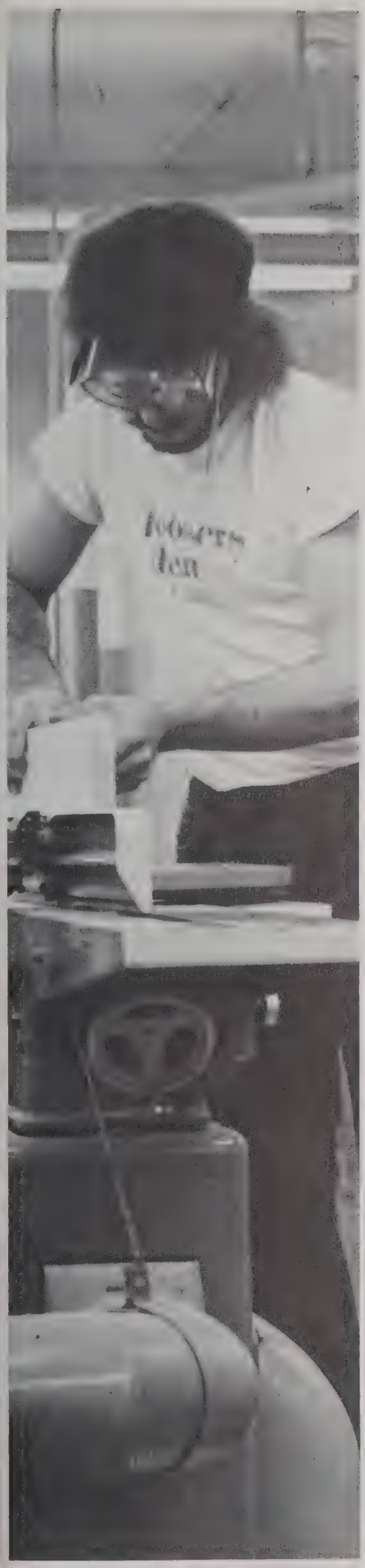

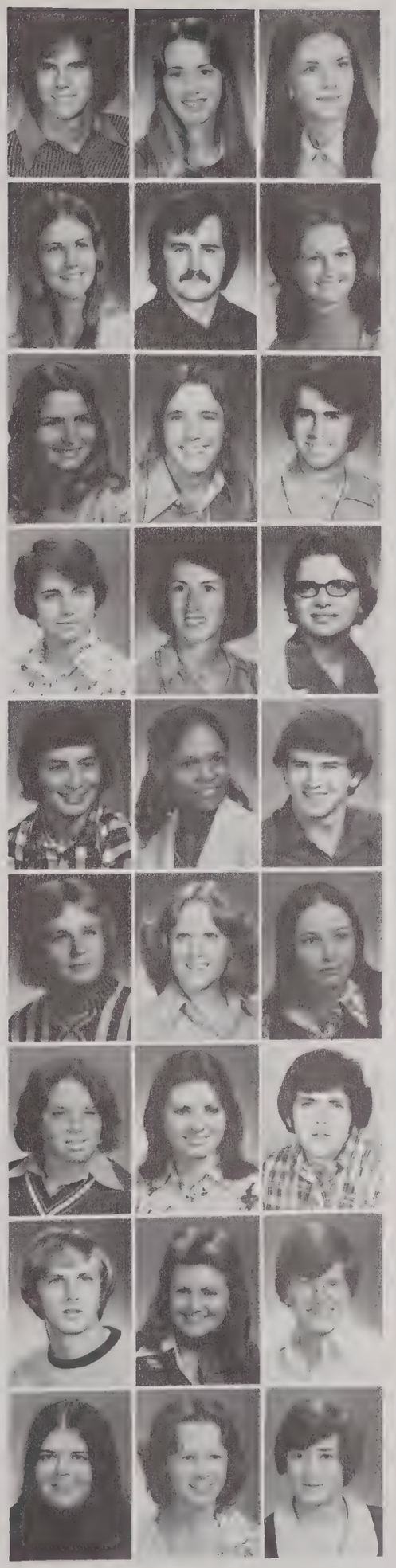

Kennedy, Daniel; Jr.; Hammond
Kennedy, Janet; Jr.; Hammond
Kennedy, Karen; Soph.; Tangipahoa

Kennedy, Kathleen; Soph.; Hammond
Kennedy, Keith; Fresh.; Bogalusa
Kennedy, Sherry; Fresh.; Franklinton

Kent, Rita; Fresh.; New Orleans
Kersteter, Steve; Soph.; Covington
Khalil, Walid; Fresh.; Syria

Kilbride, Connie; Sr.; New Orleans; Dietetics
Kilgore, Laura; Jr.; Harahan
Kimball, Cathy; Sr.; Ponchatoula; Business Administration

Kimball, Michael; Soph.; Ponchatoula
Kinble, Doris; Soph.; Hammond
Kimble, Terry; Fresh.; Denham Springs

Kinchen, Robert; Fresh.; Holden
King, Cindy; Soph.; Amite
King, Deborah; Jr.; Bush

King, Marcia; Fresh.; New Orleans
King, Mary; Fresh.; Franklinton
King Richard; Sr.; Baton Rouge; Nursing

King, Terry; Jr.; Illinois
Kinler, Kerry; Jr.; Luling
Kipps, Keith; Soph.; Harahan

Kirkland, Pam; Soph.; Slidell
Kirsch, Becky; Fresh.; Franklinton
Kluka, Sylvia; Jr.; Ponchatoula

Knight, Paulette; Soph.; Hammond
Knotts, Wayne; Jr.; Hammond
Koleszar, Karen; Jr.; Hammond
Kovatch, Diane; Fr.; New Orleans
Kravat, Linda; Soph.; Hammond
Kravat, Nancy; Fr.; Hammond

Kuebler, Deannie; Fr.; Ponchatoula
Kuebler, Dot; Jr.; Ponchatoula
La Barbara, Frank; Soph.; Metairie
La Fontaine, Sandra; Jr.; Baton Rouge
La Marca, Anna; Fr.; Independence
La Marca, Maria, Sr.; Independence; Elem. Teaching and Speech Corr.

Labourdette, Susan; Sr.; Covington; Nursing
Lacassin, Kenneth; Sr.; Hammond; Industrial Technology
Laciura, Clara; Soph.; Independence
Laffite, Raul; Sr.; Honduras; Business Administration
Lafitte, Jan; Soph.; Chalmette
Lagrue, Paula; Soph.; Tickfaw

Laiche, Jim; Fr.; Texas
Laiche, Tom; Soph.; Texas
Laird, Ronnie; Soph.; Ponchatoula
Lambert, Vernance; Fr.; French Settlement
Lambert, William; Jr.; Covington
Ladner, Chester; Jr.; Hammond

Ladner, Jamie; Fr.; Hammond
Landry, Arthur; Sr.; Metairie; Accounting
Landry, Carolyn; Soph.; Baton Rouge
Landry, Cathy; Sr.; Luling; Elementary Teaching
Landry, Daryl; Fr.; Baton Rouge
Lang, Shannon; Jr.; Ponchatoula

Lapham, Mary; Fr.; Baton Rouge
Larue, Susan; Fr.; New Orleans
Lassalle, Susan; Fr.; New Orleans
Latham, Barbara; Soph.; Hammond
Latino, Elizabeth; Fr.; Hammond
Laurence, Sara; Soph.; Mandeville

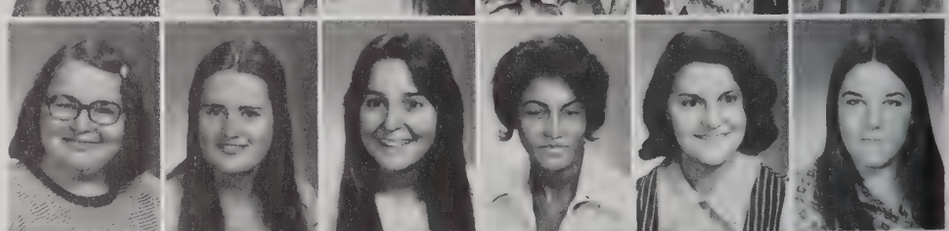

Laurie, Lawrence; Jr.; New Orleans
Lavin, Michell; Soph.; Hammond
Lavin, Susan; Sr.
Lawrence, Jimmy; Sr.; Denham Springs; Plant Science
Lawrence, Leola; Sr.; Slidell; Social Welfare
Lazarre, Mark; Fr.; Metairie

LeBlanc, Diane; Fr.; Baton Rouge
LeBlanc, Erling; Soph.; Destrehan
LeBlanc, Larry; Sr.; Metairie; Health and P.E. and Safety Ed.
LeBlanc, Marilyn; Soph.; Norco
LeBlanc, Mary; Fr.; New Orleans
LeBlanc, Nedra; Fr.; New Orleans

LeBlanc, Sandra; Sr.; Hammond; Nursing
LeDoux, Catherine; Fr.; Harvey
Lea, Harry; Jr.; Bogalusa
Lea, Orene; Jr.; Kentwood
Learned, Robert; Sr.; Hammond; Psychology
Leche, Charlotte; Soph.; Reserve

Leconte, Jeanie; Sr.; Hammond; Psychology
Leconte, Walter; Sr.; Hammond; Social Welfare
Ledbetter, Adra; Jr.; Abita Springs
Ledell, Ben; Soph.; Baton Rouge
Lee, Leanna; Sr.; Baton Rouge; Nursing
Lee, Regina; Sr.; Greensburg; Elementary Teaching

Leger, Cheryl; Fr.; Chalmette
Leger, Clyde; Sr.; Harahan; Accounting
Leger, Michael; Fr.; New Orleans
Lemoine, Deborah; Soph.; St. Rose
Lemons, Paul; Jr.; Abita Springs
Leon, Steve; Fr.; Metairie

Leonard, Margie; Fr.; Baton Rouge
Lesaicherre, Judy; Sr.; Ponchatoula; Business Education
Lester, Louis; Fr.; Kenner
Leto, Denise; Sr.; New Orleans; Music Education
Levatino, Frankie; Sr.; Baton Rouge; Secretarial Administration
Levatino, Vickie; Fr.; Baton Rouge

Levenhagen, Kristin; Sr.; Metairie; Social Welfare
Levesque, Craig; Fr.; Metairie
Levy, Mark; Fr.; Florida
Levy, Pebble; Sr.; Bogalusa; Spanish
Lewis, Donna; Fr.; Franklinton
Lewis, Flora; Soph.; Baton Rouge

Lewis, Martha; Jr.; Kentwood
Licausi, Denise; Fr.; Slidell
Lichtenstein, Chris; Soph.; New Orleans
Lilly, Shirleen; Fr.; New Orleans
Lindsay, Karen; Fr.; Hammond
Lion, Jennifer; Fr.; Metairie

Littell, Jackie; Jr.; Baton Rouge
Liuzza, Jodean; Fr.; New Orleans
Liuzza, Phyne; Sr.; Hammond; Social Welfare
Lobell, Robin; Fr.; Hammond
Locascio, Diana; Sr.; Hammond; Elementary Teaching
Locascio, Paula; Soph.; Hammond

Locascio, Robert; Sr.; Hammond; Accounting
Loescher, Rickey; Fr.; Arabi
Logos, Cheryl; Soph.; Chalmette
Logreco, Mary; Sr.; New Orleans; Elementary Teaching
Lopez, Maria; Fr.; Baton Rouge
Lott, Jessie; Soph.; Bogalusa

Loupe, Diane; Fr.; Marrero
Louvier, Roxanne; Fr.; Metairie
Louviere, Janet; Jr.; Metairie
Loving, Tommy; Fr.; Denham Springs
Lowe, James; Sr.; Bogalusa; Marketing
Lowry, Anne; Fr.; Destrehan

Luna-Boza, Rogelio; Soph.; El Salvador
Lundy, Willie; Fr.; Lottie
Lupo, Betty; Fr.; Amite
Macaluso, Debbie; Fr.; Hammond
Macaluso, Joseph; Jr.; Hammond
Macaluso, Kevin; Fr.; New Orleans

Macaluso, Marcy; Fr.; Metairie
Macaluso, Sharon; Sr.; Tickfaw; Elem. Teaching and Speech Correction
Macha, Celeste; Soph.; Baton Rouge
Mack, Perry; Fr.; Walker
Mack, Trudy; Jr.; Denham Springs
Mader, Barbara; Fr.; Metairie

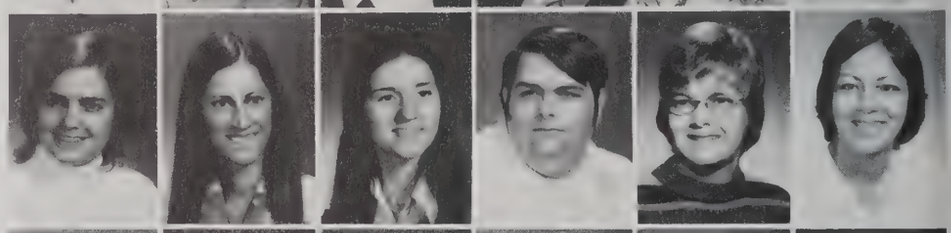

Madere, Yvonne; Jr.; Reserve
Maestri, Eddie; Soph.; Covington
Maestri, Gary; Sr.; Metairie; Accounting
Magee, Doris; Fr.; Folsom
Magee, Mary; Fr.; Franklinton
Maglone, Pam; Fr.; Slaughter

Magruder, Logan; Fr.; Covington
Mahaffey, Carolyn; Fr.; Wilson
Maher, Rhonda; Jr.; Denham Springs
Mahfouz, Stafford; Sr.; Hammond; Business Administration
Majoue, Mike; Fr.; Chalmette
Malone, Patrick; Fr.; Minnesota

Marchand, Rodney; Soph.; Carville
Marcotte, Terry; Jr.; Harahan
Marmillion, Lori; Soph.; Hahnville
Marmillion, Pamela; Fr.; Hahnville
Maronge, Mike; Soph.; Metairie
Marques, Joseph; Soph.; New Orleans

Marshall, Beverly; Fr.; Bogalusa
Marshall, Janice; Fr.; Amite
Martello, Hubert; Sr.; Chalmette; Marketing
Martens, Lynn; Fr.; Tickfaw
Martin, Alexander; Soph.; Bogalusa
Martin, Becki; Jr.; Hammond

Martin, Charlyn; Fr.; Baton Rouge
Martin, Cheryl; Soph.; Covington
Martin, Ginny; Jr.; Marrero
Martin, Karen; Fr.; Norco
Martin, Katherine; Soph.; Slidell
Martin, Kathryn; Sr.; Ponchatoula; Spanish

Martin, Marc; Jr.; Metairie
Martin, Paula; Jr.; Metairie
Martin, Penny; Soph.; Denham Springs
Martin, Phyllis; Fr.; Livingston
Martin, Ritchie; Jr.; Livingston
Martin, Susan; Fr.; Springfield

Martinez, Brenda; Soph.; Baton Rouge
Martinez, Michael; Soph.; Hammond
Mason, Patti; Fr.; New Orleans
Matherne, Yvonne; Soph.; Marrero
Matos, Rebecca; Soph.; Hammond
Matulich, Mary Lou; Soph.; Slidell

Maudit, Janice; Sr.; Norco
Elementary Teaching
May, Genny; Sr.; Metairie; Zoology
May, Janice; Fr.; Bogalusa
May, Keith; Sr.; Hammond; Industrial Technology
May, Maynelle; Sr.; Hammond; Early Childhood Education
Mayer, William; Jr.; Arabi

Mayeux, Russ; Jr.; Baton Rouge
Mayfield, Ann; Fr.; Pearl River
Mayor, Kathi; Soph.; Bogalusa
Mays, Ronald; Soph.; Hammond
Mazoch, I. J.; Fr.; Gonzales
McBride, Sissy; Fr.; Belle Chasse

McCaa, Adrian; Soph.; Hammond
McCain, Marchetta; Soph.; Kenner
McCants, Debbie; Sr.; Lacombe; Health and Physical Educ. and Safety Educ.
McCaskill, Burnell; Soph.; Metairie
McCauley, Lana; Jr.; Denham Springs
McClendon, Carolyn; Sr.; Mt. Hermon; Vocational Home Economics

McClendon, Marilyn; Sr.; Mt. Hermon; Health and Physical Education and Safety Educ.
McClendon, Rosemary; Fr.; Hammond
McClure, Lauren; Jr.; Baton Rouge
McCollum, Kenny; Jr.; New Orleans
McCord, Monica; Fr.; Baton Rouge
McCormick, Bridgette; Jr.; New Orleans

McCoy, Linda; Soph.; Folsom
McCrory, S. O.; Sr.; Gonzales; Industrial Management Technology
McCullogh, Scott; Jr.; Baton Rouge
McCutcheon, Leslie; Sr.; Baton Rouge; Elementary Teaching and Speech Corr.
McDaniel, Barry; Fr.; Pine Grove
McDaniel, Mary; Soph.; Kentwood

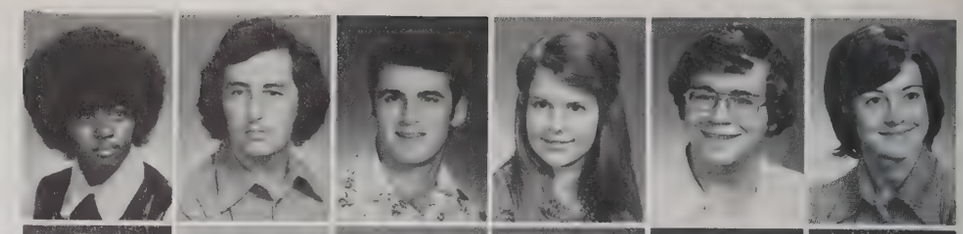

McDowell, Linda; Jr.; New Orleans
McGary, Brenda; Soph.; Hammond
McGee, Nan; Soph.; Kenner
McGehee, Alice; Fr.; Baton Rouge
McGinn, Mary; Sr.; Crowley; Home Economics Merchandising
McGinnis, Kathi; Soph.; New Orleans

McGraw, Pierre; Fr.; Reserve
McKnight, Ellen; Soph.; Amite
McKnight, Kevin; Soph.; Metairie
McKnight, Wanda; Soph.; Baton Rouge
McLean, Susan; Fr.; Metairie
McLellan, James; Sr.; Baton Rouge; Social Studies

McLin, Janice; Sr.; Baton Rouge; Social Studies
McMahon, Jane; Fr.; New Orleans
McMahon, Melanie; Fr.; Baton Rouge
McManus, Gay; Soph.; Hammond
McManus, Paul; Soph.; Hammond
McMichael, Nina; Soph.; Amite

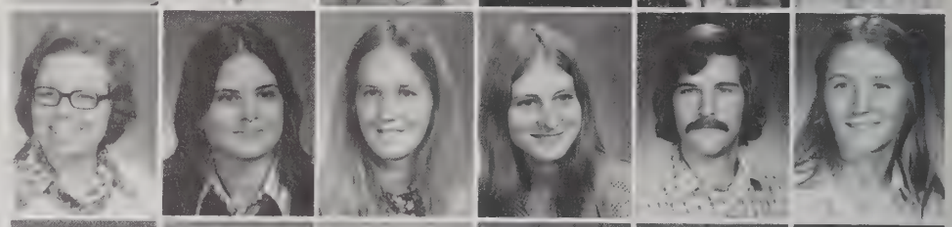

McMorris, Sylvia; Jr.
McMurry, Pat; Fr.; Baton Rouge
McNabb, Thomas; Sr.; Greensburg; Industrial Technology
McNamara, Sharon; Jr.; Houma
McNeill, Simon; Fr.; Lacombe
McPherson, Kathy; Fr.; Baton Rouge

McQuirter, Larry; Sr.; Clinton; Medical Technology
McQuiston, Laurene; Soph.; Denham Springs
Meek, Richard; Fr.; Metairie

Meibaum, Debra; Sr.; River Ridge; Elementary Teaching and Speech Corr.
Meiners, David; Fr.; Mandeville
Meinke, Lorraine; Soph.; Denham Springs

Meiss, Michael; Soph.; Ohio
Melancon, Beverly; Soph.; New Orleans
Melon, Rudy; Fr.; Baton Rouge

Mendow, Cindy; Fr.; Covington
Mendow, Marilynn; Sr.; Covington; Business Education
Mendoza, Joe; Sr.; Ponchatoula; Sociology

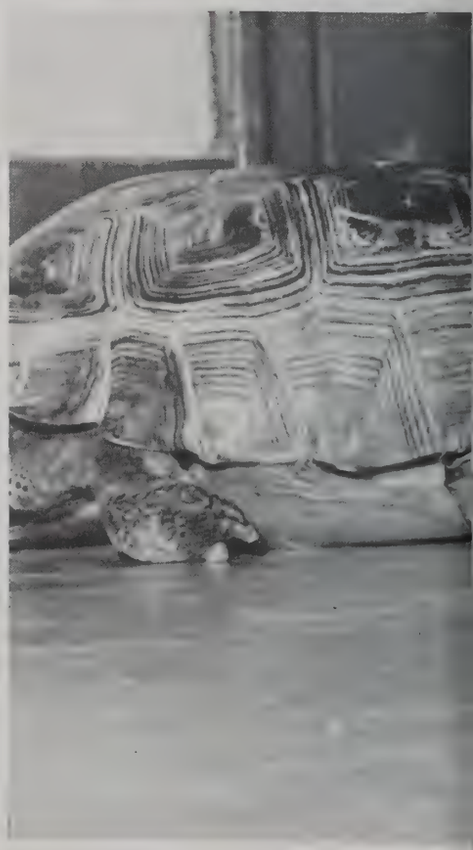

Mercante, Nat; Jr.; Franklinton
Mettlach, Fred; Sr.; Hammond; History
Metz, Lisa; Soph.; Metairie
Meyer, Donald; Sr.; New Orleans; Marketing
Meyer, Douglas; Sr.; New Orleans; Social Studies
Meyer, Jimmy; Soph.; New Orleans

Michel, Carolyn; Jr.; Laplace
Middlebrook, Judy; Fr.; Baton Rouge
Middleton, Odele; Jr.; Folsom
Miles, Denise; Sr.; Kenner; Vocational Home Economics
Miller, Charlene; Fr.; Wilson
Miller, Charlotte; Sr.; Bogalusa; Elementary Teaching

Miller, Holley; Soph.; Metairie
Miller, Lucille; Jr.; Franklinton
Miller, Michael, Sr.; Metairie; Health and Physical Ed. and Safety Ed.
Miller, Norman; Soph.; Hammond
Miller, Sue; Fr.; Port Sulphur
Miller, Teckla; Fr.; Baton Rouge

Mirambell, John; Soph.; Harahan
Mire, Henry; Fr.; Westwego
Mire, Lynette; Jr.; Duplessis
Mitchell, John; Jr.; Hammond
Mitchell, Linda; Soph.; Venice
Mitchell, Margaret; Sr.; Pride; Elementary Teaching

Mitchell, Michael; Soph.; Mississippi
Mitchell, Terry; Sr.; Venice; Business Education
Mizell, Rebecca; Fr.; Franklinton
Modenbach, Charles; Fr.; Chalmette
Modenbach, Mary; Fr.; Jefferson
Moley, Brenda; Soph.; New Orleans

Moley, Mia; Sr.; New Orleans; Speech
Mondragon, Jorge; Jr.; Columbia
Monlezun, Eddie; Soph.; Harahan
Monroe, Kathy; Jr.; Baton Rouge
Montalbano, Roy; Fr.; Covington
Montgomery, Carol; Soph.; New Orleans

Montgomery, Linda; Jr.; Hammond
Montreuil, Meredith; Jr.; Metairie
Montz, Peggie; Sr.; Metairie; Elementary Teaching and Speech Corr.
Mooney, Celeste; Fr.; Covington
Moore, Joyce; Soph.; Hammond
Moore, Kathleen; Jr.; Hammond

Moore, William; Fr.; Baton Rouge
Mooty, Larry; Jr.; Hammond
Mooty, Margaret; Fr.; Hammond
Maurin, Paula; Jr.; Reserve
Moran, Ronald; Fr.; Baton Rouge
Moran, Vicky; Soph.; Pearl River

Moreland, Bobby; Soph.; Lake Charles
Morgan, Jenny; Fr.; Bogalusa
Morgan, Rocco, Soph.; Gretna
Morgan, Sharon; Sr.; Covington; Spanish
Morgan, William; Jr.; Metairie
Mormino, Denise; Jr.; Kenner

Morse, James; Jr.; Hammond
Moskau, Chris; Jr.; New Orleans
Muhoberac, Nelson; Fr.; New Orleans
Mulford, Larry; Fr.; Bogalusa
Mull, Dianne; Fr.; New Orleans
Muller, Conrad; Fr.; Metairie

Muller, Keith; Soph.
Munster, Janis; Fr.; Chalmette
Munsterman, Curt; Soph.; Venice
Munsterman, Pam; Soph.; Venice
Murphy, Thomas; Soph.; Metairie
Murray, Michael; Soph.; Hammond

Musacchia, Mary; Soph.; Slidell
Musso, Raymond; Jr.; Arabi
Musso, Sara; Fr.
Myers, Deborah; Sr.; Bogalusa; Social Welfare
Myers, Mark; Fr.; Slidell
Nadolski, Janice; Sr.; Baton Rouge; Elementary Teaching

Nagy, Ann; Jr.; Slidell
Nastasi, Jeanie; Fr.; Metairie
Nault, David; Jr.; New Orleans
Navo, Anita; Jr.; Jefferson
Nayle, Patricia; Sr.; Texas; General Home Economics
Neal, Rhonda; Fr.; Hammond

Neight, Cheryl; Fr.; New Orleans
Nelsen, John; Jr.; Harahan
Nelson, Dickie; Sr.; Hammond; Chemistry
Nelson, Mona; Fr.; Slidell
Nelson, Pam; Fr.; Slaughter
Nettleton, Wilson; Sr.; New Orleans; Marketing

Newcomb, Kathy; Sr.; Hammond; Instrumental Music
Newcomb, Mark; Sr.; Hammond; Instrumental Music
Newlin, Sherry; Jr.; Slidell
Newman, Richard; Soph.; Baton Rouge
Neyland, Sandra; Jr.; Baton Rouge
Nichols, Anice; Fr.; Varnado

Niehaus, Mike; Soph.; Illinois
Nijoka, Joseph; Sr.; Baton Rouge; Marketing
Nijoka, Monica; Jr.; Baton Rouge
Nobles, Ann; Jr.; Bogalusa
Norman, Darrel; Fr.; Kentwood
Norman, Richard; Sr.; Hammond; Industrial Technology

Norris, Steve; Jr.; Lacombe
Noveh, Darrell; Sr.; Metairie; Marketing
Nuccio, Elizabeth; Soph.; Hammond
Oalmann, Ann; Jr.; Covington
Oddo, Joette; Sr.; Hammond; Elementary Teaching
Ohlmeyer, Susan; Soph.; Harvey

Okhovatian, Manyar; Soph.; Iran
Olah, Kathy; Sr.; Albany; Elementary Teaching
O'Quinn, Pam; Soph.; Metairie
Ordoyne, Lisa; Fr.; Virginia
Orellana, Eduardo; Sr.; San Salvador; Business Administration
Ortego, Vicki; Soph.; Amite

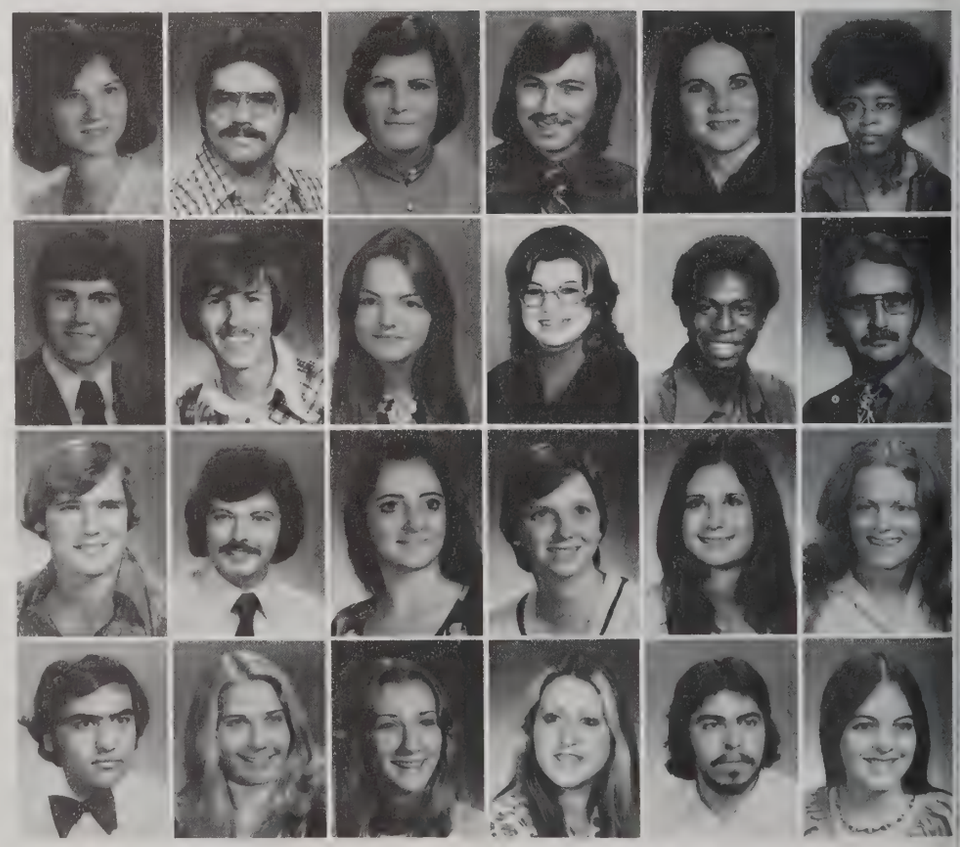

Ory, Cathy; Fr.; Metairie
Osborne, Debbie; Sr.; Bogalusa; Elementary Teaching and Speech Corr.
Osigian, Charlene; Fr.; Covington

Osterberger, Patricia; Sr.; Metairie; Vocational Home Economics
Oswald, Laurie; Fr.; Metairie
Ott, Sally; Fr.; Baton Rouge

Ourso, Audrey; Fr.; Ponchatoula
Owens, Terri; Fr.; Metairie
Pace, Irish; Soph.; Franklinton

Page, Beverly; Fr.; Baker
Page, Linda; Sr.; Bogalusa; Medical Technology
Palermo, Mike; Fr.; Slidell

Palmisano, Gloria; Jr.; Harahan
Palozzola, Judee; Fr.; Arabi
Papia, Jimmy; Fr.; Metairie

Pardo, Catherine; Sr.; Hammond; History
Parker, Craig; Sr.; New Orleans; Psychology
Parker, Donna; Soph.; Mandeville
Parker, Joanna W.; Jr.; Ponchatoula
Parker, Kent; Fr.; Denham Springs
Parks, Donald; Soph.; Harahan

Parr, Jackie; Sr.; Baton Rouge; Elementary Teaching and Speech Corr.
Parsons, Susan; Fr.; Baton Rouge
Passafume, Leslie; Fr.; New Orleans
Patten, Douglas; Soph.; Bogalusa
Patterson, Mary; Fr.; Houma
Patti, Elaine; Sr.; Hammond; Microbiology

Paul, Vanessa A.; Soph.; New Orleans
Pavanariddhi, Eakriddhi; Jr.; Thailand
Pea, Evelyn; Sr.; Ponchatoula; Nursing
Pearce, Carol; Sr.; Covington; Elementary Teaching
Pearson, Candace; Jr.; Lacombe
Pechon, C. L.; Jr.; Denham Springs

Pedeaux, Gary; Fr.; Baton Rouge
Pedersen, Kris; Fr.; New Orleans
Penalber, Phyllis; Fr.; Prairieville
Perea, James C.; Sr.; Hammond; Industrial Technology
Pereira, James; Sr.; New Orleans; Business Administration
Perez, Zoraida D.; Fr.; Venezuela

Perez, Nancy; Soph.; Port Allen
Perilloux, Christie; Soph.; Laplace
Perilloux, James; Soph.; Laplace
Perilloux, Susan; Sr.; Covington; Elementary Teaching
Perkins, Joyce; Fr.; Bogalusa
Perret, Brian; Fr.; Violet

Perret, Leon; Soph.; New Orleans
Perrin, Gayle; Jr.; New Orleans
Perrin, Sandra; Jr.; Ponchatoula
Perry, Steve; Jr.
Persick, Leo; Jr.; Baton Rouge
Person, Arnold; Fr.; Metairie

Persons, Brad; Fr.; Metairie
Pesquie, Renee; Fr.; New Orleans
Pevey, Janet; Fr.; Ponchatoula
Phillips, Barbara; Fr.; Metairie
Phillips, Chaney; Sr.; Amite; Business Administration
Phillips, David; Fr.; Independence

Phillips, Donald; Sr.; Hammond; Speech
Phillips, Gail; Sr.; Baton Rouge; Elementary Teaching and Speech Corr.
Picarella, Emile; Soph.; Braithwaite
Pickle, Dwight; Jr.; Mississippi
Picou, W. Thomas; Sr.; Maurepas; Marketing
Pierite, JoAnn; Soph.; Kenner

Pierre, Donna; Fr.; Vacherie
Pigott, Cynthia; Sr.; Metairie; Elementary Teaching
Piper, Susan; Fr.; Baton Rouge
Pisciotta, Therese; Fr.; Tickfaw
Pitre, Eddi Rae; Fr.; Gretna
Pitre, Louann; Jr.; Baton Rouge

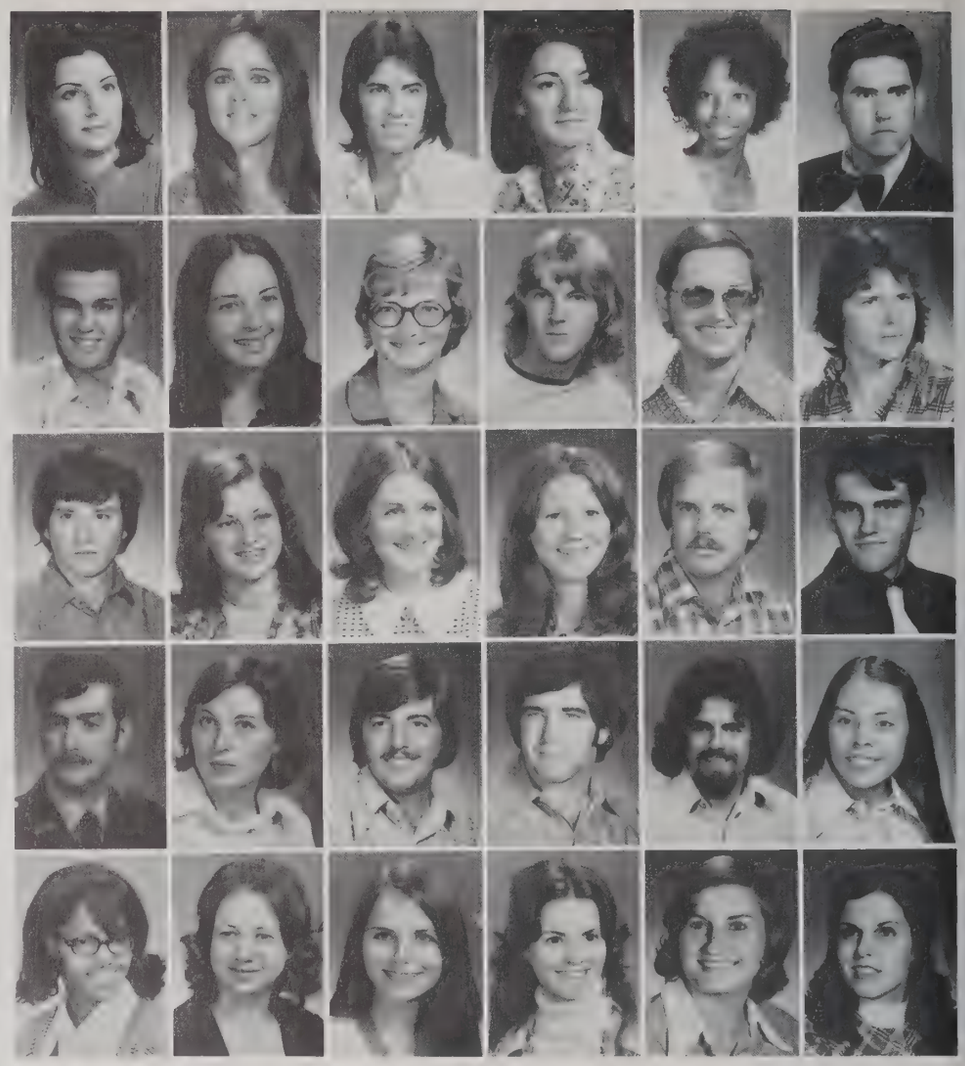

Pittman, Merlin; Fr.; Ponchatoula
Pittman. Olga; Soph.; Bogalusa
Pitts, Janice; Fr.; Amite
Poche, Julie; Jr.; Convent
Politz, Darlene; Jr.; Baton Rouge
Polk, Harold; Soph.; Hammond

Pomes, Pam; Fr.; Baton Rouge
Pope, Donna; Fr.; Mississippi
Pope, Linda; Jr.; Independence
Porche, Janell; Fr.; Metairie
Porche, Jean; Sr.; Marrero
English
Posada, Ricardo; Sr.; Colombia
Agriculture Business

Posey, Keith; Fr.; Slidell
Pray, Milton; Soph.; Greenwell Springs
Prescott, Michael; Soph.; New Orleans
Pretlove, Steven; Fr.; Harahan
Price, Debbi; Fr.; Metairie
Prince, Jean; Jr.; Baton Rouge

Pritchard, Russell; Jr.; Chalmette
Prudhomme, Esther; Sr.; New Orleans;
Marketing
Prudhomme, Victor; Fr.; New Orleans
Pumanont, Weeravan; Sr.; Hammond;
Business Administration
Pumilia, Debbie; Fr.; Gretna
Purvis, Gary; Soph.; Zachary

Rabalais, Brad; Fr.; Jackson
Raby, Christyn; Soph.; Arabi
Raiford, Darrell; Sr.; Ponchatoula; Agriculture Business
Ramirez, Carol; Jr.; Harahan
Ramsay, H. Clay; Sr.; Hammond; Govt.
Rau, Kim; Fr.; Baton Rouge

Rawls, Joe; Fr.; Covington
Rayburn, Monty; Jr.; Pearl River
Raymond, Bobby; Soph.; Hahnville
Recatto, Charles; Sr.; Hammond; Social Welfare
Recile, Wanda; Soph.; Independence
Reddelli, Mario; Jr.; San Salvadore

Reed, Ann; Sr.; Hammond; Social Welfare
Reed, Clinton; Sr.; Hammond; Accounting
Remes, Justin; Sr.; New Orleans; Economics
Remme, Wendy; Jr.; Metairie
Remondet, Peter; Fr.; Reserve
Rivault, Michael; Sr.; Prairieville; Psychology

Reynolds, Daniel; Fr.; Port Sulphur
Reynolds, Vickie; Jr.; Metairie
Rhodus, Paula; Sr.; Hammond; Business Education
Ribaul, Susan; Fr.; Gretna
Richard, Beverly; Soph.; Baton Rouge
Richard, June; Jr.; Baton Rouge

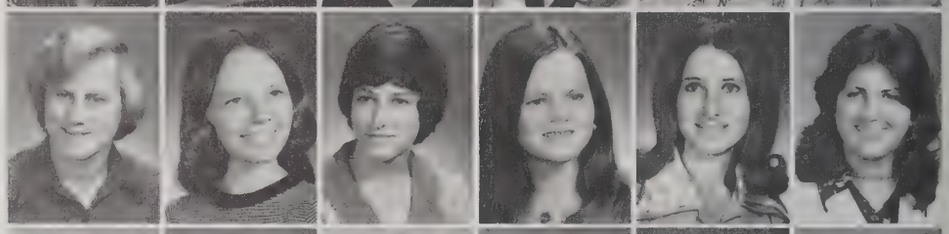

Richard, Paul; Soph.; Maurepas
Richard, Susan; Fr.; Harvey
Richard, Vorris; Soph.; New Orleans
Richardson, Jesse; Soph.; Franklinton
Richardson, Stacy; Fr.; Denham Springs
Richardson, Virginia; Sr.; Holden; Secretarial Administration

Richarme, Sharon; Soph.; Jefferson
Ricks, Barbara; Fr.; Jackson
Ricks, Jewel; Jr.; Roseland
Ricks, Mary; Soph.; Baton Rouge
Ridgdell, Patti; Fr.; Ponchatoula
Riley, Michael; Jr.; Metairie

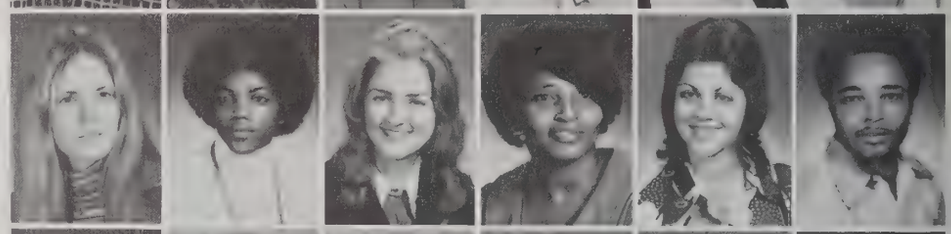

Rincon, Carlos; Jr.; Columbia
Rincon, Ed; Fr.; Columbia
Ripple, Karl; Sr.; Hammond; Marketing
Rivas, Vickie; Soph.; Mississippi
Riviere, Jaune; Fr.; Hammond
Roberts, Annette; Soph.; Laplace

Roberts, Evelyn; Sr.; Mt. Hermon; Business Administration
Roberts, Glenda; Sr.; Albany; Health and PE and Safety Education
Roberts, Lorrie; Jr.; New Orleans
Roberts, Lynn; Soph.; Marrero
Roberts, Raymond; Fr.; Albany
Robertson, Charles; Fr.; Natalbany

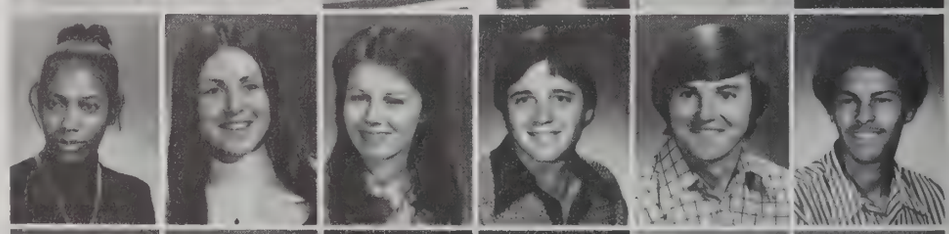

Robey, Maylorie; Fr.; New Orleans
Robinson, Brenda; Soph.; Franklinton
Robinson, Gay; Soph.; Ponchatoula
Robinson, Nanette; Jr.; Luling
Robinson, Sherry; Fr.; Baton Rouge
Robinson, Skip; Soph.

Robison, Jay; Fr.; Slidell
Rod, Alan; Sr.; Covington; Government
Rod, Rebecca; Sr.; Covington; Nursing
Roddy, Anne; Soph.; Covington
Roddy, Michael; Jr.; Covington
Roddy, Thomas; Fr.; Covington

Rodrique, Barbara; Jr.; New Orleans
Rodriquez, Herbie; Sr.; Metairie; Business Administration
Rodriguez, Mary; Fr.; Metairie
Rogers, Donna; Soph.; Baton Rouge
Rogers, Johnny; Soph.; Bogalusa
Rome, Susan; Jr.; Luling

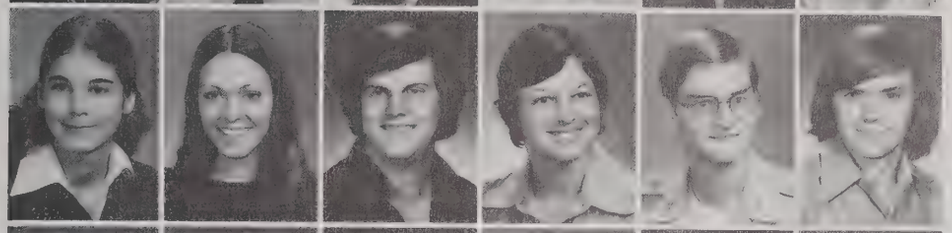

Rosche, Patricia; Soph.; Pearl River
Rose, Kathy; Fr.; Metairie
Rosier, Johnny; Jr.; Trout
Ross, Sheryl; Jr.; Springfield
Rougeau, David; Jr.; Hammond
Rowland, Robert; Soph.; Pearl River

Rowley, Kenneth; Soph.; Kentwood
Ruble, Rene; Fr.; Bogalusa
Rudolph, John; Soph.; Bogalusa
Ruffino, Frances; Soph.; Amite
Russell, Jennifer; Fr.; Ponchatoula
Russell, Karen; Fr.; Denham Springs

Russell, Kathy; Soph.; Roseland
Russell, Kelly; Sr.; Covington; Animal Science
Rutland, Ronnie; Fr.; Jackson, Miss.
Ryan, Marsha; Sr.; Hammond; Early Childhood Education
Ryan, Norma; Sr.; Springfield; English
Ryan, Rita; Fr.; Denham Springs

Rybczyk, Beverly; Sr.; New Orleans; English
Sabin, Jerry; Fr.; Baton Rouge
Saito, Chieko; Fr.; Baton Rouge
Salassi, Vickie; Sr.; Livingston; Nursing
Salinovich, Dana; Soph.; Port Sulphur
Sallier, Kenneth; Fr.; Hammond

Sam, Mose; Fr.; Hammond
Samson, Denise; Fr.; Metairie
Sanders, Becky; Soph.; Metairie
Sanders, Dale; Fr.; Franklinton
Sanders, Richard; Soph.; Covington
Sandifer, Gary; Sr.; Hammond; Government

Sandifer, Kim; Fr.; Metairie
Sandifer, Richard; Fr.; Covington
Sanner, Paula; Soph.; Kenner
Sarka, Kathleen; Fr.; Bogalusa
Saucier, Gayle; Soph.; Ponchatoula
Saucier, Nancy; Sr.; Hammond; Social Studies

Sawyer, Mary; Sr.; Slidell; Law Enforcement
Scaife, Jean; Fr.; Covington
Scarampi, Andres; Fr.; Venezuela
Schaeffer, Gerard; Soph.; Kenner
Scharfenstein, Craig; Fr.; Metairie
Schefstad, Finn; Fr.; Kenner

Scheibe, Cindy; Fr.; Metairie
Schelin, Brett; Jr.; Gretna
Schexnaydre, Karen; Jr.; Norco
Schexnaydre, Patricia; Fr.; Convent
Schick, Doris; Fr.; Chalmette
Schilling, Barbara; Jr.; Ponchatoula

Schilling, Richard; Soph.; Kentwood
Schluter, Ed; Jr.; Jefferson
Schmit, Ronald; Sr.; Chalmette; Business Administration
Schneckenburger, Mary; Fr.; Kenner
Schnellenberger, Albert; Fr.; Mt. Hermon
Schreiber, Clinton; Soph.; Metairie

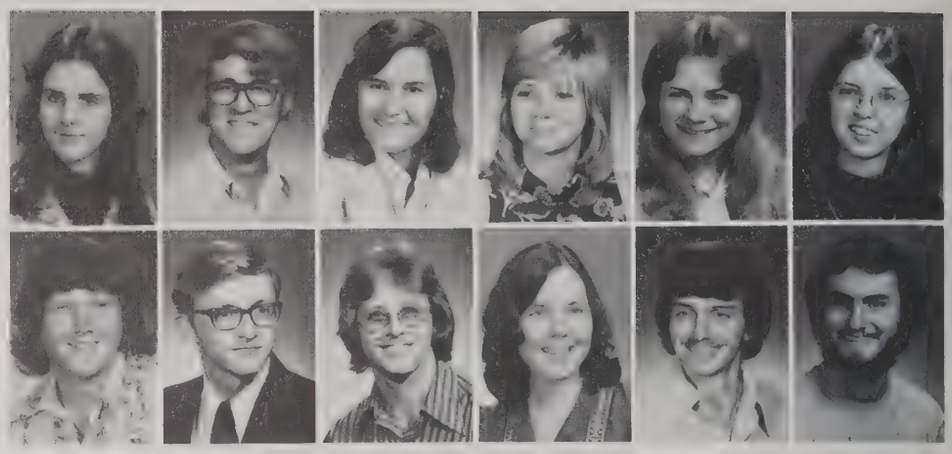

Schroeck, Grant; Fr.; Baton Rouge
Schum, Galen; Soph.; Ponchatoula
Schwebel, George; Sr.; Amite; Sociology
Seaton, Ann; Fr.; Baker
Sedberry, Lucy; Fr.; Baton Rouge
Segrave, Melinda; Fr.; Slidell

Sellers, Kathy; Soph.; Baton Rouge
Sellers, Pam; Fr.; Kentwood
Sensat, Judy; Soph.; Baton Rouge
Seraj, Alex; Soph.
Seraj, Hadi; Jr.
Servay, Leslie; Fr.; Arabi

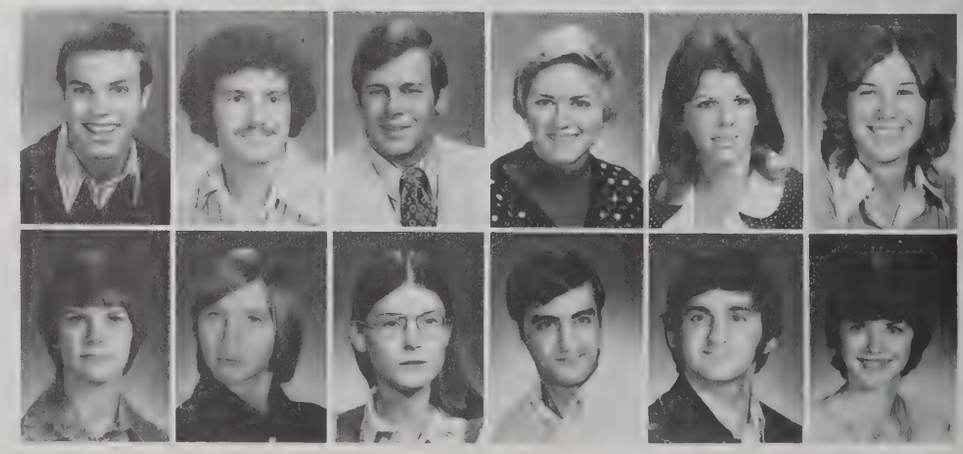

Setoodeh, Javad; Soph.; Iran
Settoon, Barbara; Sr.; Hammond; Elementary Teaching
Seymour, Ann; Fr.; Metairie
Shamp, Ellen; Fr.; Mandeville
Shamp, Patty; Soph.; Mandeville
Sharp, Clinton; Fr.; Amite

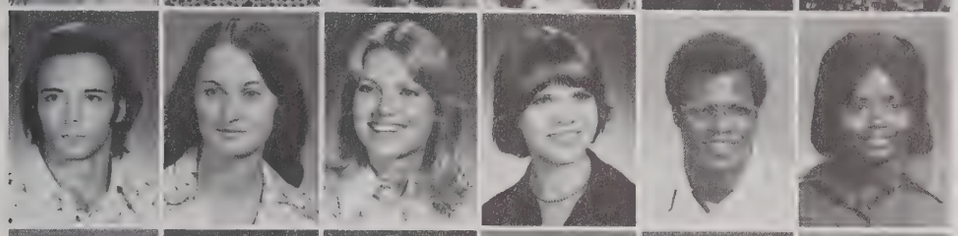

Sharp, Glenn; Jr.; Hammond
Sharp, Susan; Fr.; Bush
Sharpling, Elaine; Fr.; New Orleans
Shiell, Judith; Jr.; Metairie
Shepard, Edward; Fr.; Amite
Short, Mary; Soph.; Bogalusa

Shows, Diane; Jr.; Metairie
Shrader, Julius, Fr.; Baton Rouge
Shrader, Schuyler; Jr.; Baton Rouge
Shrank, Kathleen; Soph.; Hammond
Shutz, Wayne; Jr.
Shwartz, John; Sr.; New Orleans; Business Administration

Sibley, Carolyn; Soph.; Franklinton
Silva, Wayne; Jr.; Hammond
Simmons, Beverly; Sr.; Mt. Hermon; Nursing
Simmons, Gary; Soph.; Franklinton
Simmons, Ken; Soph.; Pearl River
Simmons, Rodney; Fr.; Hammond

Simonpoulos, George; Soph.; Greece
Sims, Claude, Jr.; Hammond
Sinagra, Susan; Fr.; Independence
Singletary, Carol; Soph.; Iowa
Singletary, Janet; Jr.; Gonzales
Singletary, Marianne; Soph.; Pearl River

Singleton, Rosa; Fr.; Pine Grove
Singleton, Terri; Fr.; Baton Rouge
Sinquefield, Ken; Fr.; Baton Rouge
Skipper, Norma; Soph.; Ponchatoula
Slack, Rozario, Soph.; New Orleans
Sloan, Lee; Sr.; Covington; Marketing

Sloan, Walter, Fr.; Covington
Smith, Allissa; Jr.; Gretna
Smith, Angela; Jr.; Slidell
Smith, Ava; Soph.; Metairie
Smith, Casey; Sr.; Baton Rouge; Zoology
Smith, Cindy; Fr.; Denham Springs

Smith, Danny; Fr.; Baton Rouge
Smith, Deborah; Soph.; Kentwood
Smith, Donna; Fr.; Robert
Smith, Donnie; Fr.; Franklinton
Smith, Elvin; Fr.; Amite
Smith, Garland; Jr.; Arabi

Smith, Gary; Soph.; Hammond
Smith, Geralyn; Soph.; Metairie
Smith, Gwen; Fr.; Baton Rouge
Smith, Janet; Soph.
Smith, Judy; Fr.; Zachary
Smith, Karen; Fr.

Smith, Karen; Fr.; New Orleans
Smith, Kim; Fr.; Livingston
Smith, Mary Jo; Sr.; Greensburg; Social Welfare
Smith, Monica; Jr.; Livingston
Smith, Noel; Jr.; Metairie
Smith, Olander; Soph.; Franklinton

Smith, Priscilla; Soph.; Mandeville
Smith, Rachel; Jr.; Kentwood
Smith, Ronald; Fr.; Baker
Smith, Sandra; Fr.; Metairie
Smith, Sheila; Jr.; Denham Springs
Smith, Stephen; Soph.; Metairie

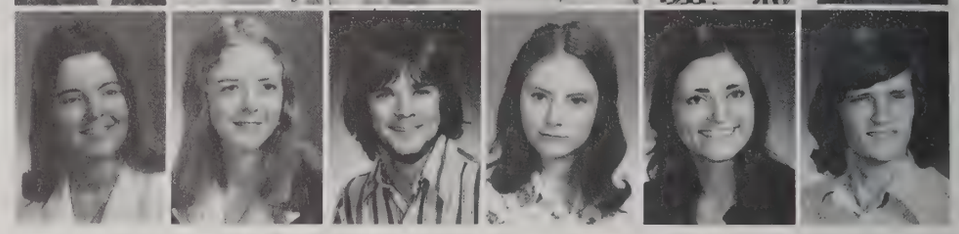

Smith, Stuart; Fr.; Reserve
Smith, Tommy; Sr.; Kenner; Elementary Teaching
Smith, Vickie; Sr.; Baton Rouge; Elementary Teaching
Smythe, Elizabeth; Soph.; Baton Rouge
Songy, Sonja; Soph.; LaPlace
Spears, Joy; Jr.; Baker

Spears, Sandra; Fr.; Tanglpahoa
Spedale, Anthony; Sr.; Baton Rouge Social Studies
Speed, Clifton; Sr.; Greensburg; History
Spencer, Curtis; Fr.; Covington
Speziale, Joseph; Fr.; Destrehan
Spicuzza, Eileen; Fr.; Arabi

Spikes, Gwendolyn; Sr.; Bogalusa; Social Welfare
Spikes, Robbie; Fr.; Baton Rouge
Spooner, Virginia; Fr.; Kenner
Spring, Lloyd; Fr.; Roseland
Springler, Thomas; Sr.; Metairie; Medical Technology
Stadler, Sybil; Fr.; LaPlace

Stang, Jack; Sr.; Hammond; Marketing
Stanga, Gwen; Soph.; Ponchatoula
Stanton, Debra; Jr.; Metairie
Starns, Barbara; Sr.; Independence; Nursing
St. Cyr, Sharon; Fr.; New Orleans
Steger, Brian; Sr.; New Orleans; Marketing

Steib, Danny; Fr.; New Orleans
Stevens, Charles; Jr.; Roseland
Stevens, Charlotte; Sr.; Ponchatoula; Home Ec. Merchandising
Stevens, David; Sr.; Hammond; Animal Science
Stevens, Laurie; Jr.; Ponchatoula
Stevens, Ray; Soph.; Springfield

Stevens, Sarah; Soph.; Hammond
Stevens, Stefanie; Jr.; New Orleans
Stevenson, Donna; Jr.; Metairie
Stevenson, Patti; Sr.; Bogalusa; Health and PE and Dance
Stewart, Madelynn; Sr.; Mandeville Mathematics
Stewart, Rita; Jr.; New Orleans

Stewart, William; Jr.; Brookhaven, Miss.
Stickler, Edwin; Soph.; Pearl River
Stipe, Susie; Jr.; Harahan
St. Martin, Debbie; Soph; LaPlace
Stoewer, Cheryl; Fr.; New York
Stoef, Chris; Fr.; Metairie

Stone, Denise; Jr.; Denham Springs
St. Pierre, Connie; Soph.; Prairieville
St. Pierre, Louann; Fr.; Norco
Strahan, Kenneth; Soph.; Franklinton
Strate, Cathy; Fr.; New Orleans
Streckler, Jerry; Soph.; Slidell

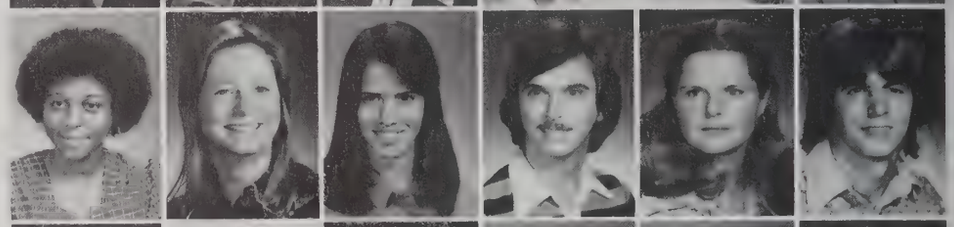

Striekert, Linda; Fr.; New Orleans
Stuart, Carolyn; Jr.; Baton Rouge
Stubbs, Bonnie; Soph.; Clinton
Sullivan, Karmer; Jr.; Livingston
Sullivan, Kathreen; Soph.; Slidell
Sullivan, Sandra; Sr.; Amite; Social Welfare

Sumrall, Tim; Fr.; Franklinton
Susslin, Sue; Jr.; Slidell
Swarr, Karen; Jr.; Slidell
Swede, Kathy; Jr.; Hammond
Swede, Ronald; Sr.; Hammond; Marketing
Swett, Philip; Fr.; Covington

Swire, Debra; Fr.; Grand Chenier
Sylvest, Bambi; Jr.; Franklinton
Sylvest, Marian; Fr.; Franklinton
Tabrizi, Aliasghar; Fr.
Talley, Betty; Soph.; Bogalusa
Talley, John; Fr.; Bogalusa; Social Welfare

Tallo, Janet; Fr.; Hammond
Tamai, Ramona; Fr.; Metairie
Tannehill, Marilyn; Jr.; Bogalusa

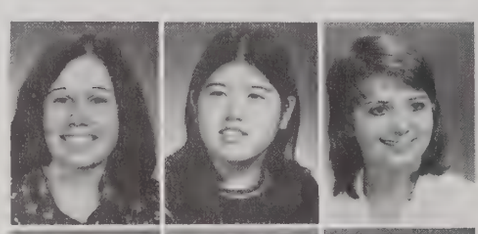

Tapi, Wanda; Jr.; Metairie
Tapp, Lorraine; Fr.; Clinton
Tardo, Kathryn; Soph.; Metairie

Tardo, Vickie; Fr.; Metairie
Tassin, Janet; Fr.; LaPlace
Taylor, Ardella; Fr.; Franklinton

Taylor, Cathi; Sr.; Baton Rouge; Business Education
Taylor, Cleatta; Jr.; Modeste
Taylor, Donna; Sr.; Livingston; Elementary Teaching

Taylor, Jo Ellen; Jr.; Hammond
Taylor, Joy; Soph.; Bush
Taylor, Mary; Sr.; Bush; Social Studies
Taylor, Mercedes; Soph.; Clinton
Temple, Ronnie; Jr.; Kentwood
Termine, Catherine; Soph.; Marrero

Thames, Leaneice; Fr.; Port Sulphur
Thames, Virginia; Sr.; Franklinton; Social Welfare
Theard, Joycelyn; Fr.; New Orleans
Theriot, Juanita; Sr.; New Orleans; Social Welfare
Theriot, Rebecca; Fr.; Baton Rouge
Theriot, Suzanne; Soph.; Metairie

Thomas, Betty; Fr.; Plaquemine
Thomas, Dennis; Fr.; Michigan
Thomas, Inez; Fr.; Slidell
Thomas, Jackie; Sr.; Bogalusa; Social Studies
Thomas, James; Fr.; Franklinton
Thomas, Jerry; Sr.; Franklinton; Zoology

Thomas, Kenneth; Sr.; Hammond; Chemistry
Thomas, Michael; Soph.; Varnado
Thomas, Rosetta; Soph.; New Orleans
Thompson, Bobby; Fr.; Metairie
Thompson, Jennifer; Jr.; Hammond
Thorn, Sarah; Fr.; Hammond

Thorne, Mary; Soph.; Baton Rouge
Thornhill, Maryann; Sr.; Slidell; Elementary Teaching
Thornton, Barbara; Jr.; Livingston
Threeton, Wilma; Fr.; Albany
Thrower, Melanie; Fr.; Baton Rouge
Tillotson, Michael; Fr.; Mandeville

Tobar, Herbert; Fr.; San Salvador
Toman, Mary Ellen; Sr.; New Orleans; Elementary Teaching
Toney, Terry; Jr.; Kentwood
Toothman, Kim; Soph.; Denham Springs
Touche, Jaye; Fr.; Covington
Townson, John; Sr.; Pine Grove; Mathematics

Trapp, Janis; Fr.; Hammond
Travis, Barbara; Sr.; Kentwood; English
Travis, Cary; Sr.; Amite; Social Studies
Travis, Teresa; Soph.; Hammond
Traylor, Mike; Fr.; Hammond
Traylor, Wiley; Soph.; Albany

Tregle, Eileen; Sr.; Luling; Elementary Teaching
Tresch, Edward; Jr.; Baton Rouge
Triche, Kathy; Jr.; Baton Rouge
Trosclair, Staci; Fr.; LaPlace
Trumbaturi, Lisa; Fr.; Braithwaite
Tryniecki, Jan; Jr.; Amite

Tschirn, Stephen; Jr.; Jefferson
Tubridy, John; Sr.; New Jersey; Marketing
Tucker, Jill; Fr.; Denham Springs
Tulley, Julia; Soph.; Luling
Tullier, Cindy; Jr.; St. Amant
Turlich, Belinda; Soph.; Buras

Tyson, Sharon; Fr.; Bogalusa
Ulm, Debbie; Soph.; Metairie
Umbach, Debbie; Soph.; Hammond
Upchurch, Diane; Fr.; Metairie
Upton, Betty; Soph.; Slidell
Ursin, Edward; Sr.; Kenner; Chemistry

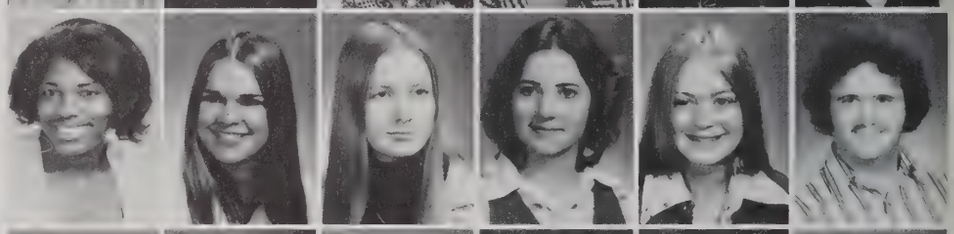

Uzcategui, Carlos; Jr.; Hammond
Valentine, Vanessa; Fr.; New Orleans
Valera, Lark; Fr.; Kenner
Van, Patricia; Fr.; Harvey
Van Buskirk, Terri; Fr.; Baton Rouge
Vanderbrook, Edward; Sr.; New Orleans; Industrial Technology

Van Ness, Rebecca; Fr.; Baton Rouge
Varnado, Faye; Fr.; Franklinton
Varnado, Karen; Soph.; Greenwell Springs
Varnado, Rebecca; Jr.; Franklinton
Varnado, Spencer; Fr.; Franklinton
Vaughn, Eddie; Soph.; Amite

Vaughn, Gwendolyn; Fr.; Covington
Venable, Tracy; Fr.; Kentwood
Vendt, Donna; Sr.; Hammond; Elementary Teaching
Vendt, Frank; Sr.; Hammond; Industrial Management Technology
Venterella, Linda; Jr.; Amite
Verret, Polly; Fr.; Plaquemine

Vial, Cynthia; Soph.; Hammond
Vicknair, Terri; Soph.; Baton Rouge
Vidal, Wynell; Fr.; New Orleans
Vigueira, Andrew; Fr.; St. Bernard
Villarrubia, Peter; Fr.; Harahan
Vise, Tommy; Fr.; Franklinton

Vogel, Donna; Jr.; Slidell
Volante, Jeannette; Fr.; Arabi
Vollenweider, Michael; Fr.; Jefferson
Voorhies, Denise; Jr.; Metairie
Vujnovich, Mary; Soph.; New Orleans
Vutera, Salvador; Jr.; Hammond

Vybiral, Debbie; Soph.; New Orleans
Wagner, Carol; Fr.; Denham Springs
Wagner, Denise; Fr.; Independence
Wagner, Judy; Soph.; Holden
Waguespack, Barbara; Fr.; New Orleans
Waguespack, Barry; Fr. Destrehan

Waguespack, Noreen; Soph.; Norco
Wainwright, David; Fr.; Hammond
Walker, Aron; Fr.; Independence
Walker, Clarence; Jr.; Hammond
Walker, Idella; Fr.; Covington
Walker, Jimmy; Jr.; Hammond

Walker, Kenneth; Fr.; Slidell
Walker, Rosalie; Soph.; Independence
Wallace, Karen; Sr.; Bogalusa;
Elementary Teaching
Waller, Susan; Sr.; Tangipahoa;
Pre-Veterinary Medicine
Waller, Warren; Sr.; Tangipahoa;
Pre-Veterinary Medicine
Walsh, Maureen; Soph.; Baton Rouge

Walters, Chatman; Fr.; Covington
Ward, Darlene; Jr.; Ponchatoula
Ward, John; Soph.; Baton Rouge
Warden, John; Fr.; Slidell
Warren, Betty; Jr.; Chalmette
Warren, Debbie; Fr.; Chalmette

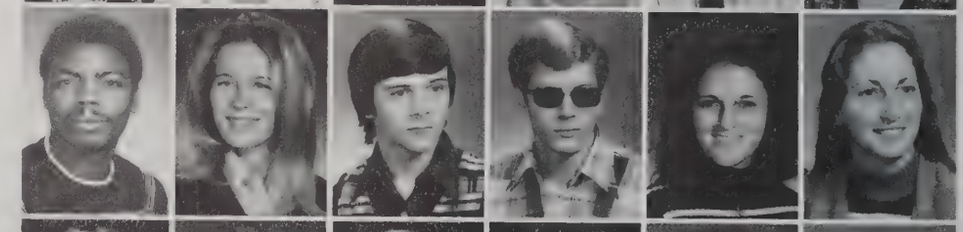

Wascom, Donna; Soph.; Mt. Hermon
Wascom, Gary; Fr.; Walker
Wascom, Mike; Jr.; Baton Rouge
Wascom, Rhonda; Sr.; Greenwell Springs;
Elementary Teaching
Washington, Alvin; Fr.; Hammond
Waters, Horace; Fr.; Batchelor

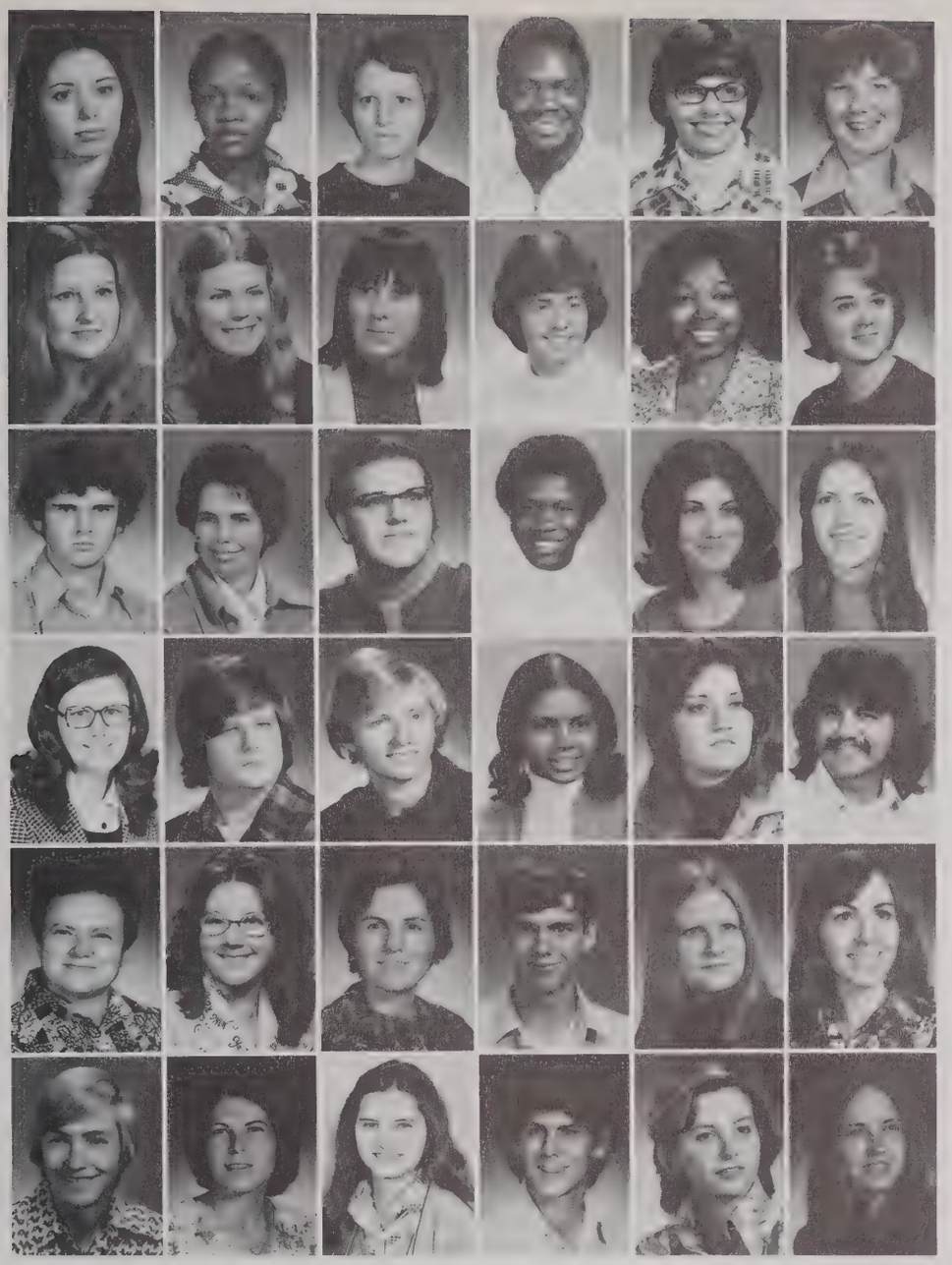

Jannelle Watkins; Sr.; Ponchatoula; English
Watson, Cheryl; Jr.; Kenner
Watson, Gail; Sr.; Franklinton; Medical Technology
Watson, Kenneth; Fr.; Bogalusa
Watts, Helen; Soph.; Baton Rouge
Watts, Jonice; Jr.; Livingston

Watts, Melanie; Soph.; Baton Rouge
Watts, Peggy; Jr.; Livingston
Watts, Rhonda; Jr.; Livingston
Weatherly, Nancy; Jr.; Hammond
Weathers, Patricia; Sr.; Baton Rouge; Nursing
Weaver, Annie; Jr.; New Orleans

Weaver, Glen; Soph.; Metairie
Webb, Catherine; Jr.; Livingston
Webb, Joe; Fr.; Denham Springs
Webb, Mack; Fr.; Lettsworth
Webb, Stacey; Fr.; Baton Rouge
Weber, Elaine; Sr.; Hammond Elementary

Webster, Thelma; Sr.; Baton Rouge Nursing
Weilbaecher, Jimmy; Fr.; New Orleans
Welch, Ray; Fr.; Robert
Wells, Joyce; Soph.; Hammond
Wempren, Kim; Fr.; LaPlace
Wereskla, Stanley; Sr.; Hammond; Social Studies

Wesley, Margie; Sr.; Walker; Business Education
Westmoreland, Debbie; Jr.; Mt. Hermon
Weymouth, Karen; Jr.; New Orleans
Whisenhunt, Mike; Soph.; Slidell
Whitaker, Peggy; Jr.; Metairie
White, Carolyn; Sr.; Slidell; Marketing

White, David; Sr.; Baton Rouge; Computer Science
White, Edith; Fr.; Braithwaite
White, Fay; Jr.; Hammond
White, Jack; Fr.; Metairie
White, Kelly; Jr.; Baton Rouge
White, Teresa; Fr.; Slidell

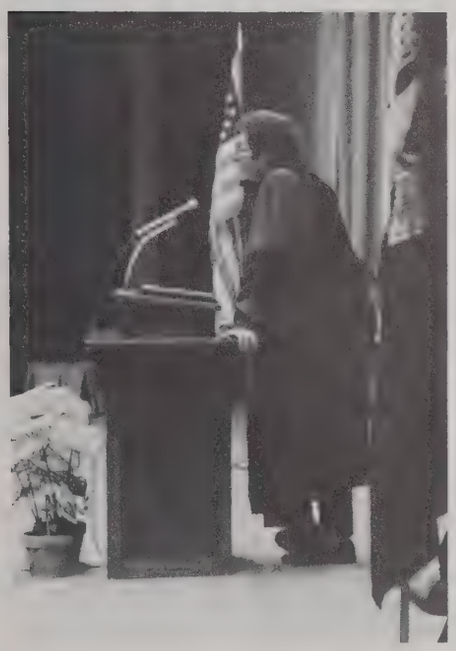

Whitehead, Beverly; Jr.; Holden
Whitmer, Gary; Sr.; Covington; History
Whittaker, David; Sr.; Ponchatoula Business Administration
Whittington, Pat; Soph.; Baton Rouge
Wilcox, Wendy; Fr.; Gretna
Wilks, Mary; Fr.; Kentwood

Williams, Chris; Fr.; Bogalusa
Williams, Colin; Fr.; New Orleans
Williams, Erin; Jr.; Baton Rouge
Williams, Herbert; Soph.; Marrero
Williams, Jan; Fr.; Franklinton
Williams, Jeff; Jr.; Baton Rouge

Williams, Jimmy; Fr.; Kentwood
Williams, John; Fr.; Hammond
Williams, Kevin; Fr.; Slidell
Williams, Rosalee; Fr.; Roseland
Williamson, Deborah; Fr.; New Orleans
Williamson, Linda; Jr.; Baton Rouge

Willie, Mary; Sr.; Covington; Social Studies
Willis, Linda; Soph.; Slidell
Wilson, Bruce; Fr.; Walker
Wilson, David; Fr.; Baton Rouge
Wilson, Donald; Jr.; Mississippi
Wilson, Gaile; Jr.; Bogalusa

Wilson, Patricia; Sr.; Mississippi Microbiology
Wilson, Rogers; Soph.; Hahnville
Wilthew, Stephen; Soph.; Arabi
Windmann, Pamela; Fr.; Chalmette
Winter, Beth; Jr.; Baton Rouge
Wise, Ruby Gail; Jr.; Baton Rouge

Wolfe, Eugenie; Fr.; Metairie
Womack, JoAnn; Fr.; Kentwood
Wood, John; Sr.; Bogalusa; Government
Woodard, Shirley; Jr.; Angie
Woods, Allen; Fr.; New Orleans
Woolley, Michele; Jr.; New Orleans

Woosley, Kimon; Jr.; Hammond
Woosley, Paul; Sr.; Hammond; Marketing
Wright, L. Susan; Sr.; Springfield; Business Education
Yandell, Jill; Fr.; Ventress
Yarbrough, John; Soph.; Kentwood
Yaselli, Jose Luis; Soph.; Baton Rouge

Yoes, Arlene; Fr.; Baton Rouge
Young, Annie; Sr.; Tickfaw; Secretarial Administration
Young, Elona; Fr.; Baton Rouge
Zeigler, Robert; Jr.; Metairie
Zeringue, Brian; Jr.; Raceland
Zeringue, Gayle; Fr.; Metairie

Zeringue, Michael; Fr.; Gretna
Zeringue, Pam; Jr.; Luling
Zeringue, Sidney, Soph.; Chalmette
Zimmerman, Richard; Fr.; Metairie

A

Abbott, John W. — 278
Abdul-Hadi, Basil A. — 278
Abel, Sheree L. — 148, 278
Abela, Mary A. — 278
Abels, Margaret A. — 278
Aberly, Tom L. — 278
Abney, Sam W. — 278
Achord, Beverly A. — 279
Adams, E. Anice — 236, 241, 279
Adams, James H. Jr. — 249
Adams, Rebecca — 264
Adams, Peggy J.
Addison, Amy — 279
Addison, Brad — 250
Addison, Gwen — 69, 183, 250
Addison, Jay — 250
Adelmann, Monica L. — 250, 253, 279
Adkins, Rose Mary — 203, 225, 279
Adorno, Dawn — 279
Adragna, Marsha L. — 279
Aime, Carolyne — 279
Alack, John J. — 158
Albert, Henry R. Jr. — 279
Aleman, John G. — 279
Alexander, Michael — 240, 241
Alexander, Scevera — 186, 279
Alfonso, Patsy P. — 279
Alford, Connie — 155, 279
Alford, Peggy A. — 279
Alford, Richard A. — 236, 250
Alford, Susan A. — 279
Alford, Timothy Lee — 279
Alford, Tren — 180, 247, 263, 264, 279
Alfortish, Charles — 279
Alfred, Faye A. — 279
Allen, Brenda J. — 267, 279
Allen, Glenn M. — 279
Allen, Jennifer — 73, 236, 279
Allen, Joyce — 279
Allen, Richard C. — 279
Allen, Wilma — 264, 279
Alsgood, Sam — 168
Alston, John — 279
Alums, Larry T. — 168, 179
Alvarado, Mario E. — 279
Amato, Diane B. — 279
Ambrosius, Mark S. — 279
Amedee, Claudia M. — 279
Ammons, Steve C. — 279
Andermann, Nancy R. — 279
Anderson, Doug — 279
Anderson, Laura B. — 279
Anderson, Nadine J. — 279
Anderson, Sid — 277
Anderson, Terry W. — 250
Anderson, Ted — 252, 256
Andrews, Craig N. — 279
Anglada, Cynthia L. — 279
Anglin, Tim — 250, 279
Annison, Joan — 279
Anthon, Cheryl A. — 264
Anzalone, Fanancy L. — 168, 280
Angalone, Orlene — 262
April, Glenda J. — 280
Arcement, Dianne L. — 280
Ard, Marilyn J. — 280
Ardoin, Julienne M. — 252, 280
Arimi, Mohammad A. — 280
Armas, Lisa M. — 280
Armistead, Gina — 152
Arnold, Doug — 257
Arnold, Mitchell H. — 280
Arnold, Susan A. — 280
Arnona, Corry C. — 280
Arnondin, Steve J. — 280
Arnone, Cheryl L. — 144, 184
Arthur, Karen Ann — 239
Asher, Vickie — 280
Askegren, David — 180, 264
Athas, Deborah — 237, 280
Atkins, Rosemary — 255
Aubrey, Nancy — 184, 280
Aucoin, Linda — 267, 280
Aunspaugh, Denise D. — 280
Austin, Gwen — 280
Avila, Jaime R. — 280
Avilas, Carlos J. — 280
Aydell, Danny — 280

B

Badr, Abdulla A. — 280
Baham, Michael E. — 280
Baham, Theodore W. — 264
Baham, Wayne — 280, 269
Bahm, Donna — 246, 256, 280
Bahm, Elton — 280
Bailey, Alice — 247, 280
Bailey, Carolyn L. — 258, 280
Bailey, Daisy — 258, 280
Bailey, James — 249, 261
Bairnsfather, Cindy — 143, 240, 241, 247, 260, 280
Baker, Babs — 280
Baker, Brenda L. — 280
Baker, Greg — 168
Baker, Frank T. — 280
Baker, Linda M. — 280
Balbero, Paul A. — 261
Baldwin, Rodney G. — 280
Ballard, Bill — 280
Ballard, Edward S. — 249, 250, 280
Ballard, Sandra L. — 280
Ballard, Theresa A. — 247, 263, 264
Ballay, Pamela — 281
Ballenger, Teresa A. — 281
Bankston, Dianne — 264
Bankston, Georgiana — 281
Bankston, John M. — 258
Bankston, Judy D. — 281
Bankston, Kenneth R. — 281
Bankston, Pam — 241, 280
Bankston, Terry W. — 281
Banta, Keith — 168
Baquerizo, Gloria M. — 245
Barbazette, Deborah — 245, 251, 259, 281
Barber, Penny — 264
Barber, Texas M. — 180
Barbier, Carol M. — 148, 281
Bardwell, Ronald D. — 238
Barger, Jack W. — 261, 281
Barilleaux, Keith M. — 281
Barker, Leslie — 120
Barker, Rhonda Sue
Barlow, Lynda — 281
Barner, Rodney A. — 281
Barnett, Randy — 248
Barnewold, Debra A. — 281
Barrett, Elizabeth — 281
Barrett, Glen — 168
Barrett, Susan E. — 129, 133, 148, 236, 240, 260, 281
Barrios, Darlene A. — 281
Barry, Steve — 186
Barthel, Charles G. — 157, 281
Bartolo, Dominick — 266, 281
Bass, Cheryl K. — 237
Battiste, Diana — 281
Battle, Orrin — 281
Battles, Caroline S. — 246, 281
Baudouin, Joy — 253, 281
Bauer, Kathy R. — 144, 253, 269, 275, 281
Bauer, Barbara — 281
Bauerle, Connie — 281
Bausich, George — 252
Baxter, Cheryl A. — 271
Bayer, Oscar J. — 247, 263
Beale, Stephen — 252, 259, 281
Beard, Sandra K. — 281
Beard, Sharon — 281
Beaushaw, William M. — 281
Becerra, Nancy — 282
Becker, Robert J. Jr. — 157
Beckwith, Douglas W. — 158, 282
Becnel, Amanda C. — 282
Bedford, Fred — 168
Beeman, Denise D. — 264
Beheshtian, Mehdi — 277
Belton, Horace Jr. — 168, 178, 179
Bencaz, Brent O. — 180, 282
Bencaz, Leonard J. — 256, 282
Benefield, Mary E. — 247
Benitez, Ken — 269
Bennett, Debbie — 282
Bennett, Robin Ray — 261
Bennett, Terry L. — 253
Benoit, Anne F. — 130, 241
Bentivegna, Richard — 180, 263
Bentz, Ann — 127, 255, 262
Berg, Karen — 282
Bergeron, Dale — 168
Bergeron, Donna E. — 253
Bergeron, Elizabeth — 282
Bergeron, Lisa — 155
Bernhard, David W. — 282
Berthelot, Suzan E. — 241
Berthelot, Terry L. — 273, 282
Berthiaume, Merlin — 282
Bertolino, Rita A. — 151, 282
Bertrand, David W. — 180, 282
Bertrand, Peggy — 148, 155, 184, 249, 282
Beshoner, Mike W. — 241, 282
Best, Anne K. — 282
Bester, Sarah — 253
Bhramayana, E. — 282
Bickham, David W. — 282
Bickham, Dicky — 282
Bickham, Konnie R. — 282
Bickham, Linda R. — 282
Bickham, Rebecca — 282
Bickham, Richard M. — 168
Biernacki, Mary B. — 237
Bilboa, Ricardo J. — 222, 282
Billings, Ray — 160
Binner, Shirley B. — 74, 240
Bivona, Norma C. — 143, 262, 282
Bjorkgren, Joyce — 264
Black, Bobbie — 282
Black, James Ebbin — 168
Blackwell, Deborah — 148, 282
Blackwell, Glenda M. — 282
Blackwell, Patricia — 282
Blackwell, Sandra K. — 247, 282
Blanchard, George O. — 151
Blanchard, Michelle — 148, 282
Blanchard, Sandra — 181, 282
Blocker, Paula — 126, 267, 282
Bodker, Peggy — 282
Bodron, Brian — 160
Bodron, Melissa M. — 282
Boffone, Barry F. — 160, 282
Bolden, Gerald — 168
Boles, Danny E. — 168
Bonck, Byron J. — 282
Bonnet, Bonnie — 282
Bono, Nash — 245, 282
Bonvillion, Tim — 168
Booker, Geraldine L. — 282
Boone, Glenda J. — 282
Boone, Mitchel D. — 282
Boos, Janin M. — 135, 143, 152, 162, 165, 241, 248
Booth, Calvin E. — 282
Booth, Denise B. — 132, 236, 241, 282
Booth, Joseph T. — 252
Booth, Stephen C. — 247, 282
Booty, Margaret — 267
Bopp, Fil — 256, 269, 282
Bordelon, Deborah A. — 282
Borges, Abelardo A. — 160
Bosarge, Brian M. — 160, 165, 282
Bosch, Linda Jean W. — 263
Bosch, Lloyd Gerald — 263
Bossing, Janice H. — 236, 237
Bostick, Cecil D. — 168
Boudreaux, Charles — 282
Boudreaux, Denise A. — 282
Boudreaux, Julie — 264
Boudreaux, Paul F. — 282
Boudreaux, Robert P. — 282
Boudreaux, Suzanne — 282
Boudro, June Ann — 282
Bourg, Paula — 282
Bourgeois, Charleen — 146, 165, 240, 283
Bourgeois, Donna M. — 254, 277
Bourgeois, Edmond P. — 283
Bourgeois, Linda J. — 283
Bourgeois, Mike — 266
Bourgeois, Patrice — 236
Bourgeois, Peggy T. — 146
Bourgeois, Stephani — 126, 143, 184, 283
Bourgeois, Terry P. — 283
Bourn, Linda S. — 134, 241, 245, 259, 269, 283
Boutwell, Rebecca A. — 283
Bovia, Debra — 283
Bowler, Madelyn R. — 283
Bowler, Mercedes C. — 283
Bowler, Ginger — 127, 241, 255, 264
Bowles, Judy — 283
Boyd, Ann — 146, 269, 283
Boyet, Craig — 157
Bozeman, Katherine — 283
Brabham, David A. — 241
Bracy, Randy F. — 236, 249, 250
Bracy, Regina P. — 237, 241, 249, 250
Bradley, Loretta L. — 283
Bradley, Mel L. — 283
Brady, Becky M. — 132, 144, 241, 267, 269, 283
Brady, Darlin — 180, 263, 283
Branch, Randy M. — 236
Branch, Rickie — 255
Branch, Shirley — 283
Branley, William C. — 264
Brannon, Wendy M. — 134, 148, 155, 283
Braud, Irvin — 283
Bravata, Jo Ann P. — 135, 155, 162, 235, 240, 241
Braziel, Eddie C. — 180, 261, 283
Brazil, Ronald A. — 180, 269
Breaux, John S. — 283
Brehm, Gerald W. — 152, 165
Breland, Ann — 243, 264
Breland, Cathy L. — 126, 249, 250
Breland, James S. — 180
Breland, Steve W. — 283
Brenner, Larry E. — 283
Brensing, Debra A. — 283
Brewer, Billy — 168
Brewin, Dennis W. — 283
Brewster, Dennis — 250, 283
Bridges, Debbie A. — 184, 283
Bridges, Randy W. — 273, 283
Briggs, Bonnie — 283
Bringol, Melinda A. — 283
Brister, Freddie — 243
Brister, Wilda N. — 283
Broadbent, Ronald J. — 264
Brocato, Dickie — 158
Brocato, Michael G. — 254
Brocato, Thomas R. — 283
Brocato, Vincent R. — 283
Brock, Carolyn A. — 143, 283
Brock, Michelle K. — 283
Brock, Norman W. — 283
Broussard, Duane — 237, 241, 261, 283
Broussard, Sondra T. — 236, 237, 241, 283
Brown, Albirdie A. — 283
Brown, Anthony D. — 283
Brown, Bonnie L. — 181, 247, 263, 283

Brown, Brenda L. — 247, 264
Brown, Charles — 283
Brown, Connie — 283
Brown, Curtis — 163
Brown, David B. — 151, 283
Brown, Susan Kay — 283
Brown, Susan R. — 283
Brown, Vickie — 283
Browning, Norman L. — 240, 261, 269, 283
Bruch, Dean Arthur — 165
Bruhl, John Robert — 155
Brumfield, Donnie K. — 242
Brumfield, Kenny — 180, 263, 264
Brumfield, R. M. — 241, 283
Brunies, Gina — 152, 283
Bruno, Rebecca — 283
Buckner, Carolyn A. — 283
Buckner, Weldon A. — 266
Budenich, Ronald D. — 264
Buhler, Kenneth R. — 269, 284
Bullinger, Fred M. — 157, 284
Bullock, Cindy G. — 162, 284
Bullock, Deborah A. — 264
Bunch, Billy — 249, 250, 284
Buratt, Ginger — 237, 241, 284
Burch, Dean — 160
Burdette, Janet B. — 284
Burgbacher, Patricia A. — 236, 284
Burge, Melanie R. — 284
Burns, Carol — 258, 284
Burns, David — 284
Burns, W. Harold Jr. — 157, 165
Burrescia, Johnny J. — 284
Burris, Bradley D. — 263, 264, 277
Burris, Jessie — 155
Burt, Becky — 273, 284
Burton, Beverly A. — 258, 284
Busch, Alfred — 284
Bush, Bob — 271
Bush, Cathy — 148, 240, 258, 284
Bush, Cheryl — 126, 180, 237, 241, 247, 263, 264
Butler, Dwight F. — 264, 284
Butler, Janet — 284
Butler, Susan D. — 144, 269, 284
Butts, Robert — 285
Buuck, Armand J. — 245, 285
Byrd, Corinne R. — 285
Byrd, Mary F. — 285
Byrd, Mike — 155, 168, 233, 285
Byrd, Pat — 155, 274, 285
Byrd, Alan — 168
Byrnes, John D. Jr. — 249, 257, 264

C

Cabiran, Tara — 285
Cabron, Janice — 151, 285
Cadwallader, Janet — 285
Cadwallader, Susan — 285
Caillet, Denise — 285
Caillouet, Edward — 285
Cailloutte, Donald — 244, 269, 285
Caillouette, Karen — 238, 244, 269, 285
Calandro, Cheryl — 143
Caldarara, Louise M. — 252, 285
Caldorera, Sarah M. — 285
Caldwell, Suzanne — 184
Calhoun, Cindy E. — 239, 241, 247, 269, 285
Cali, Dominic A. — 238, 241
Callihan, Gary N. — 285
Cambre, Jimmy — 250, 285
Campbell, Edgar G. — 247, 285
Campbell, Kristynn — 247, 285
Campbell, Peggy L. — 27, 122, 123, 124, 128, 134, 184, 185
Campo, Jo Ann — 252, 285
Cancienne, Chris — 180, 263, 285
Capdevielle, Cindy — 143, 285
Carey, Robert — 285
Carlton, Betty Jane — 247
Carlton, Donna — 263
Carney, Beth — 54, 144, 158, 184, 269, 285
Carney, Donna — 264
Carothers, Loren Jr. — 264, 285
Carr, Donald — 180
Carrier, Joseph J. — 151, 264, 285
Carroll, Deborah J. — 127, 285
Carruth, Joy E. — 286
Carruth, Mary Jo — 180
Carter, Bernice — 286
Carter, Gwendolyn — 286
Carter, Helen H. — 286
Carter, Kathy — 148, 183, 286
Carter, Malcolm K. — 286
Carter, Margaret E. — 127, 245, 286
Carter, Nancy T. — 198
Carter, Nora G. — 243, 286
Carter, Rencer M. — 286
Carter, Rodney Jjom — 286
Carter, Stephen R. — 157
Carter, Theresa — 180, 286
Caruthers, Jeffrey — 286
Carver, Belford — 253
Cascioppo, Paul — 286
Case, Suzanne Lynn — 262, 286
Casey, Daniel D. — 286
Casey, Kathleen — 286
Castaneda, Ricardo — 286
Casteix, Nancy A. — 181, 286
Castro, Henry J. — 286
Catalano, Cathy — 286
Catalanotte, John A. — 241, 286
Catha, Sherry Sue — 131, 286
Causey, H. Rebecca — 118, 119, 264
Cazaubon, Susan Ann — 237, 262
Cefalu, Martha L. — 74, 252, 286
Cefalu, William T. — 286
Celestin, Monica T. — 236
Centanni, Gina M. — 269, 286
Chabreck, John — 286
Chabreck, Richard C. — 286
Chamberlain, Mike — 158, 286
Chambers, Cathy M. — 269, 286
Chambers, Edward Jr. — 261
Chambers, Joy — 129, 143, 155, 235, 287
Chambers, Teryl L. — 131, 143, 267, 275, 287
Champagne, Theresa — 258, 287
Chao, Chi-Shan — 287
Chapman, Dennis R. — 151, 262, 287
Chapman, Gerald A. — 240
Chapman, Martin L. — 287
Chappell, Melody G. — 244, 264, 287
Charbonnet, Patricia — 287
Chaucer, Donald R. — 152, 287
Chauvin, Susan — 273
Chauvin, Dennis M. — 238
Cheairs, Mark — 287
Chenevert, Robert L. — 168
Cheri, David — 287
Childres, Sylvia H. — 287
Choate, Deborah A. — 148, 287
Choppin, Carol Lee — 241, 249
Ciko, Susan — 180, 237, 247, 263, 287
Clark, Alex — 168
Clark, Carol Ann — 264
Clark, John A. — 180, 261, 287
Clark, Judy — 287
Clark, Larry L. — 264
Clarke, Joan E. — 236, 237
Clavin, Ann Sarah — 287
Clement, Ann E. — 287
Clement, Doug — 151, 241, 254, 255, 273, 287
Clements, Denise A. — 143, 235, 287
Cleveland, Brian A. — 287
Cleveland, James M. — 158, 165, 241, 269, 287
Cleveland, Janice G. — 287
Cleveland, Margie A. — 287
Click, Margaret R. — 264, 287
Cole, Barbara A. — 245, 287
Cole, Cindy E. — 287
Coleman, Theresa — 46, 264, 287
Collett, Fran — 287
Collier, Vicki L. — 287
Collins, Darrell I. — 288
Collins, Robert O. — 288
Collum, Donald W. — 288
Colon, Pam M. — 237, 240, 241, 288
Comeaux, Gwen J. — 288
Comish, Byron — 288
Conerly, Bruce E. — 240, 288
Conleay, Gary — 288
Conley, Gwen P. — 288
Conner, Marianne M. — 288
Cook, Howard — 288
Cook, Lisa — 267, 288
Cook, Lois — 288
Cook, Pam — 198, 203
Cooke, Catherine D. — 288
Cooper, Eric J. — 288
Cooper, Gilbert — 250
Cooper, Lanelle D. — 251, 288
Copeland, Kaysea — 288
Core, Chic Alan — 236, 256
Corkern, Keith E. — 288
Cormier, Paul N. — 248, 266, 288
Cornin, Christella — 288
Correjolles, Mary A. — 236
Costanza, Susan M. — 258
Cotten, Cheri — 288
Cotton, Kathleen — 288
Cottrell, David W. — 288
Cottrell, Vicki — 180, 288
Courtemanche, Joan — 288
Courtney, Sharon G. — 225
Cousin, Joyceann M. — 288
Cousin, Mike J. — 222, 288
Couture, Cliff — 221, 248, 266, 288
Couvillon, Annette — 184, 288
Couvillion, Joan M. — 269, 288
Couvillon, Robin L. — 266, 289
Cowart, Pauline T. — 289
Cox, Arthur — 289
Cox, Patti — 252, 289
Coyle, Charlotte A. — 289
Coyle, Maureen K. — 237, 289
Crain, Walter B. — 236, 289
Crais, Mary Ann — 289
Crapanzano, Terry — 158, 269, 289
Crause, Melodye A. — 256, 289
Crawford, Cheryl B. — 244, 289
Crawford, Jana — 244, 249
Crawford, Kathy — 258, 289
Crawford, Lisa — 143, 155, 264, 265, 289
Crawford, Lynne A. — 289
Crawford, Margaret — 264
Craycraft, Jean — 264, 289
Creel, Gary — 289
Creel, Joan — 237, 289
Creel, Mary B. — 289
Crifasi, Karen — 289
Crim, Angela — 184
Crochet, Candace M. — 289
Crocker, Candy S. — 184, 185
Crockett, Debbie F. — 143, 289
Crockett, Gary L. — 289
Cronan, Timothy P. — 261
Cronin, Catherine L. — 241, 247
Cronin, Rebecca L. — 241, 247, 289
Cronin, Sharon — 289
Crosby, Constance A. — 289
Cross, Paula — 289
Crouch, Sherry L. — 289
Crow, Larry — 168
Crow, Phyllis — 287
Crowe, Anita N. — 180, 289
Crowe, Dennis Myran — 289
Crowe, Linda E. — 238, 244, 290
Cruthirds, David L. — 168
Culotta, Helayne E. — 143, 290
Curcio, Pete — 290
Currault, Jack — 160
Currier, Donald — 254, 255
Currier, Paula S. — 290
Currier, Richard R. — 290
Curtis, John M. — 290
Curtis, Melodye — 264
Cuthbertson, Carol — 255, 267
Cuthbertson, Judy — 130, 241, 247, 264, 267, 290
Cutrer, Cynthia — 290
Cutrer, Diane R. — 225
Cutrer, Eugene Dale — 257, 263
Cutrer, Hardy — 290
Cyprian, Althea — 264
Cyprian, Eartha V. — 262, 290
Cyprian, Helen — 269, 290

D

D'Silva, Leo M. — 236
Dabliz, Abdallah — 290
Dabadie, Charles R. — 290
Daigle, Joe — 254, 256
Daigle, Richard C. — 273, 290
Daigneault, Joseph — 237, 241, 246, 256, 269, 290
Daigre, Craig S. — 290
Daigre, Ken — 290
Daigrepont, Karen R. — 290
Dalliale, Pamela — 267
Daniels, Blake — 180, 263
Daniels, Henrietta — 290
Dansby, Shirley — 290
Danton, Virginia M. — 252, 267, 290
Darby, Louis — 186, 290
Darden, Martin — 158
Daughdrill, Ginger — 236
Daussat, Brenda V. — 252, 290
Dauterive, Kim A. — 290
Davenport, Anna V. — 290
Davidson, Albert K. — 236
Davidson, Carla M. — 252
Davidson, Elizabeth — 236
Davidson, Orin T. — 290
Davidson, Rebecca L. — 290
Davila, Beatriz M. — 262
Davila, Emma — 262, 290
Davis, Deborah Kay — 247
Davis, Evelyn — 236, 241, 290
Davis, Jeff — 290
Davis, Joan L. — 291
Davis, Joseph P. — 291
Davis, Lisa — 291
Davis, Peggy C. — 148, 291
Davis, Rayfield — 291
Davis, Rebecca L. — 148, 291
Davis, Richard W. — 291
Davis, Robert — 291
Davis, Ronald H. — 269, 291
Davis, Rose — 291
Davis, Thomacine A. — 291
Dawkins, Debbie E. — 291
Daws, Barbara — 184, 291
Daws, Mary Alice — 249, 250
Day, Connie — 291
Day, Donald — 291
Day, Ted — 157
Day, William D. — 266, 291
De Armas, Oswaldo — 291
De Barros, Janet M. — 151, 291
De Fries, Anne S. — 26, 124, 129, 130, 146, 164, 236, 241, 259, 291
De Harde, Diane E. — 267, 291
De Jesus, Edward — 263
De Lee, Carlin M. — 291
Debenedetto, Kay F. — 291

Deblonde, Charmaine — 269, 291
Decoteau, Dera — 146
Deer, David — 266
Dees, Penny — 291
Delahousay, Debbie — 256
Delaune, Phyllis A. — 291
Delaune, Yvonne M. — 291
Delaup, Alfred J. — 152, 269, 291
Deliberto, Barbara — 291
Dellsperger, John W. — 291
Delone, Edward G. — 261, 291
Dendy, Sheryl — 291
Denicola, Anthony T. — 152
Dennis, Shelia — 291
Depreo, Eido H. — 168
Deppeo, Sonny — 178
Derveloy, Rose M. — 245
Dessauer, David III — 180
Deubler, Gwendolyn — 180, 263, 291
Devereaux, Mike — 266
Dey, Denise — 252, 291
Dimaggio, John S. — 151
Di Maggio, Michael — 155, 291
Di Marco, Gerard J. — 291
Di Miceli, Jon — 269, 291
Di Palma, C. J. — 180, 263
Diano, Numa H. — 180, 257, 263, 264
Dickenson, Charles — 222, 291
Dillon, Carol — 262, 291
Dimiceli, Darryl J. — 269
Dispenza, Cecilia A. — 133, 143, 240, 241, 247
Distefano, Agnes — 241, 291
Distefano, Cathy — 151, 267, 291
Distefano, Vince — 222
Dixon, Kathleen Y. — 291
Dixon, Patricia — 291
Dodd, Deborah L. — 291
Dodds, Dana G. — 291
Dominguez, Petey — 291
Donahoe, Kevin P. — 291
Donahue, Carolyn F. — 291
Donewar, Frank G. — 155, 291
Donnelly, Joel — 291
Doolittle, Robert T. — 291
Doucet, Mary — 291
Douget, John — 291
Drago, Donald J. Jr. — 155, 291
Du Saules, Rudolph — 240, 292
Dubois, Judy — 292
Dubois, Kay G. — 292
Dubuisson, Roben R. — 292
Dufreche, Patricia — 241
Dufrene, Carla D. — 292
Dugas, Claudea — 180, 247, 263, 264, 292
Dugazon, George T. — 257, 266, 292
Duhe, Wendy L. A. — 267, 292
Duhon, Jerry J. — 257, 264
Duhon, Simone M. — 292
Dunaway, Johnny — 180
Duncan, Debra — 292
Dunlap, Joseph J. — 292
Dunn, Joannette N. — 254
Dunn, Kim M. — 292
Dunn, Loretta — 292
Duplechin, Mary C. — 292
Duplessis, Michael — 292
Durbin, Donny W. — 168
Duren, Marcia L. — 130, 236, 241, 267, 269, 292
Dutruch, Deidre A. — 292
Dutt, Denise Marie — 144, 236, 237, 241, 245
Duvernay, Margaret — 292
Dyess, Shirley S. — 241
Dyson, Ellyson F. Jr. — 180, 266, 269, 292
Dyson, Melodye Y. — 260, 292

E

Earl, Patricia L. — 292
Earnest, Cynthia — 292
Eck, Patrick C. — 158, 292
Eckert, Starr A. — 251
Edgecombe, Liz — 180
Edwards, Brenda P. — 262, 292
Edwards, Mark C. — 292
Edwards, Minnie C. — 292
Edwards, Pat — 155, 234, 273, 292
Edwards, Patricia D. — 148
Efferson, Robin R. — 292
Egnew, Dawn M. — 251, 292
Egnew, Sidney F. Jr. — 246, 256, 261
Ehret, Denise A. — 292
Ehrmann, Sherry D. — 292
Eitmann, Jo Ann — 245
Eldridge, James R. — 151
Elliott, Angela M. — 234, 237, 241, 245, 247, 292
Ellis, Carl W. — 158
Ellis, Kathy A. — 264, 265, 292
Ellis, Pam — 292
Ellzey, Deborah K. — 236, 241
Elzy, Carolyn — 236, 241, 292
Emrick, Sandra C. — 146, 236, 247, 269, 292
Emrick, Tom — 248
Endermann, Alan A. — 266
Englebracht, Chuck — 160
Engelbracht, Gail — 292
Enos, Kenneth T. — 152, 292
Enos, Raymond A. — 292
Epps, Barry M. — 292
Erine, Mary — 292
Erwin, Brian J. — 292
Esquinance, Paul D. — 292
Estes, Anne E. — 264
Estevez, Vickie M. — 181
Estrada, Sandra A. — 47, 184, 292
Evans, Edith — 144, 180, 292
Evans, Patricia L. — 252, 292
Everett, Robert Jr. — 277
Eyster, Warren L. — 222

F

Falgoust, Barbara R. — 239, 241
Faller, James Q. — 264
Fama, Mary J. — 236, 241, 269
Farace, Billie D. — 293
Farrelly, James C. — 293
Faucheaux, Pam — 293
Faul, Wayne J. — 168, 179
Faust, Deborah E. — 267
Faust, Margaret H. — 236, 237
Faustermann, W. J. — 158
Fazzino, Gayle C. — 184, 293
Fehler, Gretchen L. — 293
Feigel, Carl J. — 135, 155, 240, 241
Felden, Jeff — 168
Felder, Mike H. — 293
Fellner, Fred — 157, 168
Fendlason, Lisa Sue — 143
Fendlason, Mary G. — 134, 143, 162, 165
Ferrer, Alex — 293
Ferris, Judy W. — 264
Finazzo, Terry R. — 293
Findley, Phyllis A. — 181
Fitte, Jeannette M. — 293
Fitzmorris, Pam — 146, 252, 293
Flaig, Roger F. — 293
Fleming, Barry — 271
Fleming, Eula M. — 293
Florane, Charlene M. — 293
Flores, Cathy — 233
Floyd, Lauren E. — 293
Floyd, Myrna L. — 134, 148, 158, 164, 236
Flynn, Phyllis J. — 293
Fogg, Kevin J. — 186, 293
Fogg, Pamela C. — 293
Foil, Randy — 293
Foland, Clark V. — 293
Foley, Lynn — 293
Folse, George P. — 247, 293
Fontenelle, Douglas — 151, 293
Fontenot, Casan M. — 262, 269
Fontenot, Douglas J. — 261, 266
Fontenot, Michele L. — 264
Forbes, Deborah K. — 293
Forbes, Johnnie M. — 293
Forcier, Joannie — 252, 293
Ford, Lyndell J. — 293
Ford, Mike — 168
Ford, Terrell F. — 248, 261, 293
Foreman, Beth A. — 252, 255, 293
Forman, Rebecca O. — 294
Fornea, Cynthia M. — 294
Forrest, Kathy D. — 225
Forshag, Cynthia G. — 241
Forshag, Russell S. — 261
Fortenberry, Brent — 294
Fortenberry, George — 294
Fortenberry, Lucy J. — 294
Fortenberry, Susan — 294
Fortenberry, Will — 151
Foster, Edward N. — 261
Foster, Gary — 168, 179
Foster, Judy L. — 180
Foster, Lauralyn S. — 148, 294
Foster, Lynette E. — 249, 294
Foster, Richard W. — 246, 294
Fournet, Diane — 294
Fournet, Stephanie — 294
Fowler, Marcia — 294
Franchina, Lee — 252, 294
Francis, Richard Jr. — 160
Francois, Michael L. — 264, 294
Franicevich, Frane — 247
Franklin, Cat — 152
Franz, Arthur J. — 294
Franz, Claudia — 248, 294
Franz, Richard A. — 180, 257
Frazier, Debbie N. — 294
Fredericks, Rick — 248, 294
Freeman, Billy L. — 295
Frey, Helen — 148, 295
Frickie, Debbie — 243, 264
Friedrichs, Andrew — 295
Friloux, Gerard M. — 295
Frizzell, Kathy — 295
Fryant, Robert P. — 168
Fugarino, Paul — 269, 295
Fultz, Patricia — 295
Furca, Kenneth P. — 152
Fussell, Kieth — 180, 263, 295
Fussell, Molly E. — 295
Fussell, Norman E. — 295

G

Gaffney, Steve J. — 295
Gagnon, Lorraine C. — 295
Gai, Eddie — 180
Galatas, Rodney C. — 248, 295
Galey, George T. — 264
Galle, Deborah L. — 74, 239, 295
Galloway, Thomas A. — 221, 295
Galpin, John — 158
Ganett, Eubie — 254
Garcia, Maria — 295
Gardner, Diane — 295
Gardner, William B. — 261
Garrett, Marla R. — 295
Garrison, Danny R. — 295
Gascon, Santiago — 295
Gastinel, Ernest L. — 157
Gatlin, Melissa A. — 295
Gatti, Debbie A. — 181, 295
Gatti, Rebecca A. — 295
Gauley, Jo Lynn — 247, 295
Gautreau, Robin N. — 295
Gautreaux, Angel K. — 255, 262
Gay, Clayton L. — 295
Gayle, Greg L. — 295
Gazave, Edmond C. — 295
Gehringer, Nan — 148, 184, 253, 295
Genardo, Gary — 152
Gendron, Geraldine — 239
Gendron, Glenda J. — 295
Gentiles, Alan — 264
Gennardo, Gary Paul — 183
Gennaro, Charles J. — 295
Gennaro, Marie J. — 237, 241, 295
Genre, Fernand P. — 240
Gentiles, Alan Dale — 264
Gentiles, Melanie K. — 262
Gentrey, Rhetta — 295
Gerami, Hamid — 295
Germany, Randy W. — 295
Gero, Susan M. — 295
Gerrad, Billy — 295
Ghahremanian, M. — 295
Giacone, Carlo M. — 295
Giannobile, Cecilia — 295
Giardina, Dave J. — 168, 254, 255
Gibert, Joan E. — 295
Giffin, Joann C. — 146, 295
Gilbert, Michael W. — 295
Giles, Frank L. — 157, 271
Gill, Nolan W. Jr. — 168, 178, 179
Gill, Steve D. — 246, 295
Gillespie, Jan — 251
Gillespie, Wanda G. — 258, 295
Gilmore, Bruce — 186
Gioe, Debbie — 295
Giordano, Cyndy — 180, 295
Girouard, Mike P. — 246, 249
Glascock, Clara S. — 295
Glaser, Gary M. — 168
Glaser, Julie F. — 267
Glass, Marianne E. — 295
Gleason, Herman Jr. — 295
Glorioso, Lawrence — 246, 256
Glowienke, Carl M. — 180, 237, 241, 257, 263, 264
Goff, Sharon L. — 264
Goings, Billie — 295
Goings, Patricia A. — 295
Golden, David H. — 256
Golden, Margaret A. — 295
Gomez, Charlotte A. — 295
Gomez, Christy G. — 146, 240, 247, 267, 296
Gomez, Herb — 254
Gonzalez, Antonio R. — 296
Gonzales, Maria S. — 121, 143, 240, 267, 296
Goodson, Tyler — 257
Goodwin, Debra Lynn — 241
Gordon, Becky E. — 296
Gordon, Melonie — 255
Gordy, Stanley L. Jr. — 157
Gorney, Charles Jr. — 296
Gorney, Pauline M. — 296
Gourgues, Charles J. — 296
Grabert, John C. — 239, 245, 247
Graham, Carolyn — 296
Graham, David K. — 236
Graham, Shelley A. — 296
Granade, Lanita A. — 264, 296
Granberry, Christin — 180, 263, 296
Granger, Lloyd — 266, 296
Gransberry, Deloris — 296
Grant, Dale Paul — 237, 241
Graphia, Paula C. — 183, 296
Gray, Robert — 133, 241, 256, 277
Gray, Tommy C. — 168
Grayson, Debra — 264
Grayson, Paula F. — 241, 264, 296
Graziano, Anthony W. — 158
Graziano, Margaret — 296
Green, John — 155
Green, Reginald E. — 296
Green, Steve — 241
Green, Willie Jr. — 296
Greene, Steven G. — 240, 273
Greenup, Robert G. — 252, 261
Greenup, Teresa B. — 264
Greer, James W. — 168
Grehan, John — 180
Gremillion, Randy J. — 168

Griffin, Clarie — 296
Griffin, Gayle — 296
Griffin, Gerald W. — 168
Griffith, Deborah A. — 180
Griffith, Linda J. — 296
Grillot, Emile — 296
Grimmer, Mona — 180, 296
Groene, Beatrice M. — 237, 241
Groene, L. Ann — 249
Groht, Robert — 296
Grush, Brink — 165, 273
Guagliardo, Linda M. — 258
Guderian, Jim A. — 168
Guerin, Judy F. — 296
Guerin, Shelia E. — 296
Guidry, Gary A. — 144, 162
Guidry, Lynn — 144, 158
Guifarro, Gilberto — 296
Guillaume, Donna J. — 146, 296
Guillory, Martha A. — 296
Guillot, Missie — 148, 267
Gulotta, Ronald M. — 296
Gunnell, William N. — 277
Gurney, Beverly B. — 296
Gusman, Orlando L. — 168
Guthans, John H. — 180, 263, 264
Guthrie, Harold G. — 273, 296
Guttzeit, Elizabeth — 249, 296
Guttzeit, Mary — 249, 250, 296
Guzzardo, Debbie — 296

H

Haddox, Susan L. — 151, 264, 296
Hagan, Mindy — 251, 259, 297
Hagans, Sylvia V. — 297
Hagemeier, Elizabeth — 297
Hagg, West — 297
Hagler, Marilyn F. — 297
Hahn, Michael Allen — 152
Hajek, Jerry — 297
Haley, Alvin J. — 297
Haley, Walt — 297
Hall, Dean — 297
Hall, Melinda A. — 297
Hall, Sherry Ann — 262, 297
Hall, William C. — 297
Halladay, Dale M. — 168
Halton, Robert L. — 297
Hammond, Ester L. — 297
Hammons, Janet Ard — 241
Hampton, Lester Jr. — 256
Hamrick, Donna T. — 249
Hamrick, Robert D. — 68, 249, 256, 257
Hanks, Kathryn L. — 297
Hannan, Michael D. — 297
Hansberry, Janice L. — 297
Harper, Gary — 297
Harper, Greg — 297
Harper, Joseph R. — 297
Harrell, David R. — 152, 180
Harrell, Yvette — 297
Harris, Chauncey B. — 297
Harris, Gale — 250
Harris, Paulette C. — 297
Harrison, Cathy J. — 155, 297
Harrison, Randy — 297
Harry, Lionel L. — 168
Hart, Joyce — 297
Hartman, Jan — 297
Hartong, Janet L. — 236
Harvey, Susan C. — 297
Harvey, Tim — 297
Hatam, Mohammad B. — 298
Hathaway, Scott — 298
Hatley, Marie M. — 298
Hawkins, Debbie — 269, 298
Haydel, Cynthia Ann — 298
Hayden, Paul M. — 263
Hayes, David — 261
Hayes, Lorraine L. — 261, 298
Hayes, Susie Ann — 298
Haynes, Avis D. — 262, 298
Haynes, Curtis E. — 269, 298
Hazel, Donald H. — 151
Hazel, Susan F. — 180, 298
Hazlewood, Cathy — 298
Heap, Beth — 298
Heap, Patricia F. — 262, 298
Heary, Jessnel A. — 261, 298
Hebert, Robert D. — 238
Hebert, Stan — 298
Heck, Jerry L. — 237, 240
Hedspeth, Debra — 148
Hein, Sheryl Jean — 237, 238
Heintz, Lawrence T. — 249, 250, 298
Heinz, Robert — 298
Heisser, Denise E. — 298
Heitman, Cindy — 298
Hellmers, Marlene L. — 143, 152
Hemelt, Eligious M. — 242, 298
Hemphill, Sharon S. — 298
Henderson, James D. — 298
Henderson, Jeffery — 186
Henderson, Kevin R. — 160, 165
Henderson, Marilyn — 252, 298
Henderson, Robin E. — 298
Henry, Jackie — 298
Henry, Sheila L. — 298
Henry, Sonia — 252, 298
Henry, Teresa K. — 298
Henson, Dwayne E. — 298
Hepburn, Judy L. — 148, 155, 203, 240, 253, 298
Herbert, Mary E. — 260, 298
Herbert, Mike — 298
Hernandez, David E. — 160
Hernandez, Raul — 168
Hernsby, Mike — 168
Herrington, Cyndie — 298
Herron, Glenda — 242, 247, 251, 248, 298
Hery, Karen — 298
Hidir, Erdal — 277
Higginbothan, Will — 252
Higgins, Barbara E. — 236, 298
Higgins, Dale — 298
Hill, James — 298
Hill, Bobby — 168, 179
Hilley, Roger E. — 240
Hills, Oscar — 298
Hilton, Laurence D. — 168, 298
Hilton, Mary — 298
Himbert, John J. — 132, 158, 241, 269, 298
Hinton, Cynthia — 184, 298
Hirunpugdi, Vinai — 269, 298
Hitchcock, Brenda G. — 26, 121, 125, 128, 143, 269, 298
Hitt, Joe — 168, 298
Hixon, Marianna H. — 298
Hode, David W. — 241, 242, 298
Hoffman, George — 157
Holden, Roger — 266
Holland, Marvin G. — 168, 277
Hollaway, Larry — 168
Hollis, Becky — 180, 299
Hollis, Paula — 180, 247, 267, 299
Holloway, Phyllis — 299
Holmes, Chas. E. III — 241
Holmes, Glenda — 203, 299
Holt, L. Deanne — 180, 263, 299
Holton, Dale — 299
Holton, Ronda — 129, 260, 262, 299
Hood, Ladonne — 269, 299
Hood, Mona — 299
Hood, Myra B. — 26, 124, 126, 184, 299
Hook, Steve — 241, 299
Hook, Linda — 236
Hoover, Judith — 299
Hoover, Madelyn R. — 299
Hoover, Russell D. — 299
Hoover, Victor Paul — 256
Hopkins, Amy — 299
Horne, Ronald — 158, 165, 240, 299
Hornsby, John — 277
Hornsby, Michael E. — 179
Hornsby, Simone M. — 299
Hote, Robin — 180, 264, 269, 299
Housand, James C. — 152
Housley, Wanda F. — 260, 262, 299
Howe, Susan — 180, 299
Howell, Henry — 299
Howes, Ricky — 299
Howes, Timothy W. — 264
Howze, Jimmy D. — 299
Hubble, Allison E. — 244, 299
Hubert, Paul A. Jr. — 254
Hudson, Athalina — 299
Hudspeth, Debra — 299
Huebinger, Sharon M. — 299
Hughes, Barbara K. — 236, 299
Hughes, Brenda — 299
Hughes, Dean H. — 221
Hughes, John — 168, 299
Hughes, Steve F. — 299
Hughes, Terry — 299
Huhner, Louis J. — 236
Hull, Linda — 148, 299
Hulsey, Thomas L. — 236
Humphrey, Lorna L. — 144, 299
Hunt, Gerald W. — 299
Hunt, Karen — 299
Hunter, Dru — 299
Hurst, Connie M. — 148, 155, 299
Hurst, John W. — 261
Hutchinson, Wallace — 269, 299
Hutton, Marguerite — 299
Hyde, Lisa — 258, 299
Hyde, Margaret E. — 148, 252, 269, 299
Hyde, Paul Anthony — 262, 269
Hymel, Bryan J. — 240
Hymel, Susan D. — 299

I

Impastato, Marc A. — 155, 299
Ingolia, Ray J. Jr. — 180, 263
Irvine, Diane M. — 120
Irwin, Janice E. — 143, 152, 240, 299
Ivanyisky, Corliss — 247
Iverstine, James V. — 299
Ivey, Diana M. — 241, 264

J

Jackson, Joseph — 299
Jackson, Joseph E. — 299
Jackson, Keen — 168
Jackson, Pam — 269, 299
Jackson, Suzanne — 241, 256
Jacob, Mary M. Adams — 237
Jacobs, Lisa C. — 299
Jacobsen, Dee A. — 198, 203, 225, 255, 267
Jacomine, Brian M. — 299
Jagminas, Sylvester — 241, 299
James, Debby — 299
James, Joni — 300
Javery, Bonnie S. — 300
Jeffers, Linda F. — 73, 144, 241, 253, 267, 269, 300
Jefferson, Ronald — 300
Jefferson, Shaughne — 300
Jene, Elaine Jane — 300
Jenkins, David L. — 300
Jenkins, John — 300
Jenkins, Pam — 134, 146, 240, 241, 267, 269, 300
Jenkins, Susan E. — 300
Jenkins, Veronica A. — 300
Jennings, Cynthia M. — 300
Jenre, Elaine — 300
Jernigan, Michael M. — 264
Jimenez, Pablo F. — 300
Jobe, Darrell — 160, 300
Johns, Ernest G. — 157
Johnson, Bennie A. — 300
Johnson, Debra — 151
Johnson, Denise — 241
Johnson, Dewayne — 155
Johnson, John A. — 300
Johnson, David — 155, 300
Johnson, Johnnie — 155, 300
Johnson, Marshall D. — 300
Johnson, Mary D. — 300
Johnson, Sharon A. — 241, 300
Johnston, Lisa H. — 300
Jones, Barney — 254, 269
Jones, Debra A. — 300
Jones, Debra Lee — 300
Jones, Emelda — 300
Jones, John W. — 300
Jones, Pamela — 300
Jones, Rebba — 247, 269, 300
Jones, Rhonda A. — 241
Jones, Richard E. — 155
Jones, Rosalie L. — 300
Jones, Roxy — 300
Jones, Ruth Ann — 300
Jones, Shelia — 300
Jones, Timothy W. — 264
Jones, William B. — 277
Joplin, Janis — 300
Jordan, Judy — 128, 236, 240, 300
Jordan, Kim — 300
Jordon, Van — 265
Juan, Clifton — 180, 257, 263, 269
Juillot, Missie — 300
Jumonville, Jeanne — 252, 300
Jungeblut, Laura S. — 241, 300
Juve, Debbie — 300

K

Kane, John — 155, 300
Kassing, Edward J. — 155
Keller, Ann Marie — 144, 158, 269
Keller, Freda — 261
Keller, Warren A. — 264
Kelly, Cynthia M. — 148
Kelly, Ed — 250
Keltner, Mark W. — 158, 269
Kendrick, Susan L. — 148
Kenelly, Ken — 168
Kennedy, Bonnie E. — 262
Kennedy, Daniel M. — 244, 252, 301
Kennedy, Janet P. — 301
Kennedy, Karen — 301
Kennedy, Kathleen M. — 198, 244, 301
Kennedy, Keith — 301
Kennedy, Kurt — 264
Kennedy, Sherry — 301
Kent, Rita — 264, 301
Kersteter, Steve — 301
Kessler, Jackie — 242, 267
Kettenring, Gary — 157
Kevlin, John R. Jr. — 151, 165
Khalil, Walid — 301
Kilbride, Connie — 301
Kilgore, Laura G. — 301
Kimball, Cathy — 301
Kimball, Eddie — 160
Kimball, Michael R. — 301
Kimble, Doris Marie — 301
Kimble, Terry — 301
Kinchen, Robert — 301
King, Cindy — 301
King, Deborah — 301
King, Frank — 264
King, Leo John — 240
King, Marcia R. — 256, 260, 301
King, Mary — 301
King, Richard S. — 301
King, Terry D. — 239, 242, 247, 301
Kinler, Kerry — 301
Kippes, Keith — 301
Kirby, Ed — 254
Kirkland, Pam — 301
Kirsch, Becky — 301
Kitisin, Bhantoon — 277
Klahorst, Jeff T. — 238

Klein, Alan — 168, 178, 179
Klieger, Cara — 271
Kline, Donald G. — 240
Kling, Karla — 262
Kluka, Sylvia G. — 236, 237, 241, 301
Klumpp, John R. — 168
Knight, Paulette D. — 302
Knotts, Wayne — 264, 302
Knox, Edward K. — 237, 241
Koch, Pamela J. — 128, 135, 241
Koleszar, Karen K. — 236, 302
Kottemann, C. Jr. — 236
Kovatch, Diane M. — 302
Kraemer, Raymond — 263
Krause, Mary V. — 245
Kravat, Linda — 151, 302
Kravat, Nancy J. — 302
Kreus, David — 242
Krogsgard, Judith H. — 264
Kuebler, Deannie — 302
Kuebler, Dot — 302
Kuntz, August J. — 152

L

La Barbera, Frank J. — 266, 302
La Burthe, Alfred — 244
La Fargue, Lynn — 143
La Fontaine, Sandra — 302
LaMarca, Anna M. — 302
LaMarca, Maria A. — 302
Labourdette, Susan — 302
Lacassin, Kenneth A. — 302
Laciura, Clara — 237, 302
Ladner, Chester V. — 302
Ladner, Jamie L. — 302
Laffite, Raul — 302
Lafitte, Jan A. — 302
Lagrue, Paula — 264, 269, 302
Laiche, Jim — 256, 302
Laiche, Steve — 232, 241
Laiche, Tom P. — 302
Laird, Ronnie E. — 302
Lambert, Donny — 168
Lambert, Van — 168, 302
Lambert, William L. — 249, 250, 302
Lami, Ramona — 146
Landry, Arthur D. — 302
Landry, Carolyn M. — 302
Landry, Cathy A. — 236, 241, 259, 302
Landry, Daria — 255
Landry, Daryl — 168, 302
Landry, Mliss M. — 146, 163, 237
Lang, John Hire Jr. — 157, 168
Lang, Shannon S. — 236, 241, 302
Lapham, Mary S. — 302
Larue, Susan — 302
Lassalle, Susan R. — 302
Latham, Barbara J. — 302
Latino, Elizabeth — 302
Lato, Kerry Lynn — 262
Laurence, Sara R. — 302
Laurent, Lionel A. — 241
Laurent, Rosalia — 264
Laurie, Lawrence F. — 302
Lavigne, Susan M. — 302
Lavin, Michel L. — 302
Lawrence, Jimmy — 302
Lawrence, Leola — 302
Lazarre, Mark M. — 266, 302
LeBlanc, Marilyn K. — 158, 183
LeBlanc, Mary — 267
LeBlanc, Nedra G. — 181, 260
LeBlanc, Paul A. — 152, 165
LeBlanc, Sandra L. — 73, 241
LeJeune, Randall A. — 180, 263
Learned, Robert M. — 239, 247
Leche, Charlotte E. — 267
Leconte, Jeanie W. — 303
Leconte, Walter L. — 303
Ledbetter, Adra — 303
Ledell, Ben — 303
Lee, George — 168
Lee, Leanna — 303
Lee, Regina — 303
Leger, Cheryl — 303
Leger, Clyde — 303
Leger, Michael J. — 303
Lemen, Michael J. — 168
Lemoine, Deborah A. — 184, 303
Lemoine, Stephanie — 144
Lemons, Paul J. — 303
Leon, Steven — 303
Leonard, Margie — 303
Lesaicherre, Judy A. — 303
Lester, Louis W. — 261, 266, 303
Leto, Denise — 133, 180, 241, 241, 263, 264, 303
Levatino, Connie E. — 143, 256, 262
Levatino, Frank — 303
Levatino, Vickie — 303
Levenhagen, Kristin — 269, 304
Levesque, Craig J. — 152, 304
Levi, Jerry S. — 256
Levie, Pamela Ann — 144
Levy, H. Nathan III — 158, 165, 275
Levy, Mark — 158, 304
Levy, Pebble — 304
Lewis, Donna — 151, 304
Lewis, Flora E. — 304
Lewis, Gene — 168
Lewis, Martha — 304
Lewis, Wallace — 269
Licausi, Denise A. — 304
Lichtenstein, Chris — 152, 253, 304
Lilly, Shirleen M. — 151, 267, 304
Lincoln, Clayton J. — 158
Lindsay, Karen D. — 304
Lion, Jennifer J. — 304
Lipari, Janet E. — 262
Lipps, Joseph W. Jr. — 152
Lipscomb, Eugene — 263
Lipscomb, Linda A. — 262
Littell, Jacky — 304
Liuzza, Jodean M. — 304
Liuzza, Kathryn A. — 236
Liuzza, Phyne P. — 304
Lloyd, Don — 152
Lobell, Robin L. — 304
Locascio, Diana H. — 304
Locascio, Paula — 304
Locascio, Robert N. — 304
Loescher, Rickey A. — 155, 304
Logos, Cheryl — 304
Logreco, Mary — 304
Lopez, Maria E. — 304
Lott, Jesse — 304
Loupe, Diane E. — 273, 304
Louvier, Roxann R. — 304
Louviere, Janet C. — 304
Love, Mike — 180
Lovell, Gerald — 244
Loving, Tommy W. — 304
Lowe, James — 304
Lowry, Anne T. — 304
Lucas, Freddie J. — 186, 197
Luna-Boza, Rogelio — 304
Lundy, Willie E. — 304
Lupo, Betty — 304
Lussen, Helen E. — 26, 125

M

MacNutt, Robert C. — 256
Macaluso, Joey — 155, 251, 304
Macaluso, Kevin R. — 304
Macaluso, Marcy J. — 304
Macaluso, Sharon E. — 143, 262, 304
Macha, Celeste — 304
Mack, Perry — 304
Mack, Trudy L. — 304
Maddox, Patricia — 255, 262
Maddux, Jeanne M. — 232, 241, 250
Mader, Barbara — 151, 304
Madere, Yvonne I. — 304
Maestri, Eddie J. — 304
Maestri, Gary F. — 304
Magee, Doris Y. — 304
Magee, John — 249
Magee, Ken — 168
Magee, Mary L. — 304
Maglone, Pam G. — 304
Magruder, Logan — 304
Mahaffey, Carolyn E. — 304
Maher, Rhonda S. — 304
Mahfouz, Stafford W. — 304
Malone, Marilyn M. — 256
Malone, Patrick M. — 256, 304
Manuel, Craig — 168
Marchand, Brenda A. — 241, 247, 264
Marchand, Nicholas — 273
Marchand, Rodney L. — 305
Marchand, Stephen A. — 180, 263
Marcotte, Terry — 236, 241, 247, 264, 305
Marmillion, Lori J. — 305
Marmillion, Pam — 267, 305
Maronge, Keith P. — 168
Maronge, Mike R. — 305
Marques, Joseph M. — 305
Marshall, Beverly J. — 305
Marshall, Bruce L. — 157, 165
Marshall, Janice M. — 261, 305
Martello, Hubert Jr. — 248, 305
Martens, Lynn — 305
Martin, Alexander — 261, 305
Martin, Becki — 305
Martin, Charlyn A. — 143, 305
Martin, Cheryl — 305
Martin, Connie E. — 198
Martin, Dennis E. — 254
Martin, Ginny — 236, 267, 305
Martin, Karen — 305
Martin, Kathy — 248, 305
Martin, Kathryn J. — 241, 305
Martin, Kenneth W. — 269
Martin, Laura G. — 74
Martin, Marc — 305
Martin, Paula — 237, 305
Martin, Penny — 305
Martin, Phyllis — 305
Martin, Ritchie W. — 305
Martin, Shirley R. — 252, 267
Martin, Susan E. — 305
Martinez, Brenda L. — 305
Martinez, Michael D. — 305
Maruschak, Diana J. — 198, 203, 225
Mason, Pat Norman — 168
Mason, Patti H. — 305
Masters, James E. — 186
Matherne, Yvonne M. — 305
Mathews, Jacqualyn — 264
Matos, Rebeca — 264, 305
Matulich, Mary Lou — 305
Mauduit, Janice W. — 305
Maumus, Henry J. III — 235
Maurin, Paula — 236, 309
May, Francis — 258
May, Genny — 305
May, Janice M. — 305
May, Keith — 305
May, Maynelle B. — 305
Mayer, William T. — 243, 305
Mayeux, Russ — 305
Mayfield, Ann D. — 305
Maynard, Laurie M. — 247
Mayne, Leonard A. — 160, 277
Mayor, Kathy M.— 305
Mays, Ronald A. — 305
Mazoch, I. J. — 305
McBride, Sissy — 305
McCaa, Adrian L. — 250, 305
McCain, Marchetta — 305
McCants, Debbie A. — 225, 255, 305
McCaskill, Burnell — 305
McCauley, Lana — 132, 148, 158, 236, 305
McClendon, Carolyn — 305
McClendon, Marilyn — 243, 305
McClure, Leo — 186, 197
McClure, Lauren — 249, 250, 305
McCord, Monica D. — 305
McCormick, Bridgett — 243, 253, 305
McCoy, Linda J. — 261, 306
McCrory, S. O. — 306
McCullough, Scott — 306
McCully, Nancy Gay — 184
McCutcheon, Leslie — 131, 165, 241, 247, 267, 306
McDaniel, Barry L. — 306
McDaniel, Mary A. — 306
McDowell, Linda M. — 306
McGary, Brenda A. — 306
McGee, Nan — 306
McGehee, Alice K. — 306
McGinn, Mary M. — 267, 306
McGinnis, Kathi — 306
McGowan, Timothy A. — 263
McGraw, Pierre A. — 306
McKastell, Berrnell — 168
McKee, Patricia A. — 143, 152
McKnight, Ellen L. — 306
McKnight, Kevin F. — 306
McKnight, Wanda F. — 306
McLean, Susan A. — 306
McLellan, James S. — 306
McLin, Jan — 267, 274, 306
McMahon, Jane E. — 306
McMahon, Melanie — 306
McManus, J. Gay — 247, 263
McManus, Paul — 244, 306
McMichael, Nina R. — 256, 306
McMorris, Sylvia — 306
McMurray, Kevin C. — 236
McMurray, Pat — 306
McMurray, Ricky — 271
McNabb, Thomas S. — 306
McNamara, Sharon L. — 126, 133, 236, 240, 241, 247, 257, 263, 264
McNeill, Simon P. — 306
McPherson, Kathy — 306
McQuirter, Larry W. — 237, 306
McQuiston, Laurene — 267, 306
Meades, Levern S. — 236
Meadows, Lyn — 264, 265
Meek, Richard S. — 306
Meeks, Keven — 271
Meibaum, Debra — 247, 306
Meiners, David J. — 306
Meinke, Lorraine — 306
Meiss, Michael S. — 306
Melancon, Beverly J. — 163, 306
Melon, Rudy V. — 306
Mendow, Cindy — 306
Mendow, Marilynn E. — 306
Mendoza, Joe W. — 306
Mercante, Anthony — 155
Mercante, Nat J. — 146, 155, 165, 234, 241, 307
Messer, David E. — 242, 261
Mettlach, Fred J. — 307
Metz, Lisa — 307
Meyer, Donald W. — 307
Meyer, Douglas R. — 307
Meyer, Jimmy B. — 155, 307
Meyers, Marie E. — 127
Michel, Carolyn M. — 307
Middlebrook, Judy L. — 307
Middleton, Odele M. — 253, 307
Miles, Denise — 252, 307
Miller, Charlene L. — 262, 307
Miller, Charlotte M. — 307
Miller, Holley S. — 247, 307
Miller, Kenneth A. — 247
Miller, Lucille — 242, 252, 267, 307
Miller, Michael M. — 307
Miller, Norman L. — 307
Miller, Sue — 307
Miller, Teckla Jo — 307

Millet, Harold W. — 264
Minkus, Michael J. — 256
Mirambell, John Jr. — 155, 234, 240, 307
Mire, Henry — 307
Mire, Lynette — 237, 307
Misita, Mary — 252
Miskel, Vicki Lee — 261
Mitchell, Dorman L. — 254
Mitchell, John H. Jr. — 307
Mitchell, Linda K. — 307
Mitchell, Margaret — 241, 307
Mitchell, Mitch A. — 155
Mitchell, Terry J. — 307
Mizell, Rebecca T. — 307
Mobley, Sharon Ann — 237
Modenbach, Charlie — 155, 180, 307
Modenbach, Mary — 152, 307
Mohr, Michael David — 261
Mohr, Wade Oliver — 160
Moley, Brenda Marie — 26, 124, 127, 258, 307
Moley, Flora Mia A. — 309
Mondragon, Jorge I. — 309
Monier, Marlene A. — 256
Monlezun, Raymond E. — 240, 309
Monroe, Kathy L. — 309
Montalbano, Roy M. — 309
Montgomery, Carol A. — 309
Montgomery, Linda S. — 309
Montreuil, Meredith — 152, 309
Montz, Peggie — 247, 309
Mooney, Celeste H. — 309
Moore, John — 277
Moore, Joyce M. — 309
Moore, Kathleen — 309
Moore, Randy — 168
Moore, William III — 309
Mooty, Larry K. Jr. — 252, 309
Mooty, Margaret M. — 252, 309
Moran, Ronald J. — 309
Moran, Vicky — 309
Moreland, Bobby B. — 246, 263, 309
Morgan, Grady Jr. — 168
Morgan, Jenny L. — 309
Morgan, Rocco A. — 309
Morgan, Sharon Y. — 248, 251, 309
Morgan, Spike — 168
Morgan, William R. — 309
Mormino, Mary — 158, 236, 241, 267, 309
Morris, Stephen — 257, 263, 264
Morse, James — 158, 309
Morse, Bobby — 168
Moskau, Chris — 309
Mossy, Joe Jr. — 152
Mount, Sean — 257, 264
Muhoberac, Nelson L. — 152, 183, 309
Mulford, Larry D. — 309
Mull, Dianne C. — 143, 309
Muller, Conrad — 309
Muller, Keith C. — 309
Munson, Lynda Frost — 241
Munster, Janis M. — 144, 309
Munsterman, Curt A. — 309
Munsterman, Juanita — 241
Munsterman, Pam — 309
Murphy, Thomas D. — 309
Murray, Charlese H. — 261
Murray, James W. — 168
Murray, Michael G. — 309
Musacchia, Mary A. — 242, 248, 309
Musso, Raymond H. — 266, 309
Musso, Sara — 309
Myers, Deborah — 309
Myers, Mark — 309

N

Nadolski, Janice K. — 309
Nagy, Ann — 309
Nassar, Al — 271
Nastasi, Jeannie — 309
Nault, David — 266, 309
Navo, Anita E. — 269, 309
Nayle, Patricia L. — 269, 309
Neal, Gayle — 277
Neal, Rhonda — 258, 309
Neight, Cheryl — 262, 309
Nelsen, John — 157, 309
Nelson, Dickie W. — 241, 309
Nelson, Mona — 309
Nelson, Pam — 151, 264, 309
Nettleton, Wilson — 309
New, Roger — 261
Newbill, James Jay — 155
Newcomb, Kathy H. — 133, 180, 241, 247, 263, 310
Newcomb, Mark — 310, 257, 263
Newlin, Sherry — 310, 242
Newman, Mala Fran — 261
Newman, Richard E. — 158, 310
Newsom, Robert K. — 261
Neyland, Sandra J. — 310
Nichols, Anice — 310
Niehaus, Mike L. — 310
Nijoka, Joseph A. — 310
Nijoka, Monica — 258, 310
Nobles, Ann — 310
Norman, Darrel — 310
Norman, Richard G. — 310
Norred, Jim — 168
Norris, Steve — 310
Noveh, Darrell L. — 310
Nuccio, Elizabeth A. — 310
Nuss, Henry Richard — 168
Nyheart, Bryant — 168

O

O'Neal, Edward — 168
O'Quinn, Pam — 237, 310
Oakes, Rodney D. — 157, 168
Oalmann, Ann — 236, 310
Ocuto, Anna Lisa — 256
Oddo, Joette E. — 310
Ohlmeyer, Susan L. — 256, 310
Okhovatian, Mahyar — 310
Olah, Kathy E. — 310
Ordoyne, Lisa L. — 148, 155, 310
Orellana, Eduardo A. — 310
Ortego, Vicki — 310
Ory, Cathy — 311
Osbourne, Debbie K. — 311
Osigian, Charlene M. — 311
Osterberger, Patricia — 311
Oswald, Laurie — 184, 311
Ott, Sally — 143, 311
Ourso, Audrey — 261, 311
Owens, Terri Lee — 311
Ozcan, Yasar — 254

P

Pace, Irish — 311
Page, Beverly — 311
Page, Linda — 311
Palermo, Mike — 311
Palmisano, Gloria A. — 311
Palozzola, Judee — 311
Papia, Jimmy — 311
Pardo, Catherine M. — 311
Parker, Craig B. — 311
Parker, Donna — 311
Parker, Gary Arthur — 241
Parker, Joanna W. — 311
Parker, Kent — 311
Parks, Donald K. — 311
Parr, Jackie D. — 247, 311
Parsons, Susan E. — 311
Pasca, Ted — 157
Passafume, Leslie J. — 260, 311
Passman, Robin — 54, 243
Pastoret, Rosita A. — 262
Patten, Douglas W. — 311
Patterson, Mary L. — 311
Patti, Elaine E. — 146, 155, 311
Paul, Eddy Scott — 261
Paul, Vanessa — 311
Pauli, Mary M. M. — 277
Paulsell, Juanita C. — 146
Pavanariddhi, Eakriddhi — 311
Pea, Evelyn — 311
Pearce, Carol E. — 134, 241, 311
Pearson, Candace M. — 311
Pechon, C. L. — 311
Pecoraro, Barbara A. — 247
Pedeaux, Gary P. — 266, 311
Pedersen, Kris — 311
Penalber, Phyllis A. — 311
Pendarvis, Murray P. — 256
Penton, Charles W. — 264
Penzato, Russell S. — 152
Percy, Billy — 168, 236
Perea, James — 311
Pereira, Jimmie — 152, 163, 165, 234, 235, 240, 311
Pereira, Pat — 266
Perera, Omar E. — 237
Perez, Floraida D. — 311
Perez, Galo — 152
Perez, Nancy E. — 312
Perilloux, Christie — 262, 312
Perilloux, James B. — 312
Perilloux, Susan M. — 312
Perkins, Joyce M. — 312
Perniciaro, Gregory — 263, 264
Perret, Brian G. — 155, 312
Perret, Leon E. Jr. — 312
Perrin, Dennis E. — 234, 239
Perrin, Gayle — 184, 312
Perrin, Sandra S. — 312
Perry, Steve S. — 155, 312
Persick, Leo — 266, 312
Person, Arnold D. — 312
Persons, Brad — 312
Pesquie, Renee E. — 151, 312
Pevey, Janet C. — 312
Phillips, Barbara L. — 312
Phillips, Chaney L. — 312
Phillips, Charlie — 168
Phillips, David A. — 180, 242, 249, 263, 312
Phillips, David N. — 261
Phillips, Don — 261, 271, 312
Phillips, Gail — 312
Picarella, Emile A. — 312
Pickle, Dwight P. — 168, 312
Picou, W. Thomas — 312
Pieper, Daniel M. — 186
Pierite, Jo Ann — 312
Pierre, Donna M. — 312
Pigott, Cynthia — 312
Piper, Susan — 143, 155, 235, 312
Pisciotta, Therese — 312
Pitre, Eddi Rae M. — 148, 312
Pitre, Lou Ann — 243, 312
Pittman, Merlin J. — 313
Pittman, Olga A. — 313
Pittman, Robert G. — 241
Pitts, Janice — 313
Plaisance, Michael — 274
Pledger, Melinda J. — 236
Poche, Julie — 236, 247, 313
Politz, Darlene P. — 148, 151, 313
Polk, Harold S. — 313
Pomes, Pam — 180, 263, 264, 313
Pope, Donna — 183, 255, 262, 313
Pope, Linda — 313
Porche, Janell M. — 313
Porche, Jean — 313
Porta, Colin M. — 168
Porta, Mark — 168
Porter, Christine — 264
Porter, Hilda Ray — 262
Posada, Ricardo — 313
Posey, Keith — 185, 313
Powell, Dianne L. — 203, 225, 255
Pray, Milton — 243, 313
Prescott, Michael L. — 313
Prescott, Milton — 264
Prescott, Rex E. — 168
Pretlove, Steven M. — 313
Price, Allen — 261
Price, Debbi — 256, 313
Primes, Carolyn B. — 236
Prince, Jean M. — 313
Pritchard, Russell — 313
Provenzano, Don Ray — 160
Prudhomme, Esther A. — 313
Prudhomme, Victor O. — 313
Puglia, Cathy A. — 236, 253
Puglia, Phyllis M. — 237
Pumanont, Weeravan — 313
Pumilia, Debbie — 155, 181, 252, 313
Purvis, Gary — 264, 313

R

Rabalais, Brad — 155, 314
Raby, Chris — 267, 314
Raiford, Darrell C. — 236, 250, 314
Ramirez, Carol — 144, 269, 314
Ramsay, H. Clay — 151, 314
Ramsay, Pamela R. — 239
Rance, Michael A. — 186, 197
Randazzo, Lydia Kay — 128, 148, 155, 260, 261
Rau, Kim — 148, 267, 314
Rawls, Joe — 314
Rayburn, Dennis — 168
Rayburn, Monty A. — 314
Raymond, Bobby D. — 314
Recatto, Charles J. — 314
Recile, Wanda F. — 314
Redaelli, Mario E. — 314
Reed, Ann — 239, 241, 314
Reed, Clinton R. — 256, 314
Reed, Elizabeth J. — 264
Reed, Kathy — 252
Reid, Michael Allen — 158
Remes, Justin A. Jr. — 314
Remme, Wendy Ann — 146, 240, 314
Remondet, Peter J. — 314
Reynolds, Daniel F. — 314
Reynolds, Vickie A. — 144, 158, 184, 314
Rhoads, Susan — 130
Rhodus, Paula R. — 314
Ribaul, Susan — 314
Richard, Beverly — 314
Richard, Francis P. — 221
Richard, June — 314
Richard, Paul L. — 314
Richard, Raymond C. — 186, 197
Richard, Susan — 252, 314
Richard, Voris — 262, 314
Richards, Gail M. — 158
Richards, Fred F. — 264, 265
Richardson, Jesse C. — 314
Richardson, Stacy F. — 314
Richardson, Virginia — 253, 314
Richarme, Sharon G. — 237, 314
Ricketts, Bob — 168
Ricks, Barbara J. — 314
Ricks, Jewel — 314
Ricks, Mary — 314
Ridgedell, Patti E. — 314
Riley, Michael J. — 314
Rincon, Carlos A. — 241, 314
Rincon, Ed — 269, 314
Riner, Michael K. — 256
Ripple, Karl R. — 314
Ritter, Mike — 158
Rivas, Vickie — 314
Rivault, Michael R. — 314
Rivette, Charles D. — 264
Riviere, Jaune M. — 314
Roberts, Annette — 314
Roberts, Evelyn L. — 314
Roberts, Glenda G. — 314
Roberts, Lorrie L. — 132, 144, 241, 267, 314

Roberts, Lynn S. — 314
Roberts, Raymond Jr. — 314
Robertson, Charles — 314
Robertson, Eddie R. — 180, 263
Robertson, George H. — 277
Robey, Maylorie M. — 314
Robinson, Brenda C. — 314
Robinson, Evan — 183
Robinson, Gay C. — 250, 314
Robinson, George — 168
Robinson, Nanette S. — 239, 314
Robinson, Sherry — 314
Robinson, Skip — 250, 314
Robison, Jay — 315
Rocquin, Rocky R. — 256
Rod, Alan — 315
Rod, Rebecca S. — 258, 315
Roddy, Michael P. — 261, 315
Roddy, Thomas — 261, 315
Rodick, Nancy C. — 255
Rodrigue, Barbara A. — 315
Rodriguez, Felix E. — 277
Rodriguez, Herbie — 152, 235, 315
Rodriguez, Mary — 315
Rogerie, Christel L. — 241
Rogers, Donna L. — 315
Rogers, Johnny — 315
Rolling, J. Mark — 241
Romaguera, Michael — 257
Rome, Suzan M. — 146, 315
Roper, Glenn Edward — 151
Rosche, Patricia A. — 315
Rose, Kathy A. — 315
Rose, Zelda Joyce — 262, 264
Ross, Sheryl L. — 315
Rothermel, John W. — 271
Rougeau, David O. — 247, 261, 315
Rougeau, Diane B. — 148, 158
Rowland, Robert W. — 315
Rowley, Kenneth E. — 315
Rog, Candice — 264
Roy, David — 271
Ruble, Rene — 315
Rudolph, John — 315
Ruffino, Frances A. — 148, 258, 315
Rushing, Sammy — 255
Russell, Jennifer A. — 315
Russell, Karen — 264, 274, 315
Russell, Kathy L. — 184, 258, 315
Russell, Kelly L. — 249, 315
Russell, Nan — 252
Russell, Richard R. — 247
Rutland, Ronnie C. — 315
Ryan, Marsha K. — 315
Ryan, Norma — 315
Ryan, Rita — 315
Rybczyk, Beverly F. — 250, 274, 315

S

Sabin, Jerry A. — 315
Sager, Cynthia M. — 252
Saia, Tommy C. — 168
Saint, Steve M. — 236
Saito, Chieko — 315
Salassi, Vickie R. — 315
Salinovich, Dana R. — 246, 315
Sallier, Kenneth R. — 269, 315
Salzer, Deryl Ann — 237, 239, 247
Sam, Mose — 315
Samson, Christine — 251
Samson, Denise H. — 148, 315
Samson, Jeffrey E. — 158, 164, 269
Sanders, Becky — 315
Sanders, Dale — 315
Sanders, Richard J. — 315
Sandifer, Gary W. — 54, 131, 234, 241, 315
Sandifer, Kim — 315
Sandifer, Richard L. — 315
Sanner, Paula — 267, 315
Sarka, Kathleen O. — 315
Saucier, David J. — 180, 257, 263
Saucier, Gayle M. — 315
Saucier, Nancy S. — 315
Savarino, Nick A. — 263
Sawyer, Deborah Lee — 47, 151
Sawyer, Dennis M. — 261
Sawyer, Mary A. — 315
Scaife, Jean — 264, 315
Scarampi, Andres C. — 315
Schaeffer, Gerard A. — 155, 315
Scharfenstein, Craig — 315
Schefstad, Finn P. — 315
Scheibe, Cindy L. — 316
Schelin, Brett L. — 237, 316
Scheppegrell, Rick — 180
Scheppegrell, Ronnie — 180
Schexnayder, Arnold — 168
Schexnaydre, Karen — 180, 316
Schexnaydre, Patricia — 316
Schick, Doris — 316
Schilling, Barbara — 269, 316
Schilling, Richard — 316
Schlayer, Janet P. — 151, 260, 261
Schluter, Ed — 316
Schmit, Ronald A. — 316
Schmitt, Henry III — 245
Schneckenburger, Mary — 316
Schnellenberger, Albert — 316
Schreiber, Clinton — 160, 316
Schroeck, Grant J. — 157, 316
Schum, Galen P. — 158, 269, 316
Schwebel, George F. — 158, 316
Seaton, Ann — 151, 264, 316
Secord, Phil — 168
Sedberry, Lucille B. — 316
Segrave, Melinda A. — 316
Sekul, Dina — 245, 267
Sellers, Jebb B. — 155
Sellers, Kathy — 267, 316
Sellers, Pam — 316
Selzer, Joel L. — 222
Sensat, Judy — 316
Seraj, Alex — 316
Seraj, Hadi — 316
Servay, Leslie — 316
Setoodeh, Javad — 317
Settoon, Barbara B. — 317
Seymour, Ann — 143, 317
Shamp, Ellen — 317
Shamp, Patty M. — 317
Sharp, Clinton H. — 269, 317
Sharp, Glenn F. — 248, 317
Sharp, Susan E. — 267, 317
Sharp, Thomas S. — 152
Sharpling, Elaine — 148, 181, 317
Shaw, Elton — 168
Sheeren, Christine — 247
Sheeren, Richard — 269
Shepard, Edward J. — 317
Sheppard, Carolyn D. — 240
Sherman, Kenneth — 277
Shiell, Judith E. — 317
Shirley, Deborah M. — 247
Shivers, Terry J. — 184
Short, Don — 168, 178
Short, Ed — 254
Short, Mary — 317
Shows, S. Dianne — 317
Shrader, Deborah L. — 73, 130, 144, 241
Shrader, Julius M. — 317
Shrader, Schuyler M. — 317
Shrank, Kathleen R. — 317
Shrank, Richard C. — 180, 257, 263, 264
Shutz, Wayne — 317
Shwartz, John G. — 317
Sibley, Carolyn — 317
Sibley, Karen — 265
Sibley, Patricia A. — 198, 203
Silva, David Lyle — 157
Silva, Wayne S. — 157, 317
Simmons, Beverly K. — 317
Simmons, Gary W. — 317
Simmons, Ken — 317
Simmons, Rodney — 152, 317
Simopoulos, George — 317
Sims, Claude E. — 317
Sinagra, Susan M. — 317
Singletary, Janet L. — 237, 317
Singletary, L. Carol — 217, 253
Singletary, Marianne — 317
Singleton, Rosa P. — 317
Singleton, Terri L. — 317
Sinquefield, Ken — 317
Skipper, Norma — 317
Slack, Rozario — 262, 269, 317
Sloan, Lee — 317
Sloan, Walter Wicks — 317
Small, Suzanne J. — 146, 155, 237
Smith, Allissa — 146, 317
Smith, Angela M. — 241, 246, 267, 269, 317
Smith, Ava — 317
Smith, Casey — 317
Smith, Cindy — 317
Smith, Cydnie Ellen — 236
Smith, Danny Key — 264, 317
Smith, Deborah E. — 317
Smith, Donald Alan — 158
Smith, Donna — 180, 317
Smith, Donnie — 317
Smith, Elvin R. — 317
Smith, Garland C. — 234, 245, 317
Smith, Gary — 155, 264, 265, 317
Smith, Geralyn — 317
Smith, Gretchen L. — 203, 225
Smith, Gwen — 143, 317
Smith, Jan — 248
Smith, Janet — 258, 317
Smith, Judy — 317
Smith, Karen — 317
Smith, Karen — 261, 318
Smith, Kim — 318
Smith, Mary Jo — 239, 318
Smith, Melvin A. — 186
Smith, Monica — 198, 203, 318
Smith, Noel M. — 267, 318
Smith, Olander — 180, 318
Smith, Priscilla M. — 318
Smith, Rachel E. — 318
Smith, Ronald B. — 318
Smith, Samuel K. — 240
Smith, Sandra A. — 318
Smith, Sheila Y. — 152, 318
Smith, Stephen M. — 318
Smith, Stuart — 266, 318
Smith, Tommy — 261, 318
Smith, Vicky L. — 318
Smythe, Elizabeth D. — 129, 246, 256, 262, 318
Snee, Diane Camille — 164
Snoddy, William V. — 157
Songy, Sonia Kay — 318
Sonnier, Ida S. — 152
Sorrels, James L. — 271
Spears, Joy — 198, 203, 225, 318
Spears, Sandra L. — 318
Spedale, Anthony R. — 245, 318
Speed, Clifton T. — 318
Spell, Elaine R. — 131, 142, 236, 240, 241, 247
Spencer, Curtis B. — 318
Speziale, Joseph Jr. — 318
Spicuzza, Eileen T. — 184, 318
Spikes, Dale — 266
Spikes, Gwendolyn D. — 318
Spikes, Robbie — 127, 148, 155, 318
Spitale, Katherine — 252
Spooner, Virginia L. — 260, 318
Spratt, Chuck — 238, 271
Spring, Lloyd — 318
Springler, Thomas J. — 318
St. Cyr, Sharon O. — 319
St. Martin, Debbie — 320
St. Pierre, Connie L. — 320
St. Pierre, Louann M. — 320
Stadler, Sybil C. — 260, 318
Stall, John Kenneth — 236
Stamm, William G. — 135, 152, 165, 240, 241
Stang, Jack — 319
Stanga, Gwendolyn — 319
Stanton, Debbie — 243, 319
Starns, Barbara G. — 319
Steger, Brian A. — 165, 319
Steib, Danny M. — 319
Stephens, Carolyn L. — 148
Stevens, Charles W. — 319
Stevens, Charlotte — 252, 319
Stevens, David A. — 319
Stevens, Laurie — 236, 319
Stevens, Ray — 319
Stevens, Sarah — 319
Stevens, Stefanie A. — 151, 240, 260, 319
Stevenson, Donna M. — 180, 241, 248, 319
Stevenson, Patti — 319
Stewart, Charles D. — 264
Stewart, Hamp — 168
Stewart, Madelynn G. — 319
Stewart, Rita — 252, 319
Stewart, William H. — 320
Sticker, Edwin E. — 320
Stipe, Susan M. — 320
Stockwell, Debbie — 264
Stoef, Chris — 320
Stoewer, Cheryl L. — 181, 320
Stone, Denise — 320
Story, John — 245
Stower, Sherry — 143
Strahan, David W. — 241
Strahan, Kenneth H. — 320
Strange, Robin S. — 262
Strate, Cathy A. — 256, 320
Strecker, Jerr M. — 320
Striekert, Linda A. — 320
Stuart, Carolyn — 320
Stubbs, Bonnie L. — 320
Sullivan, Karmer S. — 320
Sullivan, Kathreen — 127, 248, 320
Sullivan, Sandra L. — 320
Sumrall, Tim — 320
Susslin, Sue M. — 144, 236, 247, 320
Sutherland, Teri G. — 262
Swarr, Karen M. — 320
Swartz, John — 250
Swede, Kathy — 320
Swede, Ronald P. — 320
Swett, Philip J. — 320
Swire, Debra — 320
Sylvest, Bambi L. — 253
Sylvest, Marian E. — 264, 320

T

Tabrizi, Aliasghar — 320
Talley, Betty L. — 320
Talley, John S. — 320
Tallo, Janet A. — 320
Tallo, Vincent O. — 236
Tamai, Romona H. — 320
Tannehill, Marilyn — 320
Taormina, Anthony S. — 157
Tapie, Wanda A. — 144, 320
Tapp, Lorraine — 320
Tardo, Kathryn G. — 320
Tardo, Vicki J. — 320
Tarver, Cheryl L. — 180
Tassin, Janet — 264, 320
Tate, Karen — 252
Taylor, Ardella — 320
Taylor, Cathi — 253, 320
Taylor, Cleatta P. — 320
Taylor, Connie C. — 241
Taylor, Donna — 320
Taylor, Joellen B. — 180, 247, 263, 264, 321
Taylor, Joyce H. — 146, 155, 165, 321
Taylor, Mary A. — 146, 269, 321
Taylor, Mercedes — 258, 321

Tedder, Jan — 148
Temple, Ronnie T. — 321
Termine, Catherine — 321
Terrebonne, Donna K. — 225
Thames, Leaneice, — 181, 321
Thames, Virginia V. — 321
Theard, Joycelyn V. — 267, 321
Theriot, Juanita R. — 321
Theriot, Rebecca L. — 321
Theriot, Suzanne M. — 321
Thom, Dusty — 157
Thomas, Betty M. — 321
Thomas, Clark Y. — 277
Thomas, Dennis — 237, 266, 321
Thomas, Inez — 321
Thomas, Jackie D. — 321
Thomas, James T. — 321
Thomas, Jerry — 321
Thomas, Kenneth F. — 241
Thomas, Kenneth III — 73, 132, 240, 246, 249, 269, 256, 269
Thomas, Michael D. — 321
Thomas, Nuel Lain — 157
Thomas, Rosetta M. — 321
Thompson, Bob — 254
Thompson, Bobby — 158, 321
Thompson, Jennifer — 321
Thompson, Linda G. — 241
Thompson, Neal J. — 157
Thompson, Patty — 47, 143, 158, 184, 240
Thompson, Robert — 261, 271
Thorn, Sarah — 321
Thorne, Mary — 321
Thornhill, Maryann — 321
Thornton, Barbara A. — 321
Thornton, John J. — 277
Thornton, Norwood C. — 250
Threeton, Wilma D. — 321
Thrower, Melanie A. — 26, 46, 125, 129, 148, 158, 321
Tillotson, Michael — 321
Tobar, Herbert — 322
Todd, Jackie — 264
Toman, Mary Ellen — 322
Toney, Terry — 322
Tonore, Edward E. — 151
Toohey, Janice E. — 236, 237, 241
Toothman, Kim — 322
Touche, Jaye M. — 322
Tourne, Mignhon J. — 251, 271
Townson, John — 322
Trapp, Janis — 271, 322
Travis, Barbara D. — 322
Travis, Cary — 322
Travis, Teresa — 322
Traylor, Mike E. — 322
Traylor, Wiley W. — 322
Tregle, Eileen R. — 236, 241, 259, 322
Tresch, Edward — 158, 245, 322
Triche, Kathy — 143, 250, 322
Triche, Terry J. — 254
Trosclair, Staci A. — 322
Trumbaturi, Lisa M. — 322
Tryniecki, Jan — 322
Tschirn, Stephen D. — 322
Tubb, Patricia J. — 263
Tubridy, John T. — 322
Tucker, Jill J. — 322
Tulley, Julia — 322
Tullier, Cindy M. — 237, 322
Tuminello, Robert C. — 256
Turlich, Belinda A. — 253, 322
Tyroe, Ed — 168
Tyson, Sharon — 322

U

Ulm, Deborah P. — 322
Umbach, Debbie G. — 322
Upchurch, Diane R. — 322
Upton, Betty — 322
Ursin, Edward T. II — 322
Uzcategui, Carlos J. — 322

V

Valentine, Vanessa — 252, 262, 322
Valera, Lark — 322
Van Buskirk, Teri L. — 322
Van Ness, Rebecca L. — 322
Van, Pat — 243, 322
Vanderbrook, Edward — 322
Varnado, Faye E. — 322
Varnado, Karen E. — 322
Varnado, Rebecca C. — 322
Varnado, Spencer D. — 322
Varnado, William — 262
Vaughn, Andrew P. — 221
Vaughn, Gwendolyn — 322
Vaughn, Eddie E. — 322
Veatch, Edward M. — 263
Venable, Tracy H. — 322
Vendt, Donna — 322
Vendt, Frank J. — 168, 178, 322
Venterella, Linda A. — 252, 322
Vernon, John Leland — 264
Verret, Polly M. — 322
Vial, Cynthia B. — 322
Vicknair, George — 168
Vicknair, Terri L. — 253, 322
Vidal, Wynell C. — 322
Vigueira, Andrew E. — 271, 322
Villahobos, Lawrence — 180, 263, 264
Villarrubia, Peter — 322
Vise, Tommy T. — 322
Vogel, Donna L. — 253, 323
Volante, Jeanette M. — 180, 263, 323
Vollenweider, Michael — 323
Voorhies, Denise A. — 148, 236, 240, 269, 323
Vujnovich, Anna R. — 256
Vujnovich, Mary J. — 323
Vutera, Joseph J. — 269
Vutera, Salvador Jr. — 155, 234, 240, 323
Vybiral, Debbie — 250, 323

W

Wade, John Robert — 236
Wagner, Carol — 323
Wagner, Denise — 323
Wagner, Judy — 323
Waguespack, Barbara — 269, 323
Waguespack, Barry J. — 323
Waguespack, Dean P. — 168
Waguespack, Noreen — 181, 323
Wainwright, David B. — 323
Wales, James Elmo — 236
Walker, Aron Jr. — 323
Walker, Clarence — 269, 323
Walker, Janice — 198, 203
Walker, Idella — 323
Walker, Jimmy — 266, 323
Walker, Kenneth M. — 168, 324
Walker, Rosalie — 324
Wallace, Karen — 324
Waller, Susan G. — 324
Waller, Warren M. — 324
Walsh, Maureen E. — 324
Walters, Chatman L. — 324
Ward, Darlene M. — 324
Ward, John — 266, 324
Warden, Helen — 273
Warden, John L. Jr. — 324
Warren, Betty — 324
Warren, Debbie M. — 324
Wascom, Donna B. — 269, 324
Wascom, Gary K. — 324
Wascom, Mike D. — 324
Wascom, Rhonda C. — 127, 324
Washington, Alvin R. — 324
Watermeier, Ralph G. — 277
Waters, Horace — 262, 264, 324
Watkins, Jannelle M. — 129, 131, 240, 271, 325
Watkins, Margaret A. — 181
Watson, Brent — 264
Watson, Cheryl L. — 325
Watson, Frank — 262
Watson, Gail R. — 275, 325
Watson, Kenny W. — 180, 325
Watson, William — 264
Watts, Helen L.— 325
Watts, Jonice A. — 325
Watts, Melanie — 325
Watts, Peggy S. — 272, 273, 325
Watts, Rhonda M. — 325
Weatherly, Nancy J. — 148, 251, 258, 325
Weathers, Patricia — 325
Weaver, Anne M. — 236, 325
Weaver, Glenn R. — 325
Webb, Catherine W. — 325
Webb, Joe — 325
Webb, Kevin — 168
Webb, Mack — 325
Webb, Stacey — 325
Weber, Elaine — 236, 325
Weber, Jim E. — 180, 263
Webster, Thelma M. — 325
Weddington, Nish — 168
Weilbaecher, Jimmy — 325
Weimer, Randy J. — 263
Welch, Ray — 247, 325
Wells, Joyce — 325
Welsh, Stephen G. — 256
Wempren, Kim — 325
Wendelken, Janice — 261
Wentz, Margaret Ann — 143, 152, 183, 240
Wereskla, Stanley — 325
Wesley, Margie G. — 236, 237, 241, 325
Wesley, Paul L. — 244
West, Carey W. — 168
Westmoreland, Debbie — 325
Weymouth, Karen L. — 248, 325
Weymouth, Stephen — 277
Whatley, Helen R. — 252
Whisenhunt, Mike — 325
Whitaker, Peggy — 146, 325
White, Carolyn D. — 241, 325
White, Clyde — 237, 246
White, Darlene — 261
White, David R. — 325
White, Edie — 267, 325
White, Fay — 325
White, Jack — 152, 325
White, James E. — 158
White, Judith Marie — 264
White, Kelly — 148, 325
White, Robert Q. — 168
White, Teresa G. — 325
Whitehead, Beverly — 237, 241, 326
Whitmer, Gary — 135, 155, 233, 240, 241, 326
Whittaker, David F. — 275, 326
Whittington, Pat — 183, 326
Wicker, Billy R. — 241, 272, 273
Wilcox, Wendy — 326
Wild, Donna T. — 248, 251
Wiles, John — 271
Wilks, Mary A. — 326
Williams, Chris — 168, 326
Williams, Colin M. — 155, 326
Williams, Dudley C. — 168
Williams, Erin L. — 148, 326
Williams, Herbie J. — 168, 179, 326
Williams, Jan — 326
Williams, Jeff — 326
Williams, Jimmy L. — 326
Williams, John Earl — 326
Williams, Kevin S. — 155, 326
Williams, Marilyn W. — 262
Williams, Ricky G. — 151
Williams, Rosa Lee — 326
Williamson, Deborah — 180, 260, 263, 264, 326
Williamson, Linda S. — 144, 158, 162, 269, 326
Willie, Mary — 327
Willis, Linda M. — 253, 327
Willis, Rusty — 186, 197
Wilson, Bruce E. — 327
Wilson, David M. — 252, 327
Wilson, Donald F. — 327
Wilson, Donna — 264
Wilson, Gaile J. — 327
Wilson, Patricia A. — 327
Wilson, Rogers — 168, 327
Wilson, Ruby — 277
Wilthew, Stephen C. — 327
Windmann, Pamela A. — 327
Wingo, Thomas H. — 158, 269
Winkler, Chris — 180
Winkler, David A. — 152
Winter, Beth — 128, 247, 269, 327
Wise, Ruby Gail — 236, 259, 327
Wizenhunt, Mike — 243
Wofford, Cynthia W. — 236
Wolfe, Eugenie S. — 148, 327
Womack, Jo Ann — 327
Wood, John E. — 327
Woodard, Shirley A. — 133, 143, 241, 275, 327
Woods, Allen T. — 327
Woods, Donna S. — 241
Woolley, Michele — 143, 152, 327
Woosley, Kimon V. — 327
Woosley, Paul E. — 327
Worsham, Debbie — 255
Wright, Susan — 327
Wylie, Joseph C. — 257, 263, 264

Y

Yandell, Jill C. — 327
Yarborough, Beth — 252
Yarborough, John E. — 261, 327
Yarborough, Mary E. — 128
Yarbrough, Donna E. — 237, 241
Yaselli, Jose Luis — 327
Ybos, Clarence — 158
Yoes, Arlene — 180, 327
Young, Annie D. — 327
Young, Elona J. — 143, 155, 260, 327
Young, Lee — 237

Z

Zeigler, Robert C. — 327
Zeringue, Brian J. — 158, 261, 273, 327
Zeringue, Gayle C. — 327
Zeringue, Michael P. — 327
Zeringue, Pam — 236, 327
Zeringue, Sidney P. — 151, 327
Zimmerman, Richard — 327
Zito, Cheryl — 126

"I appreciate the honor that has been mine in being editor of 'LeSouvenir'! The pleasure and experience that I have had has doubly repaid me for the work. I have tried to make 'LeSouvenir' what the student body wished it to be, and I sincerely hope that every student will be pleased with his copy. I wish to thank the staff, the faculty, and the students who have contributed to our annual, for their whole cooperation for this is what the success of any undertakin

Here's luck to my Alma M more luck to the edi 'LeSouvenir'."

The Editor (The above pic copy were taken from the 1 tion of "LeSouvenir," the t tion of the school's y printed.)